



US00D935896S

(12) **United States Design Patent** (10) **Patent No.:** **US D935,896 S**  
**Dominguez** (45) **Date of Patent:** **\*\* Nov. 16, 2021**

(54) **WRISTWATCH**

(56) **References Cited**

(71) Applicant: **Harry Winston SA**, Plan-les-Ouates (CH)

U.S. PATENT DOCUMENTS

(72) Inventor: **Emmanuelle Dominguez**, Plan-les-Ouates (CH)

D361,530 S *	8/1995	Bulgari .....	D10/30
D420,936 S *	2/2000	Murray .....	D11/92
D743,275 S *	11/2015	Riviere .....	D10/32
D743,276 S *	11/2015	Riviere .....	D10/32
D743,277 S *	11/2015	Riviere .....	D10/32
D769,738 S *	10/2016	Dominguez .....	D10/30
D779,363 S *	2/2017	Yatsugi-Kang .....	D11/16
D781,724 S *	3/2017	Abdourahim .....	D10/39
D800,581 S *	10/2017	Valzan .....	D10/30
D843,852 S *	3/2019	Dominguez .....	D10/32
D847,002 S *	4/2019	Dominguez .....	D10/30
D897,223 S *	9/2020	Dominguez .....	D10/32
D903,511 S *	12/2020	Qian .....	D10/39
D913,115 S *	3/2021	Dominguez .....	D10/32

(73) Assignee: **Harry Winston SA**, Plan-les-Ouates (CH)

(\*\*) Term: **15 Years**

(21) Appl. No.: **29/738,251**

(22) Filed: **Jun. 16, 2020**

\* cited by examiner

(30) **Foreign Application Priority Data**

*Primary Examiner* — Katherine Glennon

Dec. 17, 2019 (WO) ..... WIPO90372

(74) *Attorney, Agent, or Firm* — Blank Rome LLP

(51) **LOC (13) Cl.** ..... **10-02**

(57) **CLAIM**

(52) **U.S. Cl.**

The ornamental design for a wristwatch, as shown and described.

USPC ..... **D10/32**

**DESCRIPTION**

(58) **Field of Classification Search**

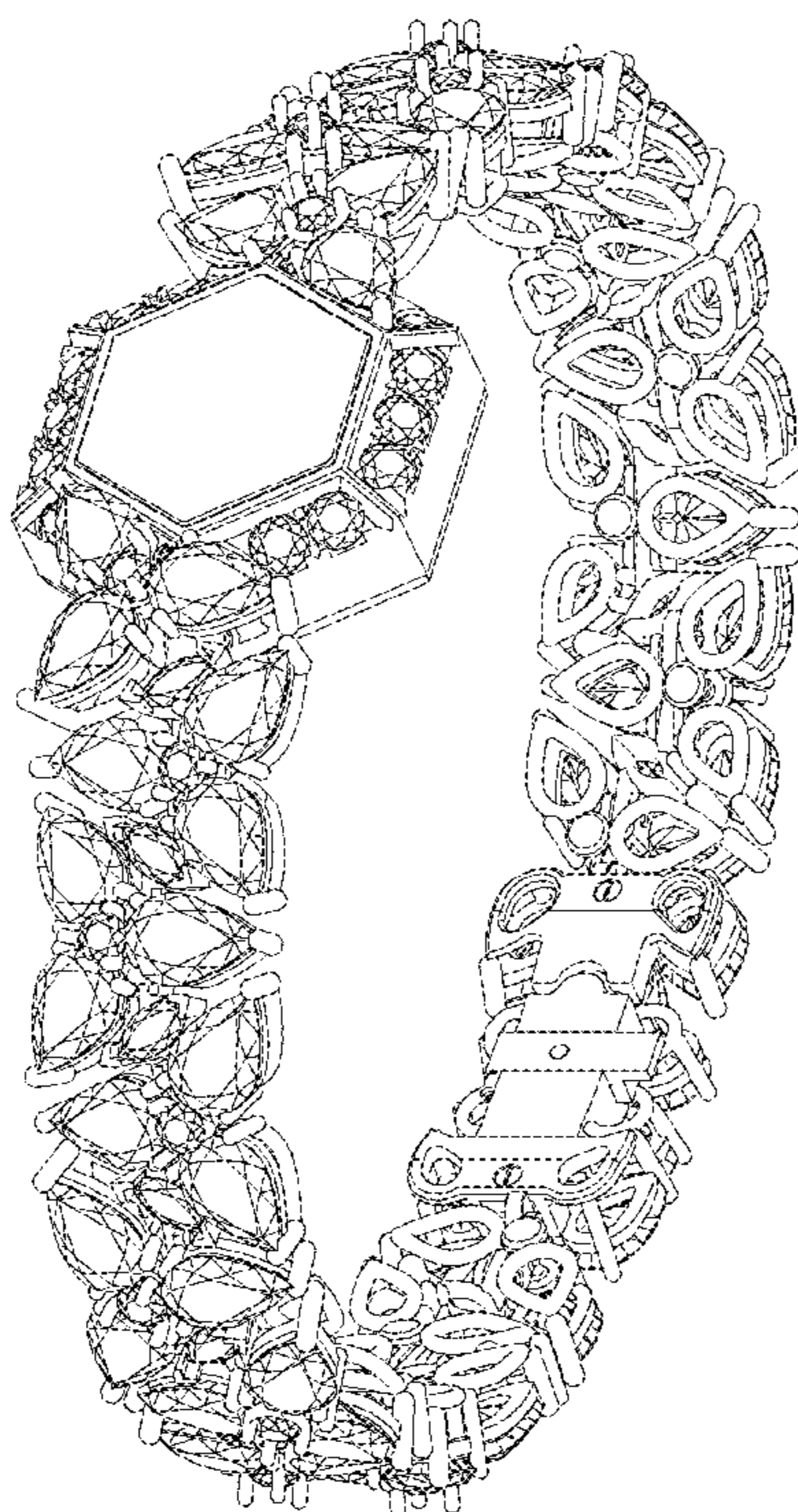
USPC ..... D10/30-39, 122-128; D11/3, 12, 86-87, D11/93-94, 216-217

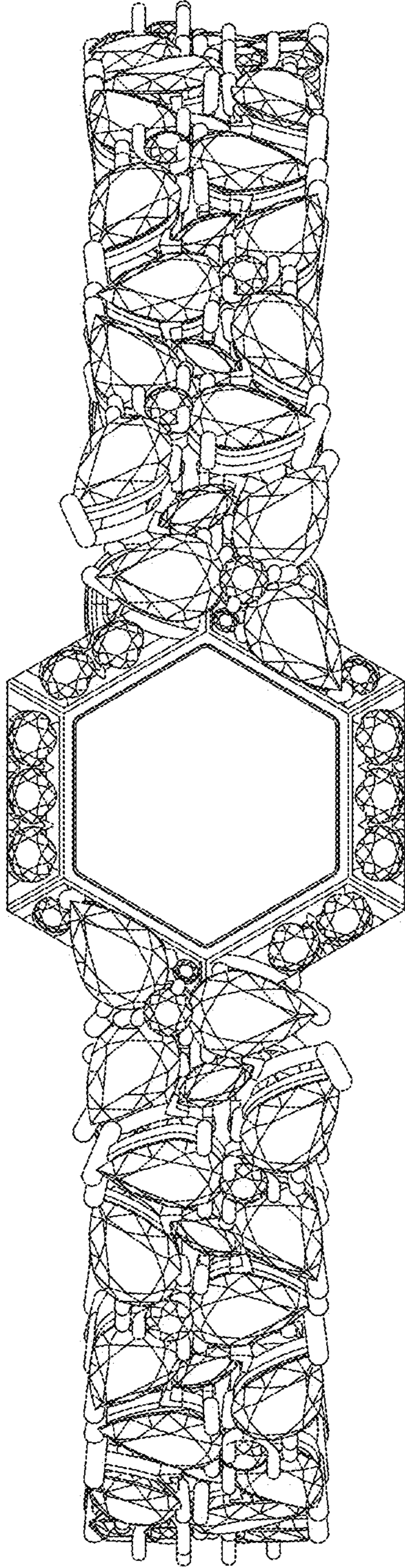
FIG. 1 is a front view of a wristwatch of the present design; FIG. 2 is a rear view thereof; FIG. 3 is a right side view thereof; FIG. 4 is a left side view thereof; FIG. 5 is a top view, the bottom view being a mirror image thereof; FIG. 6 is a front right perspective view thereof; and, FIG. 7 is a rear left perspective view thereof.

CPC ..... G04B 19/06; G04B 19/08; G04B 19/085; G04B 19/10; G04B 19/103; G04B 19/106; G04B 19/26; G04B 19/268; G04B 45/00; G04B 45/0069; G04B 45/0076; G04B 45/0084; A44C 5/00; A44C 5/0053; A44C 5/02; A44C 5/14; A44C 5/18

See application file for complete search history.

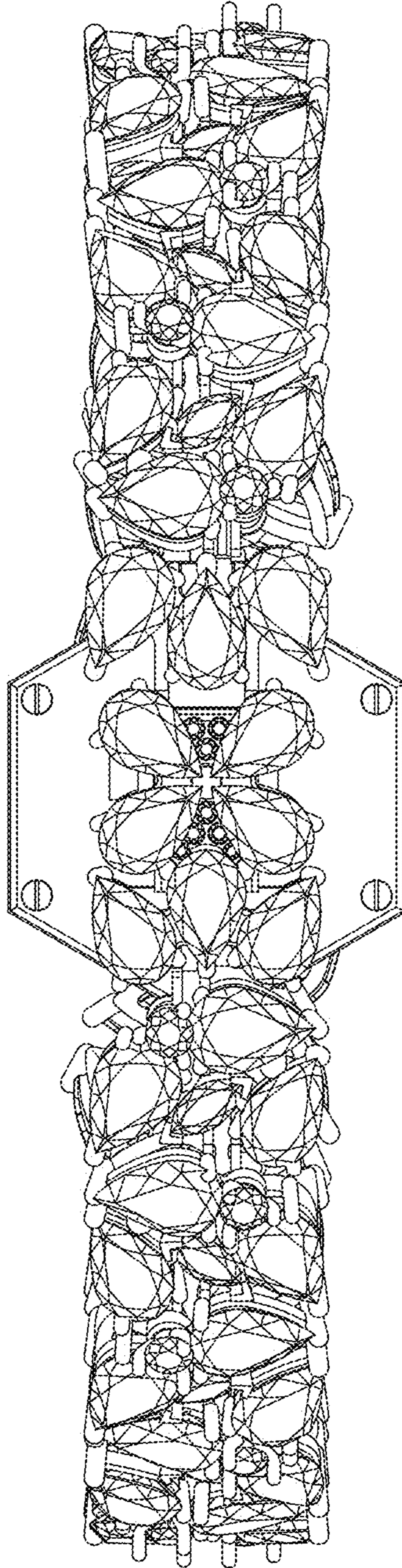
**1 Claim, 7 Drawing Sheets**



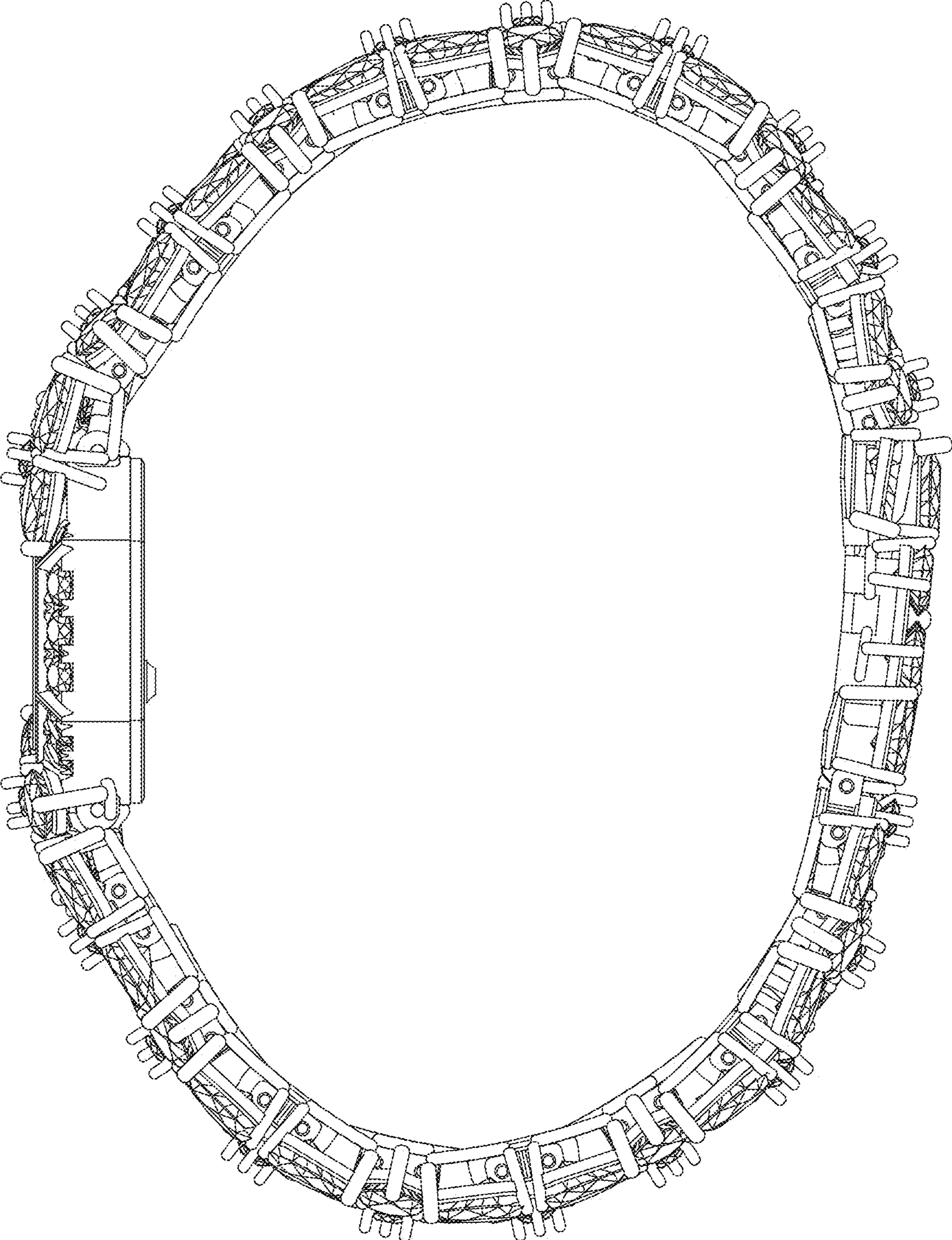


**FIG. 1**



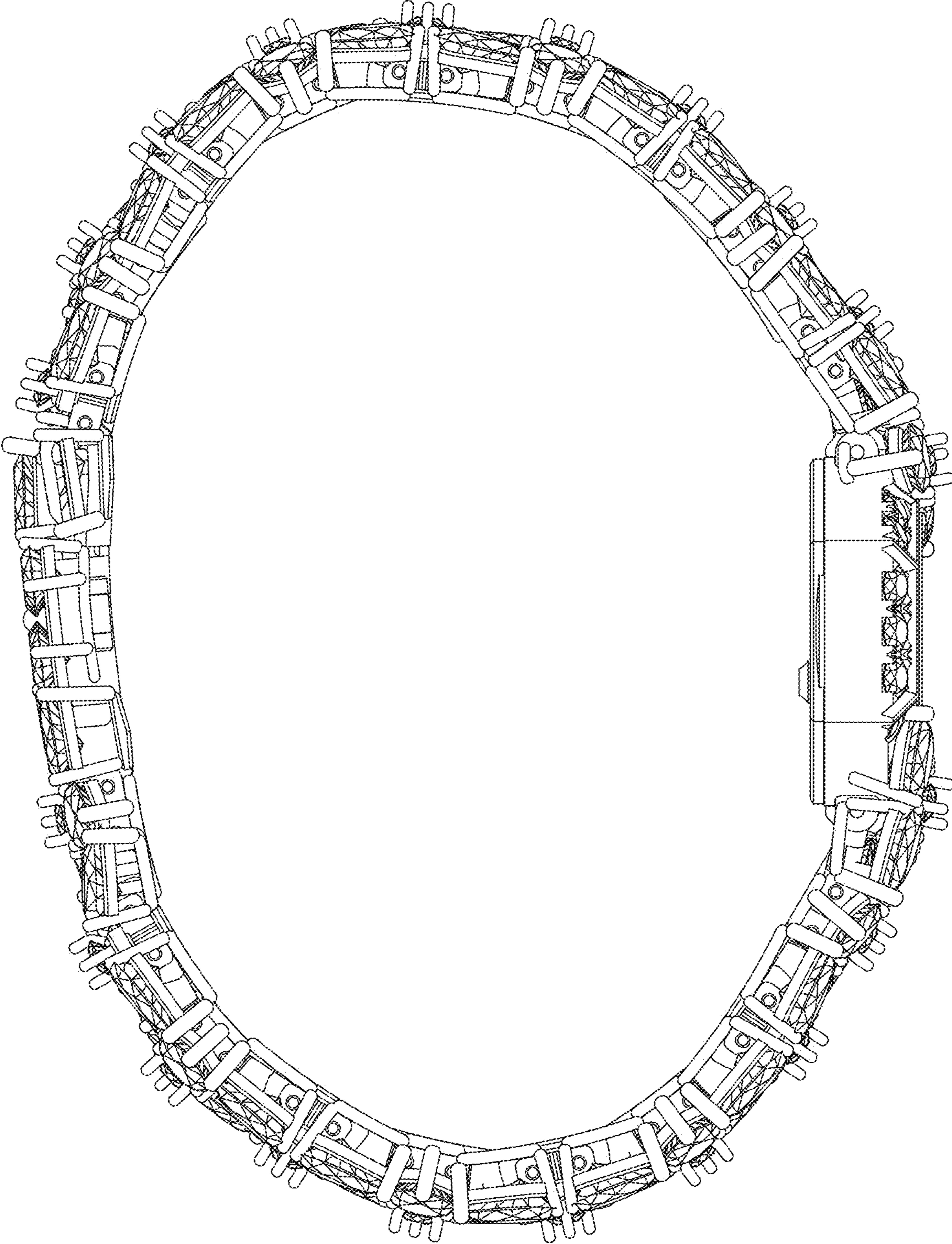


**FIG. 2**

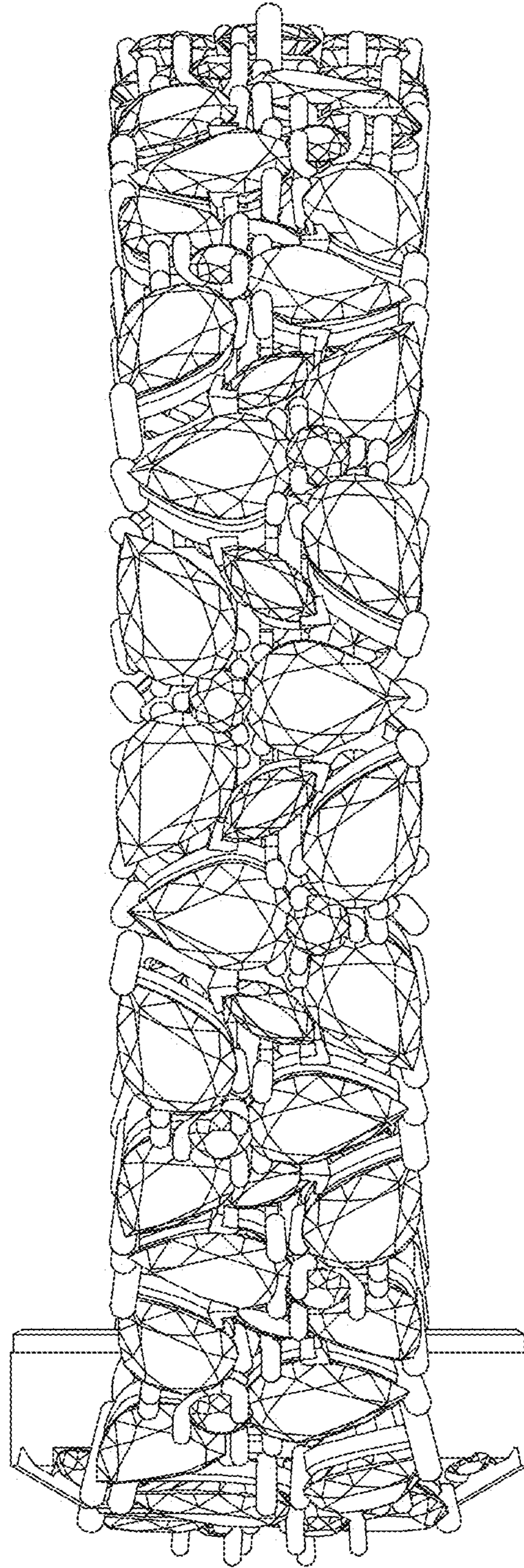


**FIG. 3**



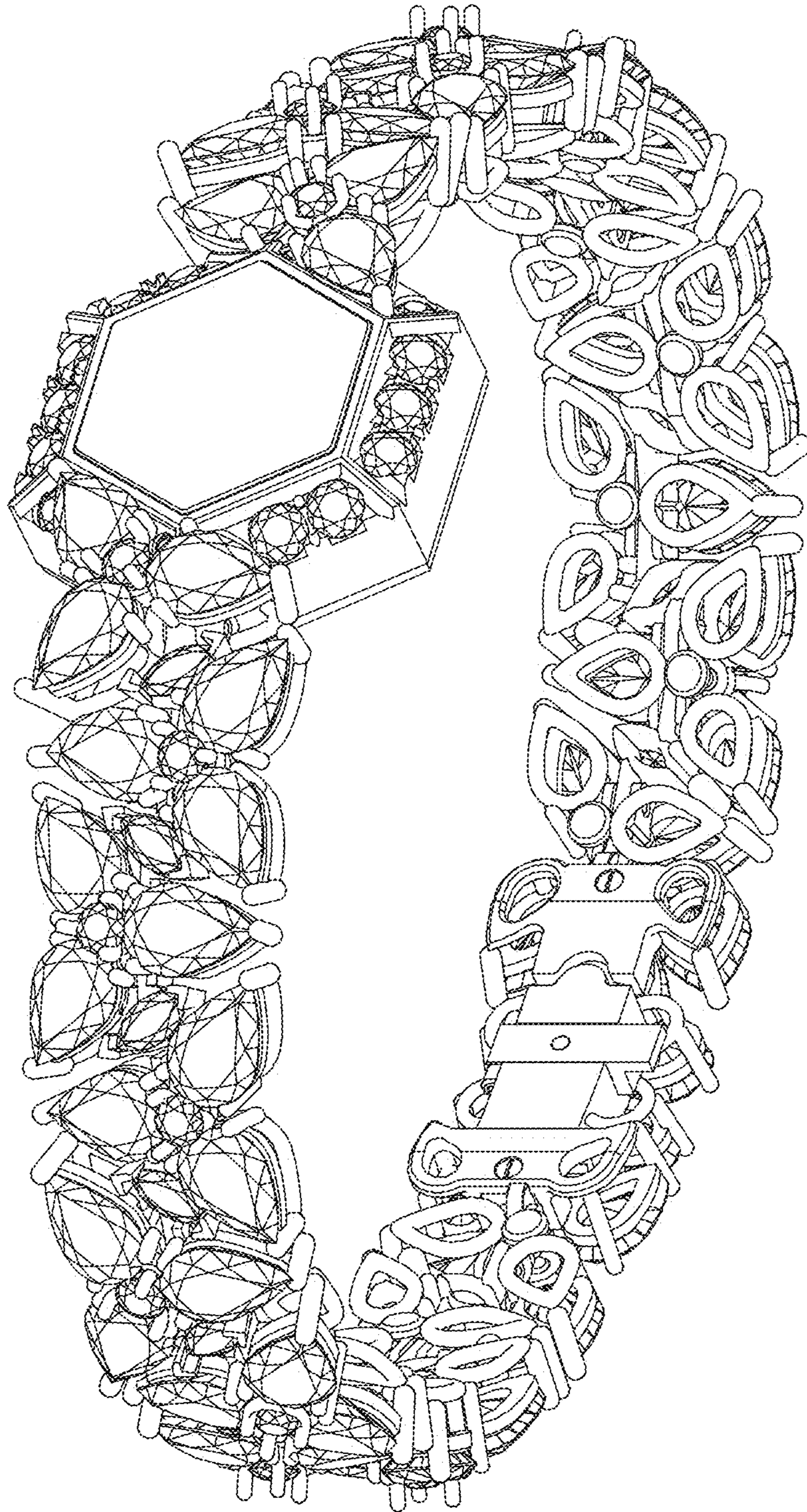


**FIG. 4**



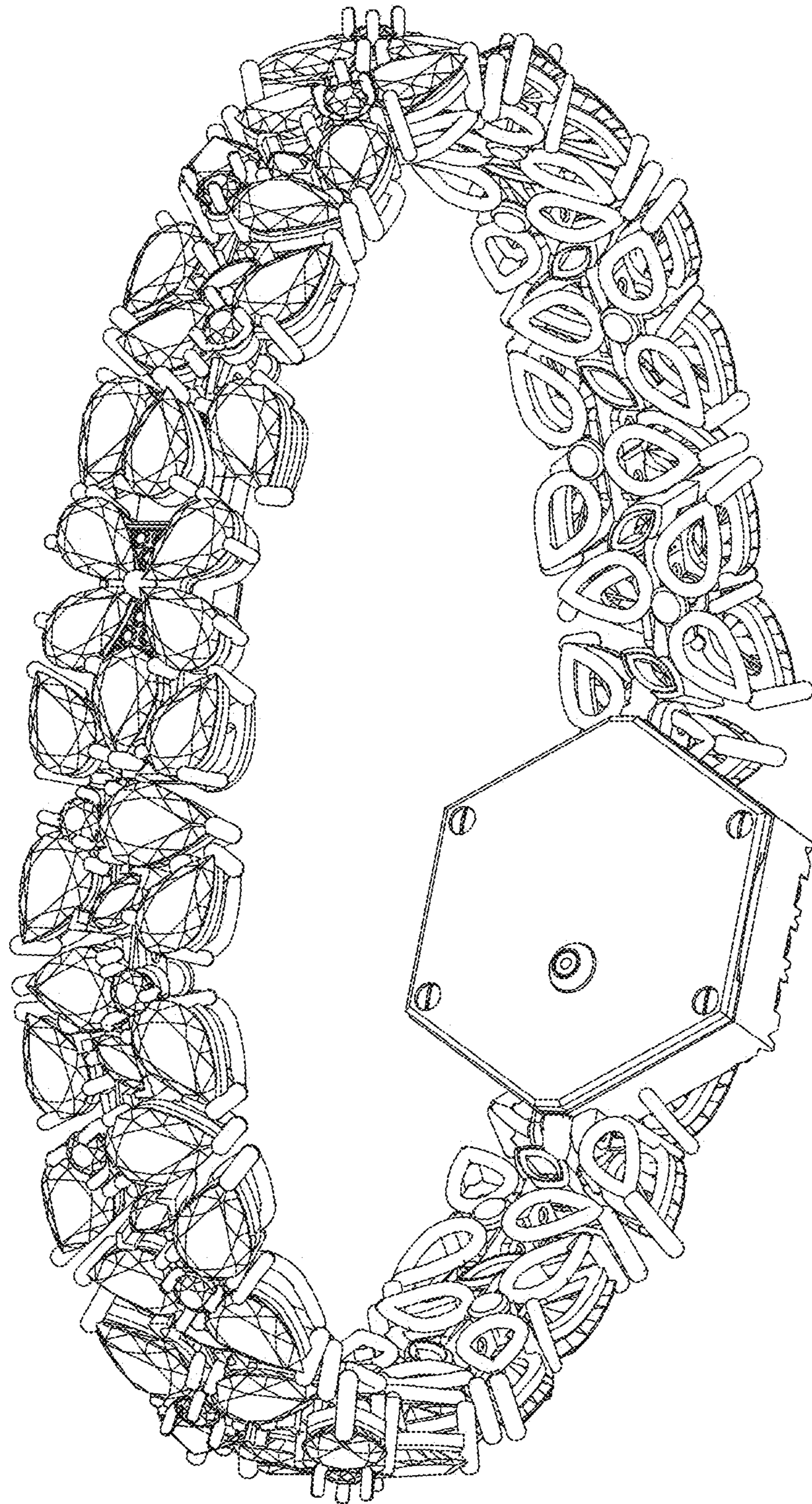
**FIG. 5**





**FIG. 6**





**FIG. 7**