



US00D935884S

(12) **United States Design Patent** (10) **Patent No.:** **US D935,884 S**
Stanek (45) **Date of Patent:** **** *Nov. 16, 2021**

(54) **BOX PACKAGING INSERT**
(71) Applicant: **Michael Stanek**, East Aurora, NY (US)
(72) Inventor: **Michael Stanek**, East Aurora, NY (US)
(*) Notice: This patent is subject to a terminal disclaimer.
(**) Term: **15 Years**
(21) Appl. No.: **29/700,851**
(22) Filed: **Aug. 6, 2019**
(51) **LOC (13) Cl.** **09-07**
(52) **U.S. Cl.**
USPC **D9/456**
(58) **Field of Classification Search**
USPC D9/414, 424, 425, 428, 432, 434, 435,
D9/436, 439, 440, 443-450, 452-457,
D9/499, 503, 682, 685, 686; D7/387,
D7/391, 392, 392.1, 396.2, 510, 511, 538,
D7/900; D3/202, 203.2; D28/91, 91.1
CPC .. A61J 1/00; A61J 1/1412; B65D 1/00; B65D
1/02; B65D 1/10; B65D 1/46; B65D
5/46; B65D 41/00; B65D 41/38; B65D
41/56; B65D 41/62; B65D 47/00; B65D
47/06; B65D 47/08; B65D 2251/00;
B65D 2543/00046; B65D 2543/00092;
B65D 2543/00296
See application file for complete search history.

(56) **References Cited**
U.S. PATENT DOCUMENTS
1,516,721 A * 11/1924 Emery B21K 1/707
470/19
D172,665 S * 7/1954 Emery D9/456
D520,880 S * 5/2006 Guenther D9/414
D658,497 S * 5/2012 Paschke D9/456
D658,498 S * 5/2012 Paschke D9/456
D660,702 S * 5/2012 Malone D9/456
D661,191 S * 6/2012 Malone D9/456

8,230,997 B1 * 7/2012 McWilliams B65D 5/5038
206/433
8,292,082 B2 * 10/2012 Bowman B65D 5/48044
206/764
8,777,019 B2 * 7/2014 Dovell A47B 73/00
211/74
D761,106 S * 7/2016 Clark D9/456
D774,393 S * 12/2016 Wu D9/456
D796,954 S * 9/2017 Lun D9/456
D803,057 S * 11/2017 Malone D9/456
D827,439 S * 9/2018 Malone D9/456
D849,538 S * 5/2019 Dhir D9/456
D871,214 S * 12/2019 Wolf D9/456
D874,280 S * 2/2020 Malone D9/456
(Continued)

Primary Examiner — Wendy L Arminio
(74) *Attorney, Agent, or Firm* — Vincent. G. LoTempio

(57) **CLAIM**
The ornamental design for a box packaging insert, as shown and described.

DESCRIPTION
FIG. 1 is a front perspective view of my new design for a box packaging insert;
FIG. 2 is a front view thereof;
FIG. 3 is a back view thereof;
FIG. 4 is a right side view thereof;
FIG. 5 is a left side view thereof;
FIG. 6 is a top view thereof;
FIG. 7 is a bottom view thereof;
FIG. 8 is a top perspective view thereof showing the box packaging insert in a position of use inserted into an unclaimed box drawn in broken lines; and,
FIG. 9 is another top perspective view thereof showing the box packaging insert in a position of use holding an unclaimed bottle and inserted into an unclaimed box, both of which are drawn in broken lines.
The broken lines in FIGS. 8 and 9 depict environment and form no part of the claimed design.

1 Claim, 8 Drawing Sheets

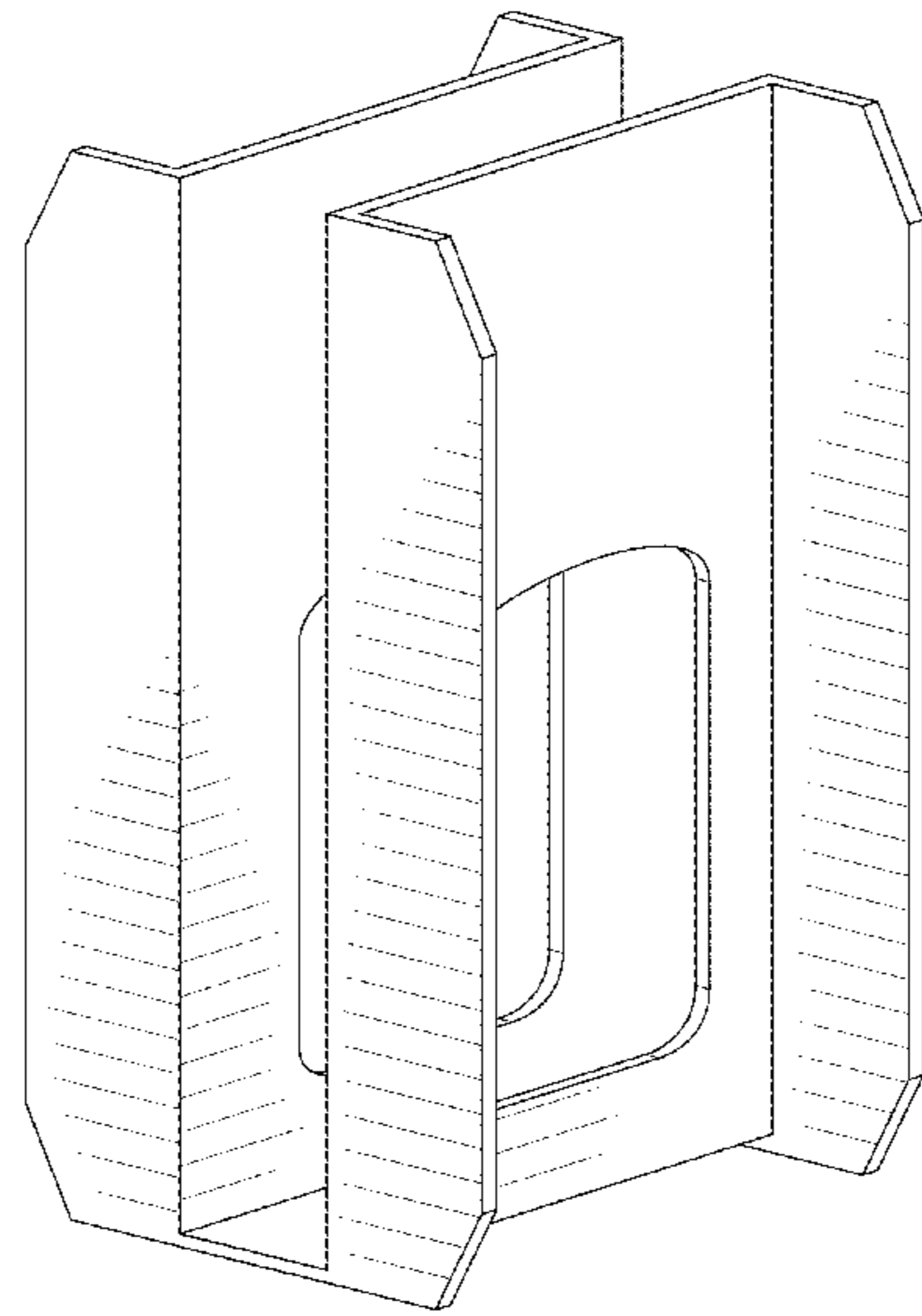

(56)

References Cited

U.S. PATENT DOCUMENTS

D881,011 S * 4/2020 Wolf D9/456
D882,400 S * 4/2020 Morrison D9/444
2010/0270199 A1* 10/2010 Nazari B65D 71/0066
206/488
2017/0113862 A1* 4/2017 Malone B65B 61/20

* cited by examiner

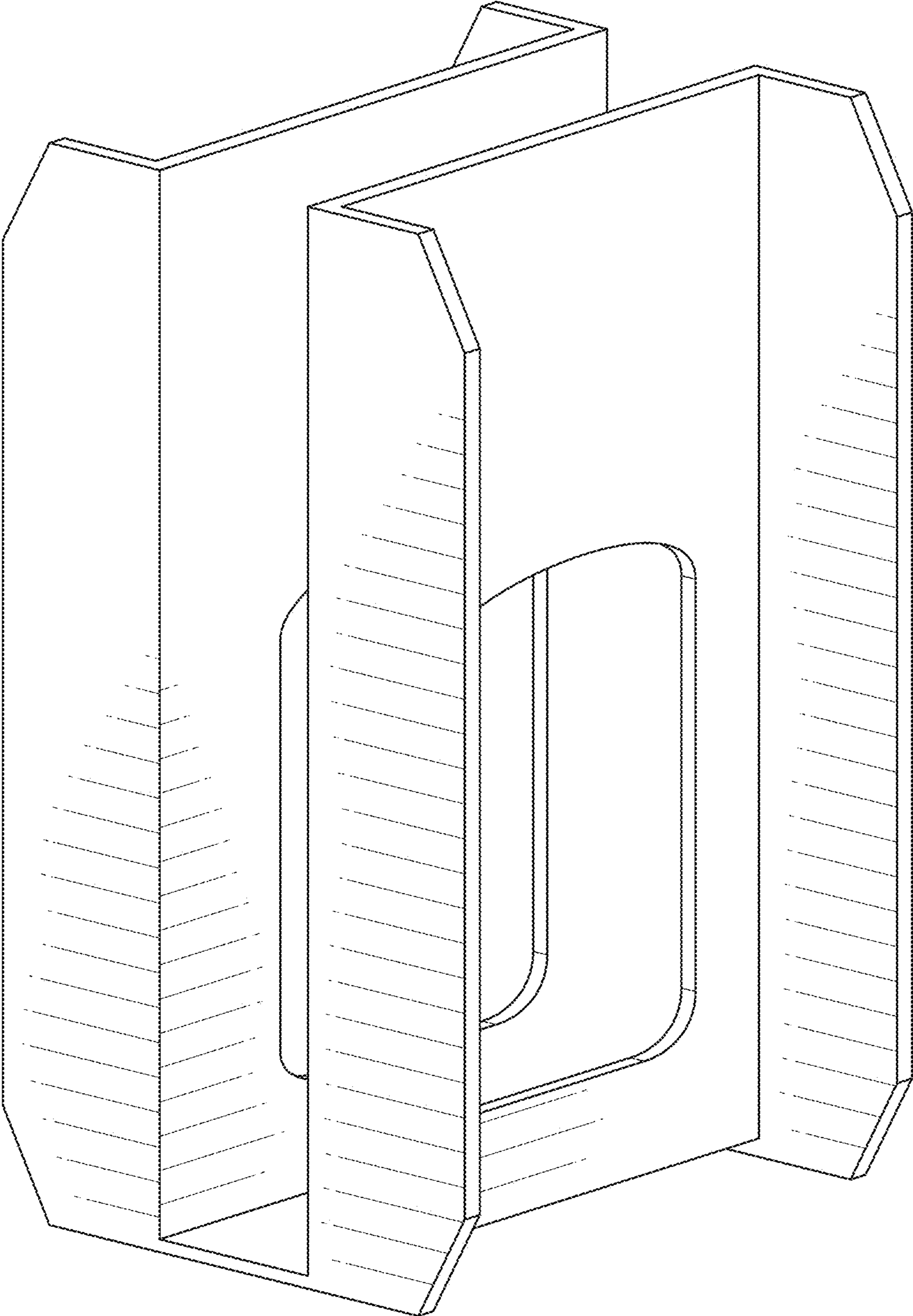

FIG. 1

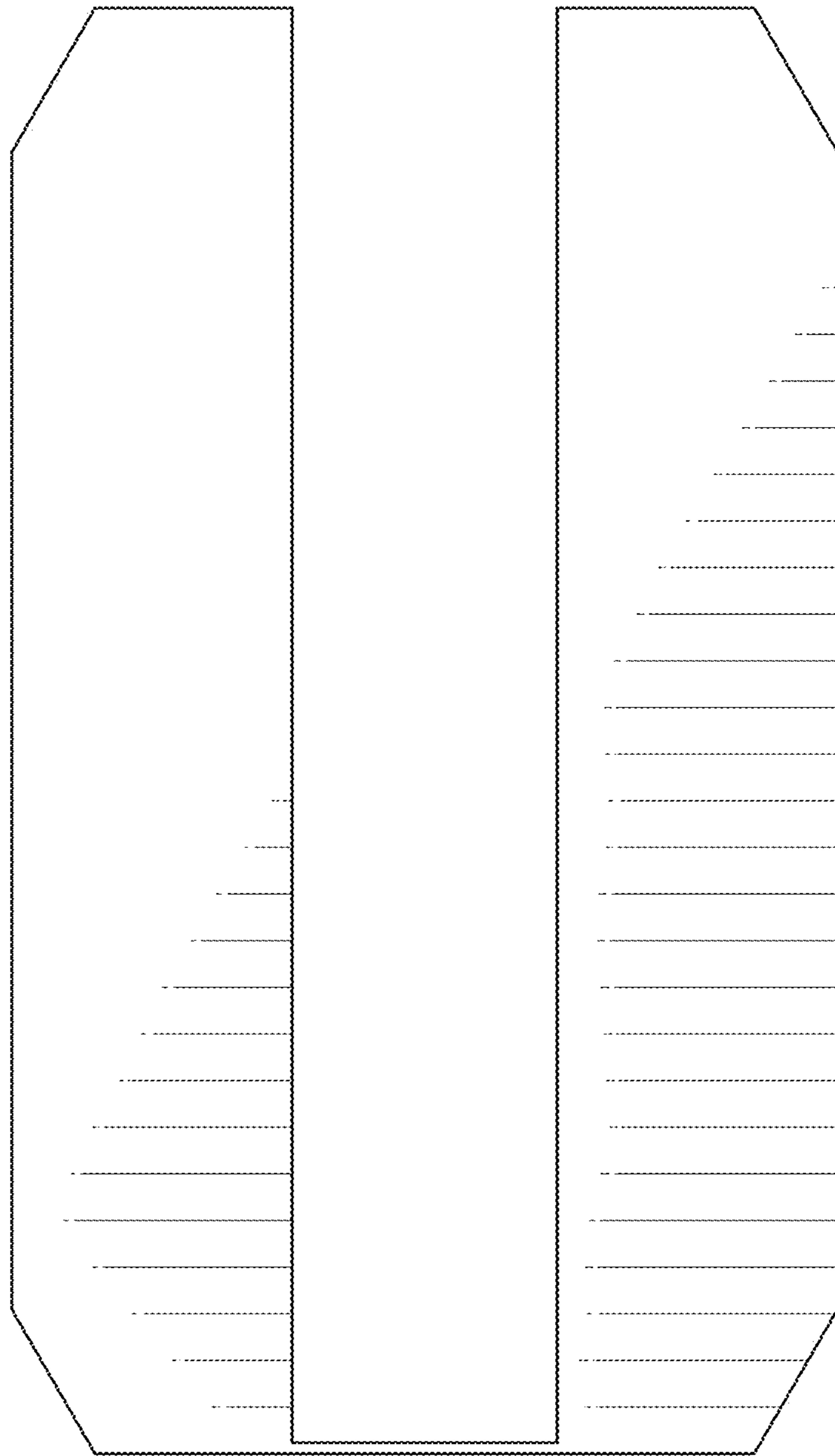

FIG. 2

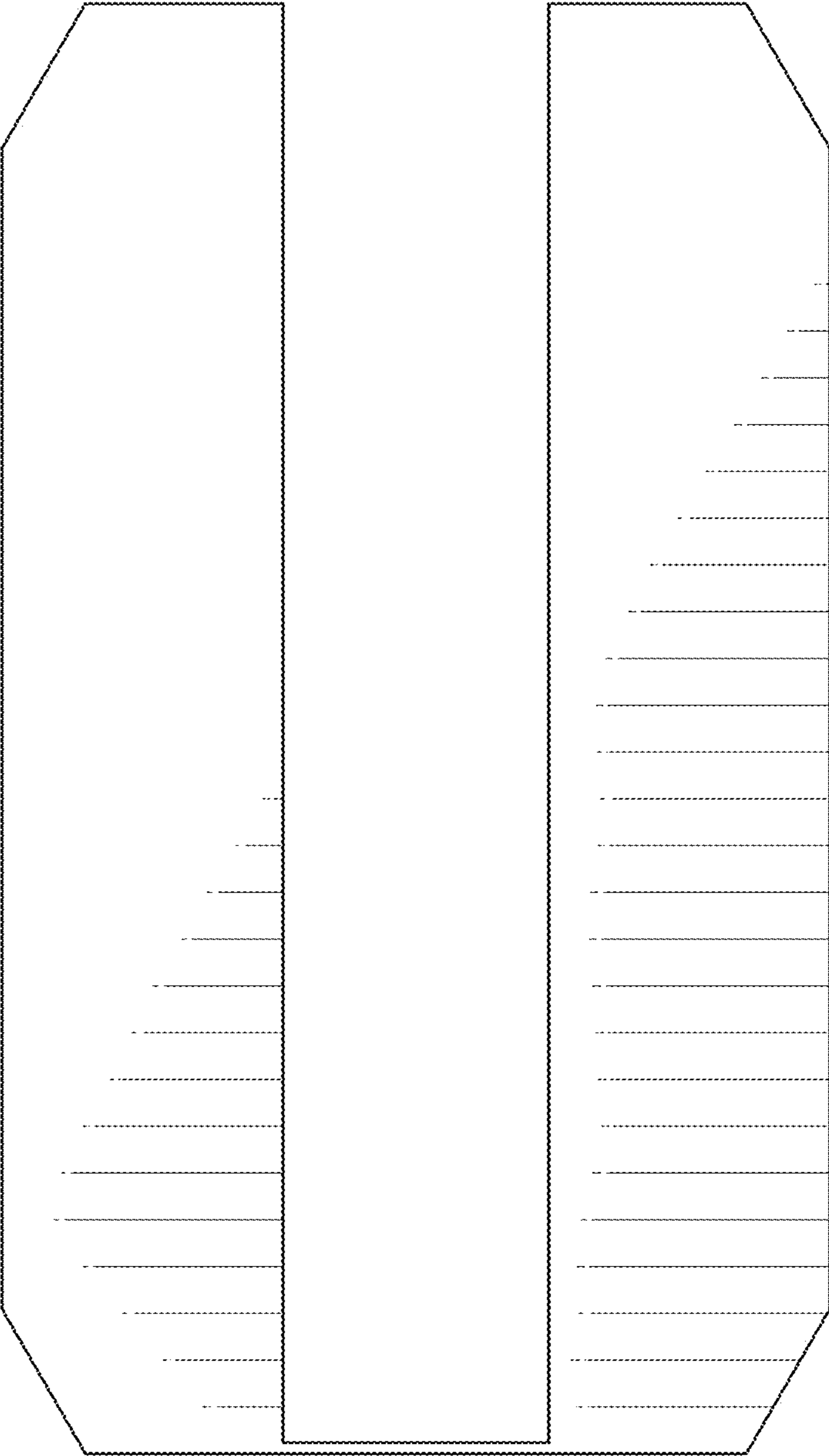

FIG. 3

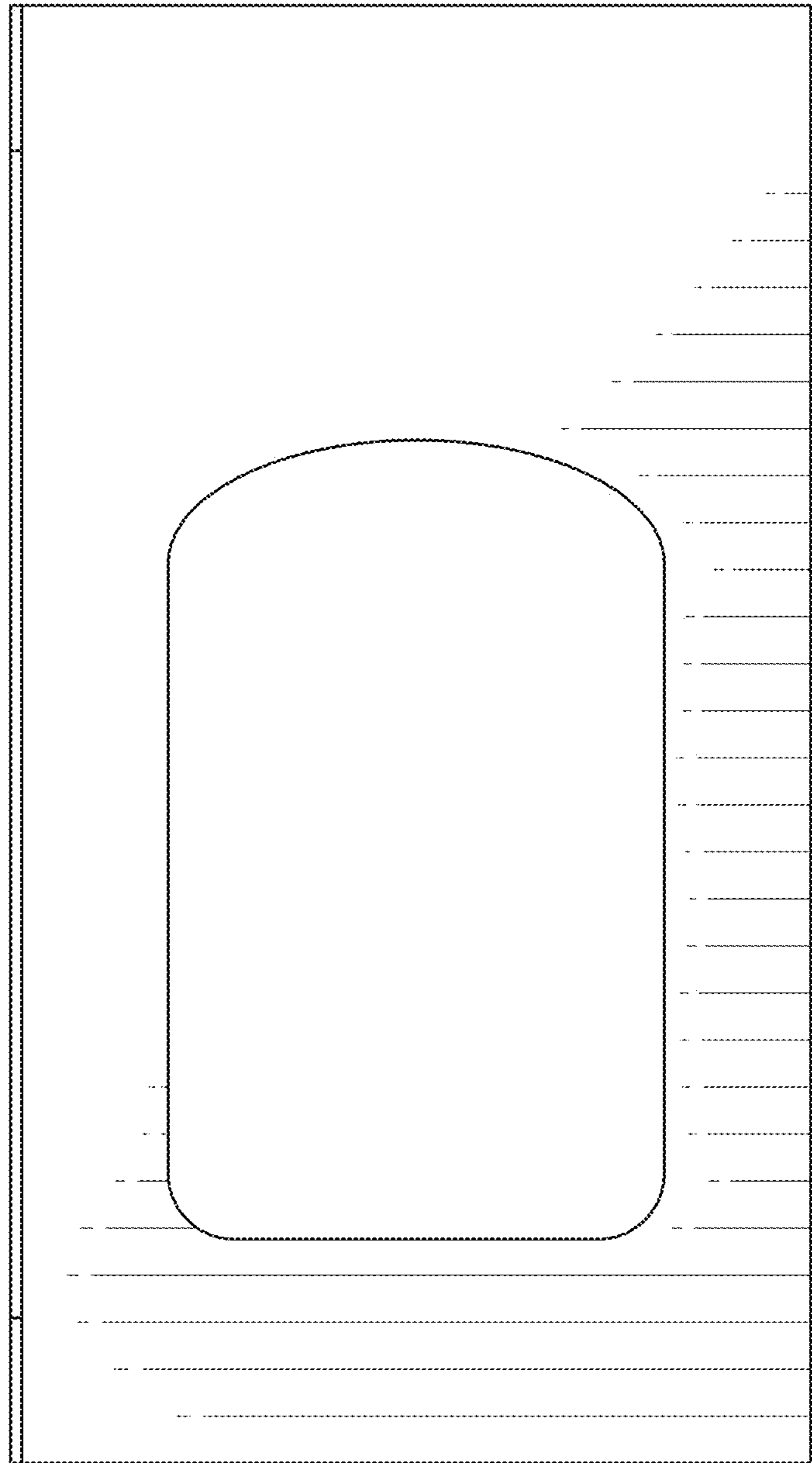

FIG. 4

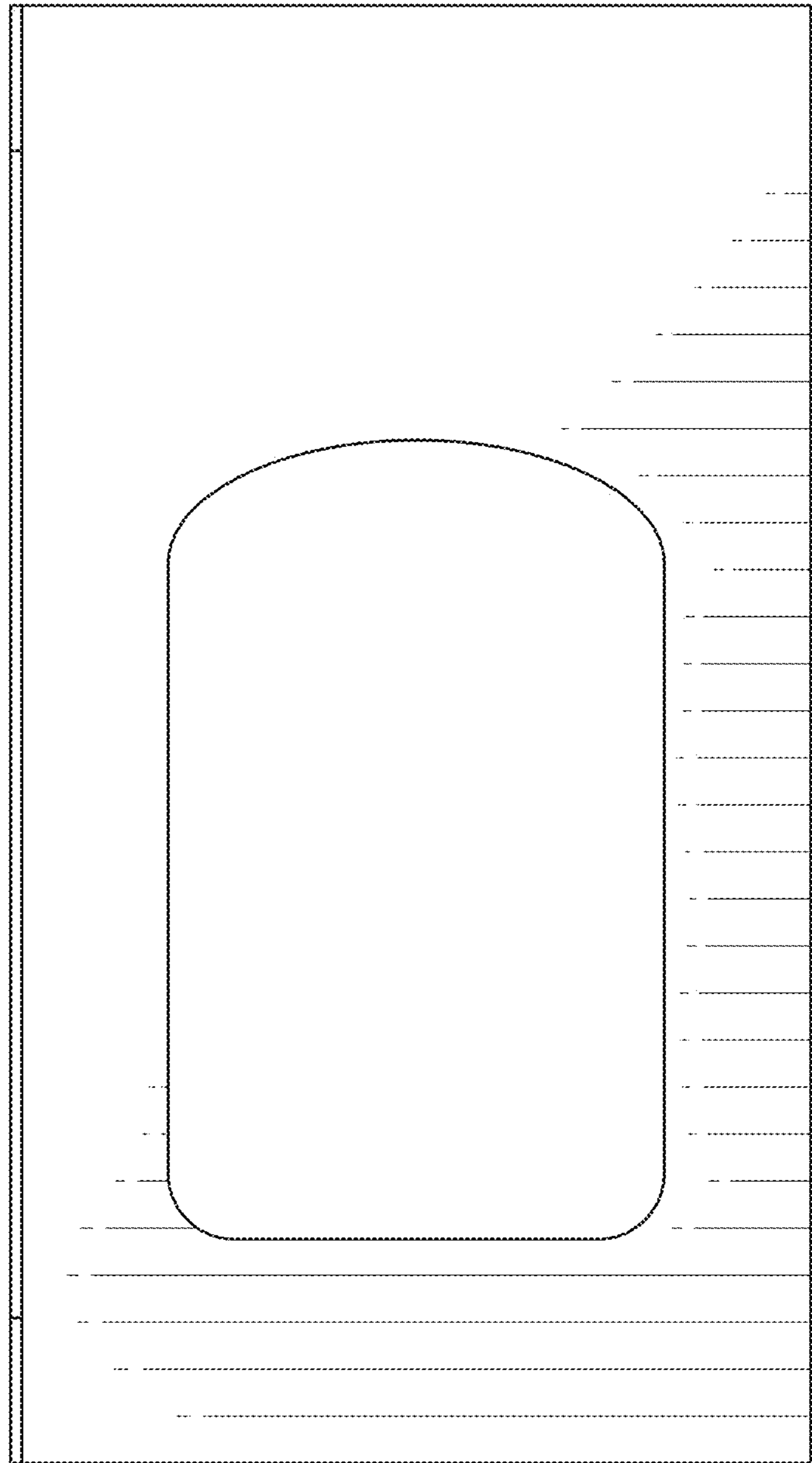

FIG. 5

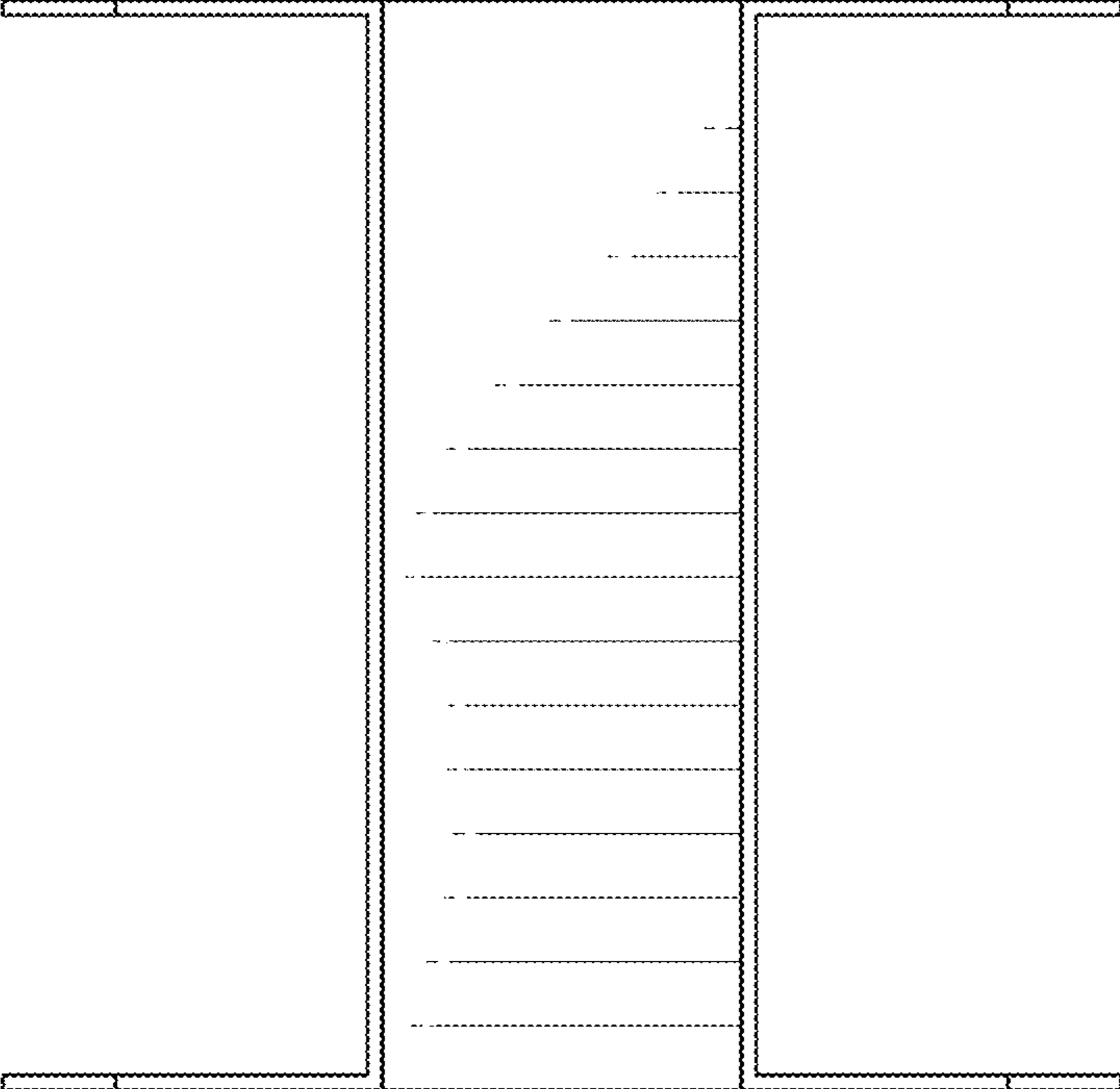

FIG. 6

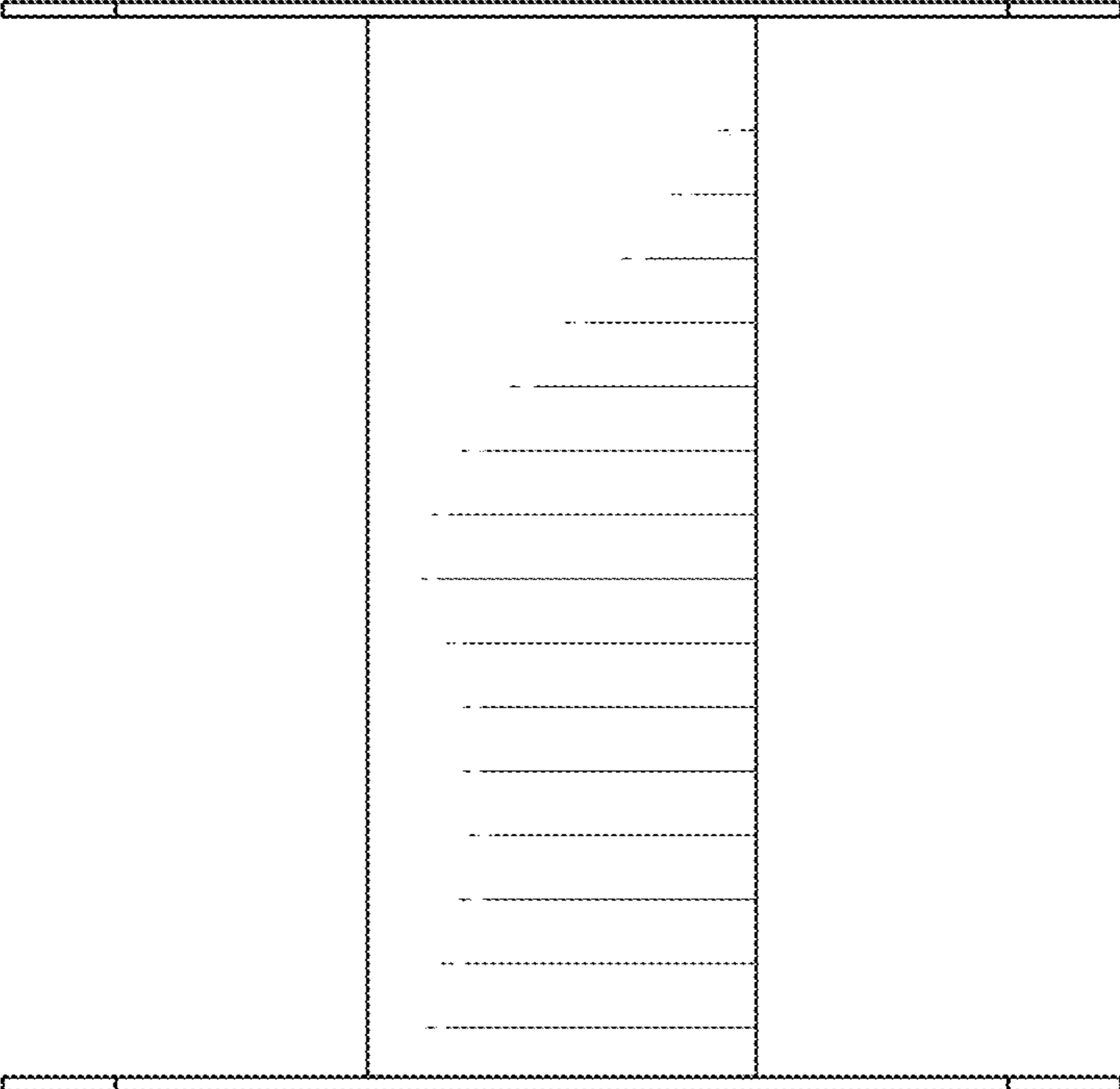

FIG. 7

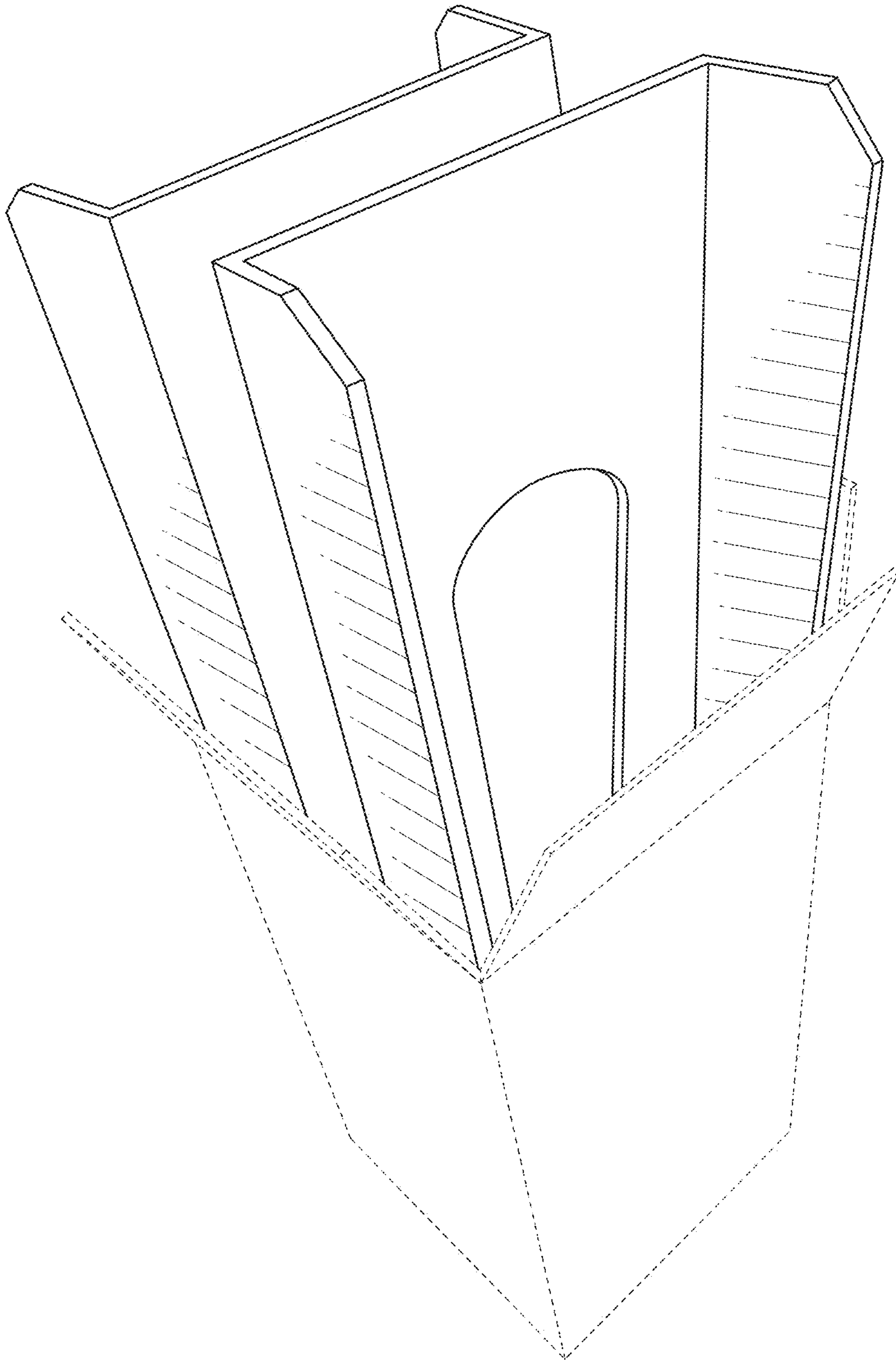

FIG. 8

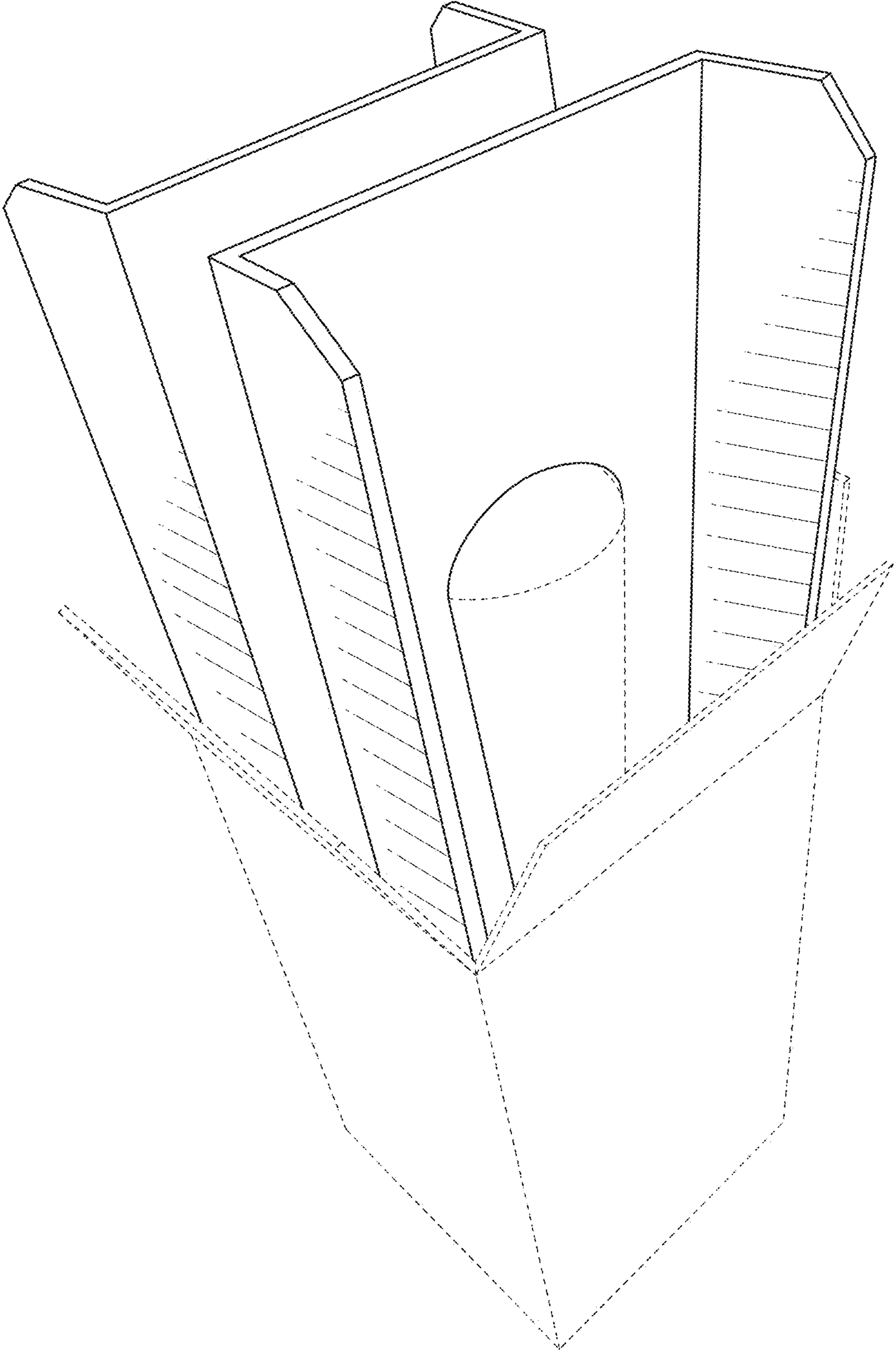

FIG. 9