



US00D935756S

(12) **United States Design Patent**  
**Sartori**

(10) **Patent No.:** **US D935,756 S**

(45) **Date of Patent:** **\*\* Nov. 16, 2021**

(54) **SHOE SOLE**

(71) Applicant: **CONSITEX S.A.**, Stabio (CH)

(72) Inventor: **Alessandro Sartori**, Trivero (IT)

(73) Assignee: **CONSITEX S.A.**

(\*\*) Term: **15 Years**

(21) Appl. No.: **29/721,953**

(22) Filed: **Jan. 24, 2020**

(30) **Foreign Application Priority Data**

Jul. 26, 2019 (EM) ..... 006649695  
Jan. 10, 2020 (EM) ..... 007498712

(51) **LOC (13) Cl.** ..... **02-04**

(52) **U.S. Cl.**  
USPC ..... **D2/957; D2/947; D2/951; D2/953;**  
**D2/960**

(58) **Field of Classification Search**

USPC ..... D2/902, 906, 908, 916, 918, 925,  
D2/946-962, 977; 36/3 B, 22 R, 24.5,  
36/25 R, 28, 32 R, 34 R, 59 C, 67 A, 103  
CPC ..... A43B 13/00; A43B 13/02; A43B 13/023;  
A43B 13/026; A43B 13/04; A43B 13/08;  
A43B 13/10; A43B 13/12; A43B 13/14;  
A43B 13/141; A43B 13/143; A43B  
13/16; A43B 13/18; A43B 13/181; A43B  
13/187; A43B 13/189; A43B 13/20; A43B  
13/22; A43B 13/223; A43B 13/24; A43B  
13/28; A43B 13/30; A43B 13/32; A43B  
13/34; A43B 13/36

See application file for complete search history.

(56) **References Cited**

**U.S. PATENT DOCUMENTS**

D394,944 S \* 6/1998 Doxey ..... D2/954  
D394,945 S \* 6/1998 Doxey ..... D2/951

D395,339 S \* 6/1998 Gray ..... D2/954  
D509,049 S \* 9/2005 McClaskie ..... D2/956  
D530,895 S \* 10/2006 Cockrell ..... D2/959  
D542,017 S \* 5/2007 Cockrell ..... D2/957  
D570,081 S \* 6/2008 Longuet ..... D2/953  
D703,931 S \* 5/2014 Bikowski ..... D2/957  
D777,413 S \* 1/2017 Hermes ..... D2/960  
D781,040 S \* 3/2017 Scofield ..... D2/957  
D788,421 S \* 6/2017 Gibson ..... D2/957  
D815,825 S \* 4/2018 Goldberg ..... D2/957  
D838,445 S \* 1/2019 Kalns ..... D2/912

(Continued)

*Primary Examiner* — T Chase Nelson

(74) *Attorney, Agent, or Firm* — Saidman DesignLaw Group, LLC

(57) **CLAIM**

The ornamental design for a shoe sole, as shown and described.

**DESCRIPTION**

FIG.1 is a photographic perspective view of a shoe sole showing my new design;  
FIG. 2 is a photographic right side view thereof;  
FIG. 3 is a photographic left side view thereof;  
FIG. 4 is a photographic front view thereof;  
FIG. 5 is a photographic rear view thereof;  
FIG. 6 is a photographic bottom view thereof;  
FIG. 7 is a photographic top view thereof;  
FIG. 8 is a photographic perspective view of another embodiment thereof;  
FIG. 9 is a photographic right side view thereof;  
FIG. 10 is a photographic left side view thereof;  
FIG. 11 is a photographic front view thereof;  
FIG. 12 is a photographic rear view thereof;  
FIG. 13 is a photographic top view thereof; and,  
FIG. 14 is a photographic bottom view thereof.  
The claimed design is indicated by the relatively dark portions in the figures. The relatively light portions form no part of the claimed design.

**1 Claim, 14 Drawing Sheets**

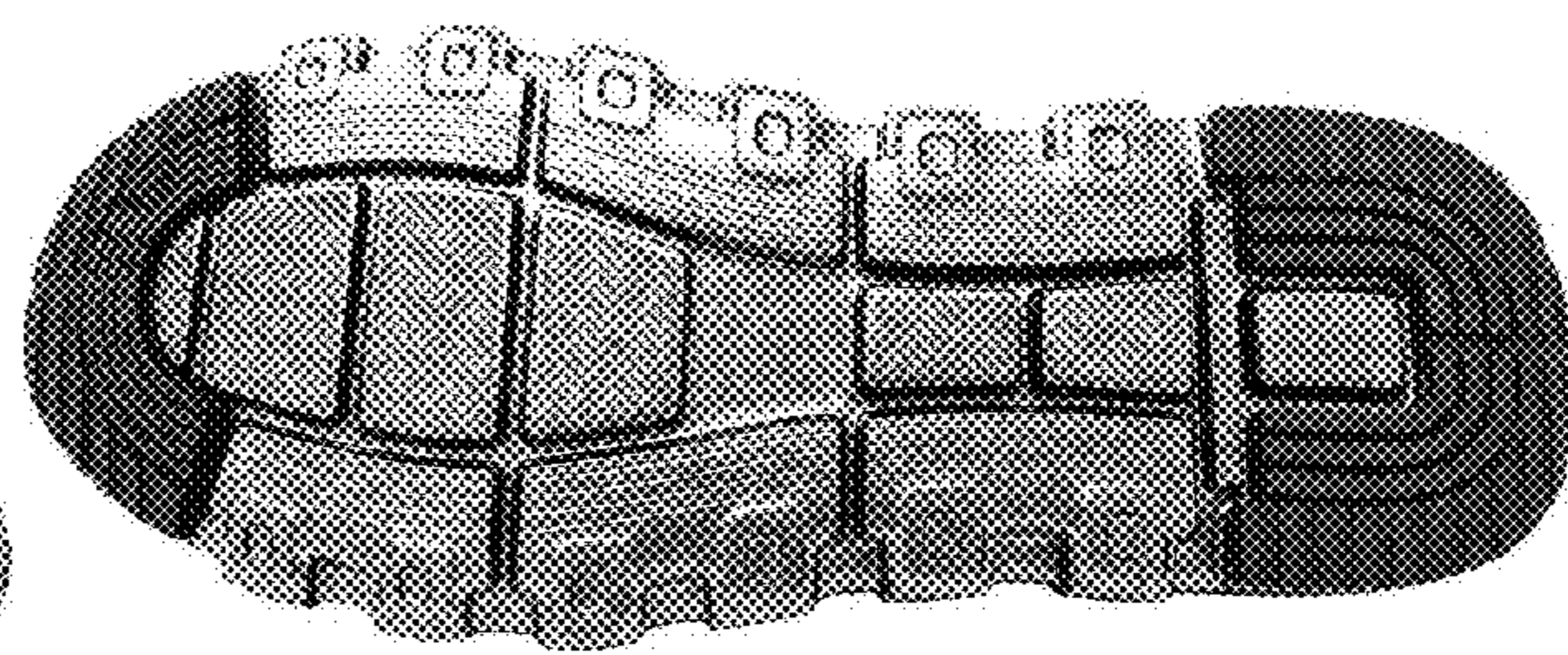

(56)

**References Cited**

U.S. PATENT DOCUMENTS

D845,600	S *	4/2019	Evans .....	D2/959
D851,885	S *	6/2019	Sebastian .....	D2/960
D861,308	S *	10/2019	Chang .....	D2/957
D861,310	S *	10/2019	Weeks .....	D2/957
D862,056	S *	10/2019	Wang .....	D2/947
D862,060	S *	10/2019	Weeks .....	D2/957
D867,735	S *	11/2019	Owens .....	D2/951
D882,216	S *	4/2020	Zhang .....	D2/910
D882,911	S *	5/2020	Zhang .....	D2/910
D885,019	S *	5/2020	Shyllon .....	D2/947
D886,419	S *	6/2020	McGhee .....	D2/912
D891,057	S *	7/2020	Seamarks .....	D2/947
D907,906	S *	1/2021	Lopez Cali .....	D2/957
D910,300	S *	2/2021	Comeaux .....	D2/960
D912,380	S *	3/2021	Gerig .....	D2/953
D913,648	S *	3/2021	Dean .....	D2/907
D913,650	S *	3/2021	Ortega .....	D2/908
D916,449	S *	4/2021	Vizy .....	D2/957
2014/0223776	A1 *	8/2014	Wardlaw .....	A43B 13/187
				36/102
2017/0020228	A1 *	1/2017	Scofield .....	A43B 13/184
2020/0146397	A1 *	5/2020	Coupe .....	G06T 19/00

\* cited by examiner



FIG. 1

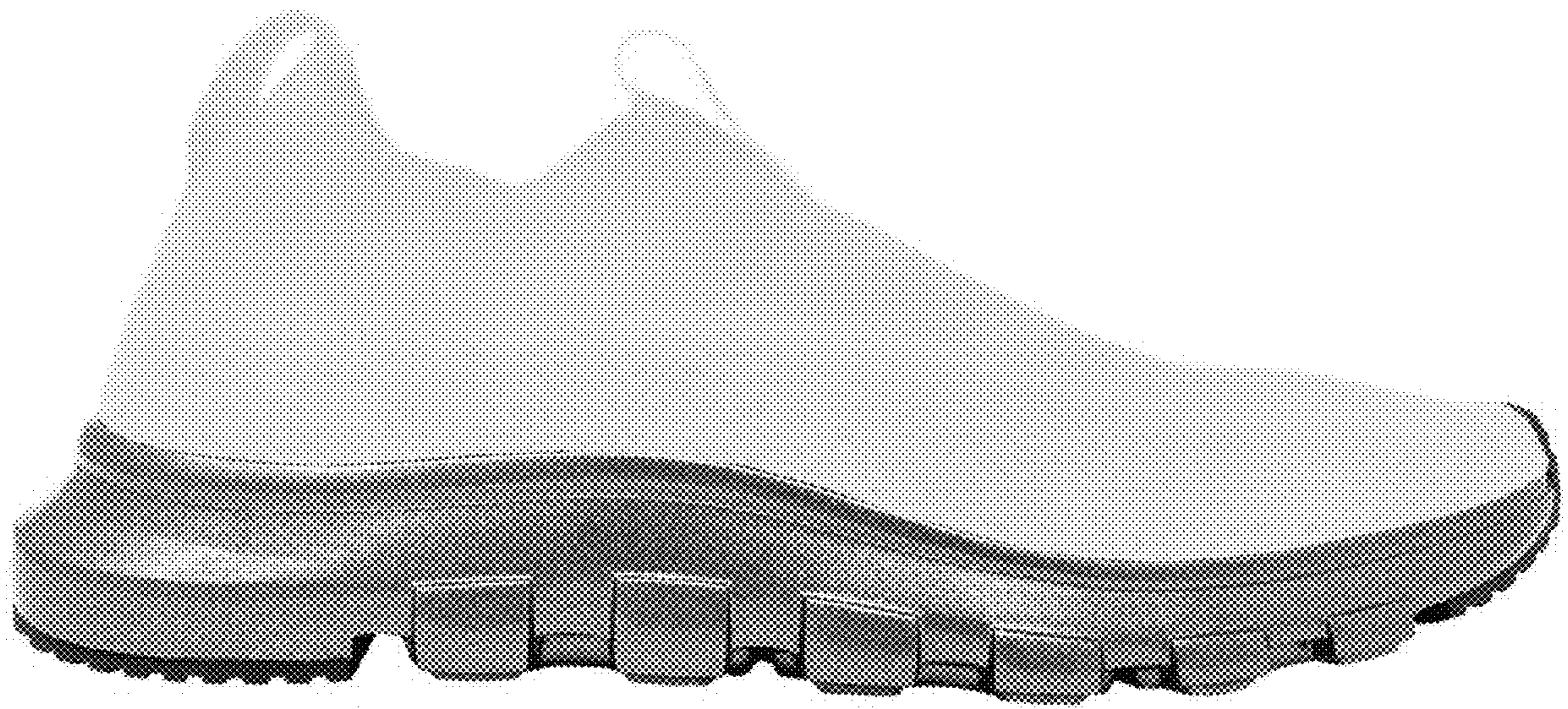

FIG. 2



FIG. 3



FIG. 4



FIG. 5

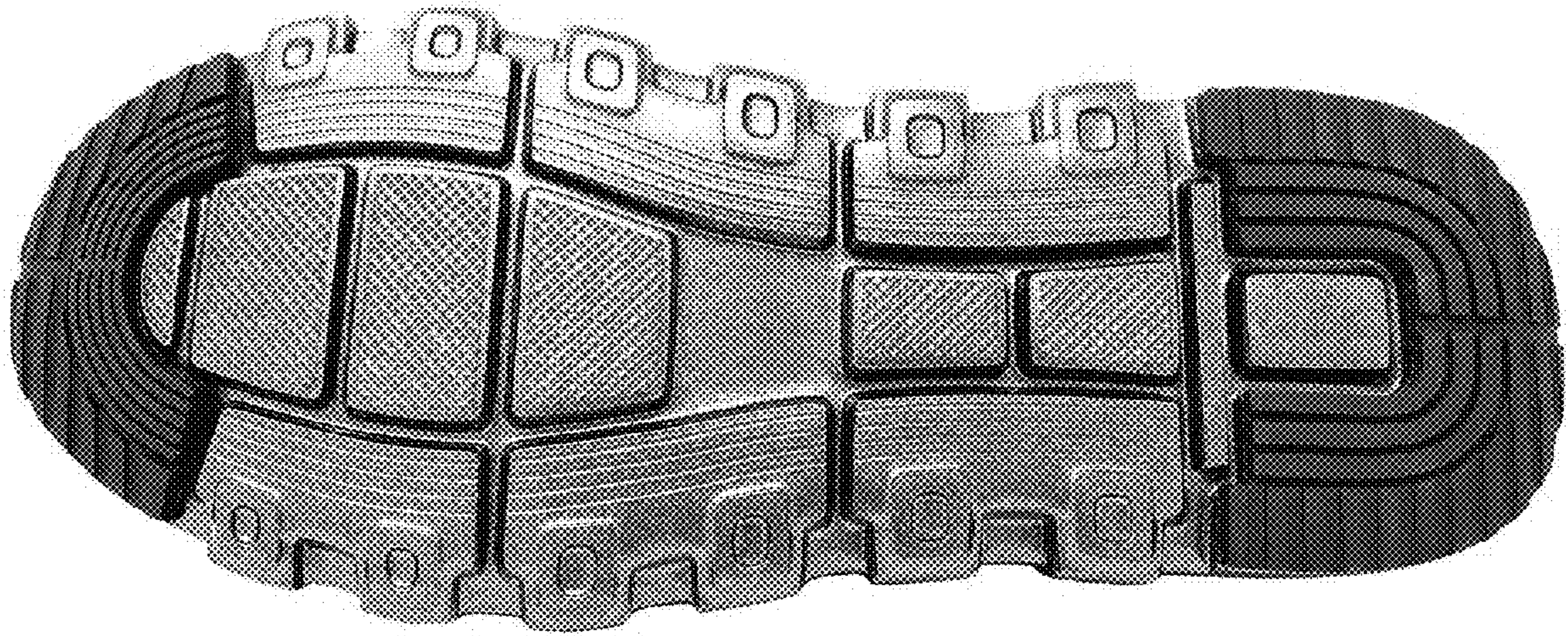

FIG. 6





FIG. 7



FIG. 8



FIG. 9



FIG. 10

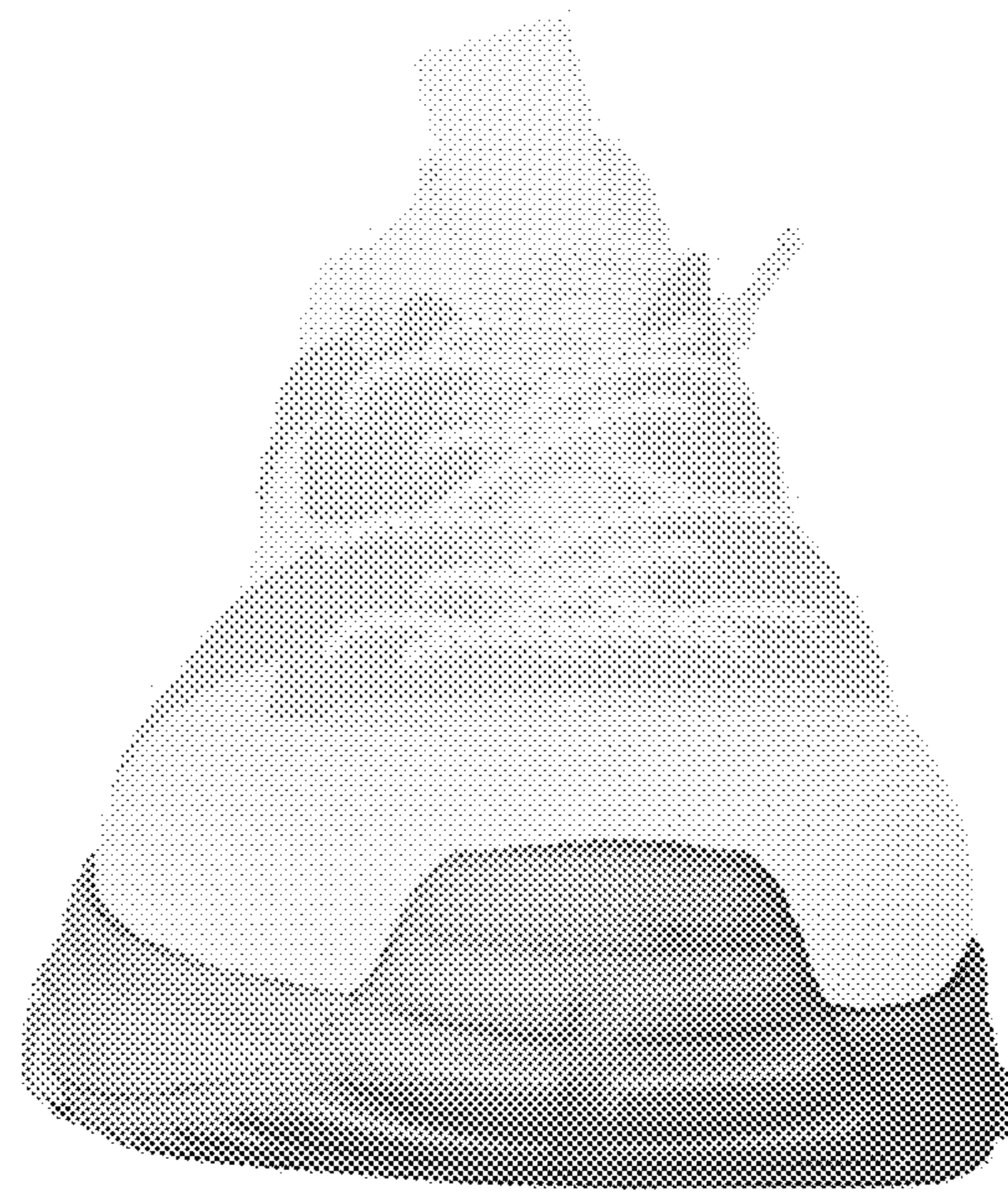

FIG. 11

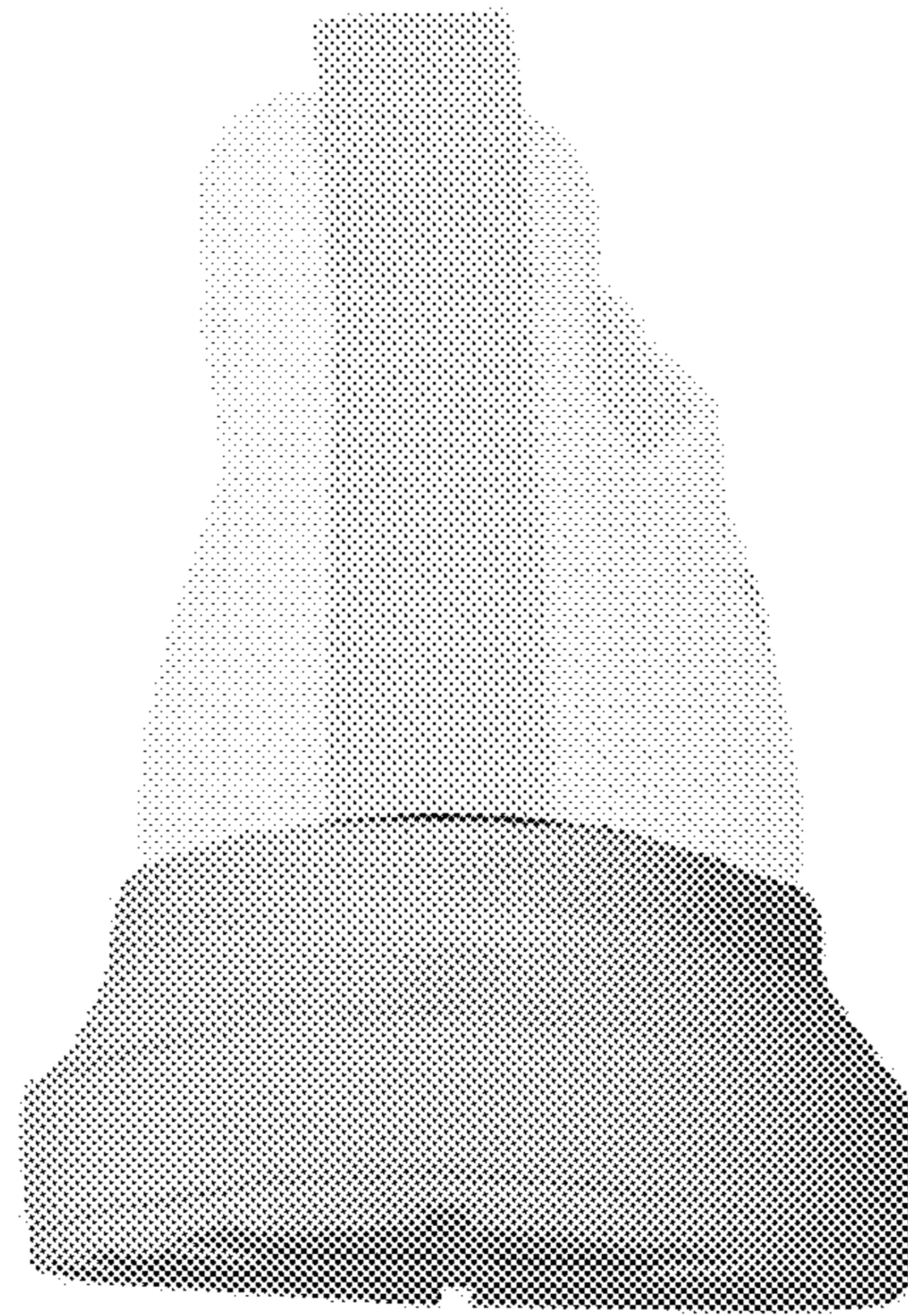

FIG. 12

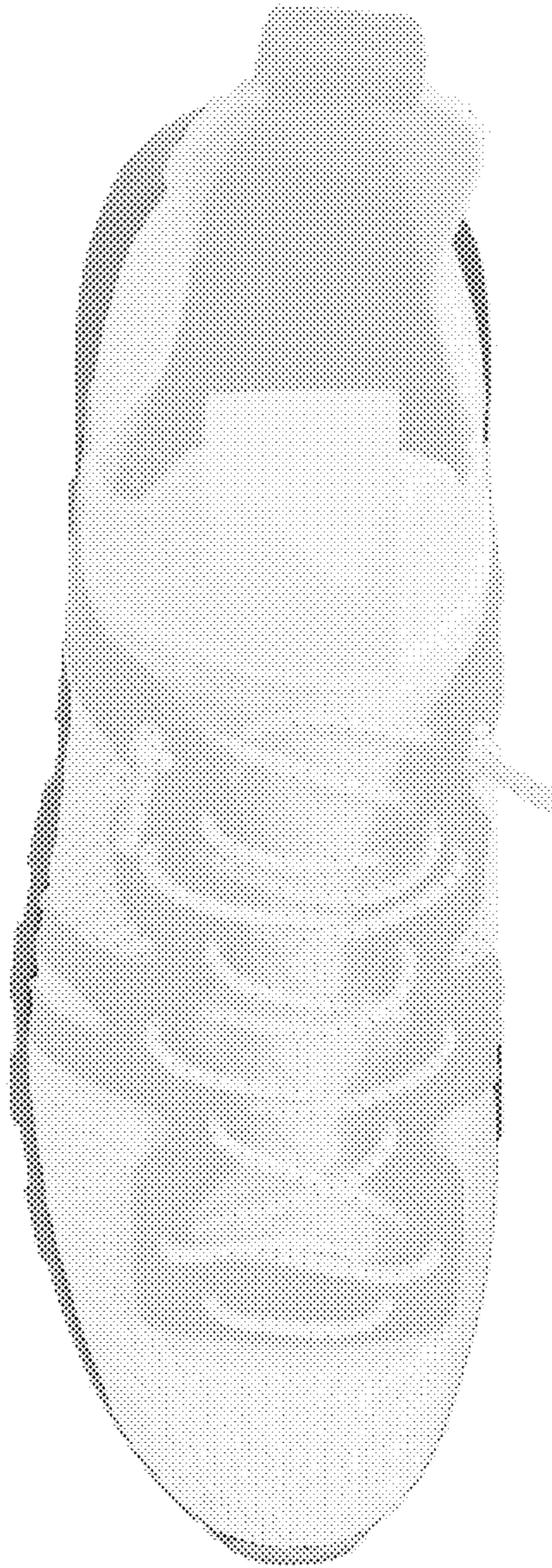

FIG. 13

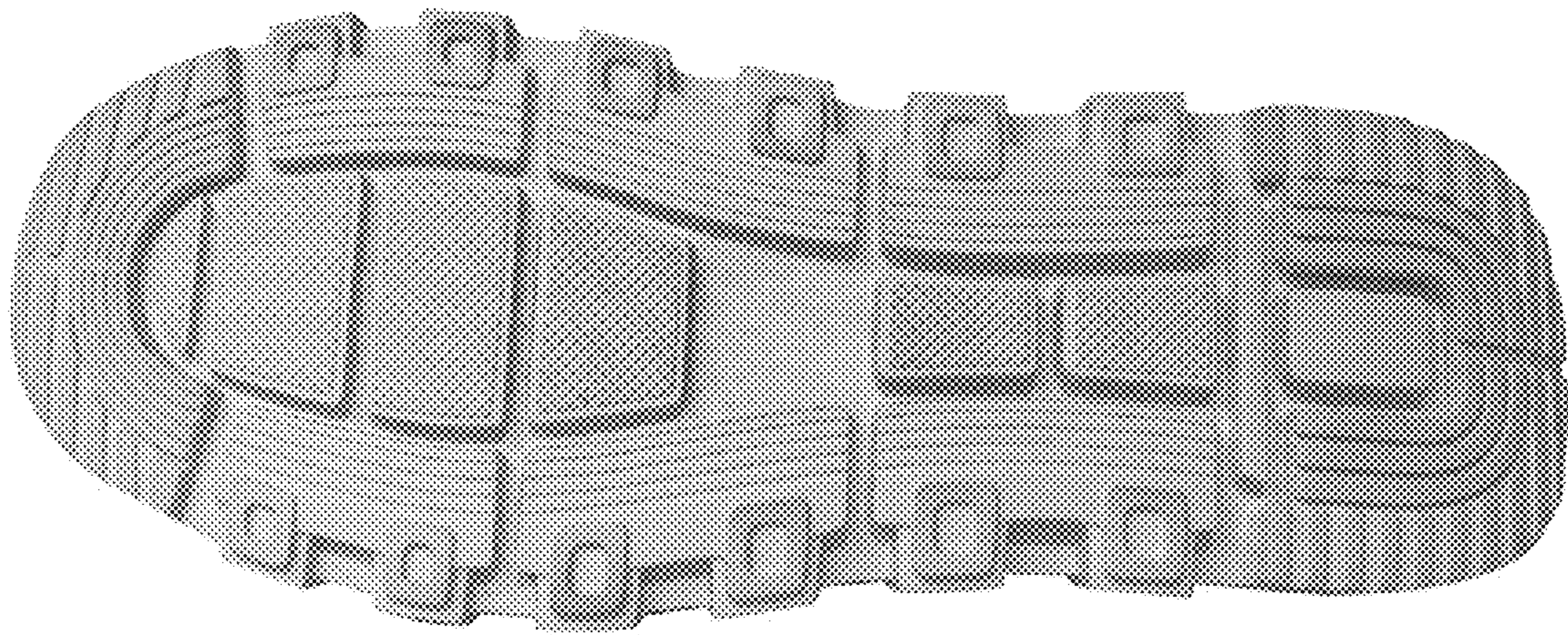

FIG. 14