



US00D935753S

(12) **United States Design Patent** (10) **Patent No.:** **US D935,753 S**
Natowich McPhee et al. (45) **Date of Patent:** **** Nov. 16, 2021**

(54) **SHOE SOLE**

(71) Applicant: **TBL Licensing LLC**, Stratham, NH (US)

(72) Inventors: **Anna Regan Natowich McPhee**, Durham, NH (US); **Norman Gress**, Andover, MA (US)

(73) Assignee: **TBL Licensing LLC**, Stratham, NH (US)

(**) Term: **15 Years**

(21) Appl. No.: **29/715,962**

(22) Filed: **Dec. 5, 2019**

Related U.S. Application Data

(60) Division of application No. 29/632,488, filed on Jan. 8, 2018, now Pat. No. Des. 869,136, which is a continuation-in-part of application No. 29/602,210, filed on Apr. 28, 2017, now Pat. No. Des. 852,485.

(51) **LOC (13) Cl.** **02-04**

(52) **U.S. Cl.**
USPC **D2/953**; D2/951; D2/954

(58) **Field of Classification Search**
USPC D2/902, 906, 908, 916, 918, 925, D2/946-962, 977; 36/3 B, 22 R, 24.5, 36/25 R, 28, 32 R, 34 R, 59 C, 67 A, 103
CPC A43B 13/00; A43B 13/02; A43B 13/023; A43B 13/026; A43B 13/04; A43B 13/08; A43B 13/10; A43B 13/12; A43B 13/14; A43B 13/141; A43B 13/143; A43B 13/16; A43B 13/18; A43B 13/181; A43B 13/187; A43B 13/189; A43B 13/20; A43B 13/22; A43B 13/223; A43B 13/24; A43B 13/28; A43B 13/30; A43B 13/32; A43B 13/34; A43B 13/36

See application file for complete search history.

(56) **References Cited**

U.S. PATENT DOCUMENTS

4,808,469 A	2/1989	Hiles
D390,348 S	2/1998	Meyer et al.
D397,846 S	9/1998	Lozano
D397,848 S	9/1998	Avar
D401,040 S	11/1998	Schneider
D417,943 S	12/1999	Solaroli
D420,497 S	2/2000	Panella
D429,411 S	8/2000	Gillespie
D455,544 S	4/2002	Wilson
D461,946 S	8/2002	Burt
D468,517 S	1/2003	Recchi et al.

(Continued)

OTHER PUBLICATIONS

Gress et al., U.S. Appl. No. 29/688,790, filed Apr. 24, 2019, titled "Shoe Sole".

(Continued)

Primary Examiner — T Chase Nelson

(74) *Attorney, Agent, or Firm* — Lerner, David, Littenberg, Krumholz & Mentlik, LLP

(57) **CLAIM**

The ornamental design for a shoe sole, as shown and described.

DESCRIPTION

FIG. 1 is bottom perspective view of a shoe sole according to our design;
FIG. 2 is a front view thereof;
FIG. 3 is a rear view thereof;
FIG. 4 is a right side view thereof;
FIG. 5 is a left side view thereof;
FIG. 6 is a top view thereof; and,
FIG. 7 is a bottom view thereof.
The broken lines illustrate unclaimed environmental structure and form no part of the claimed design.

1 Claim, 6 Drawing Sheets

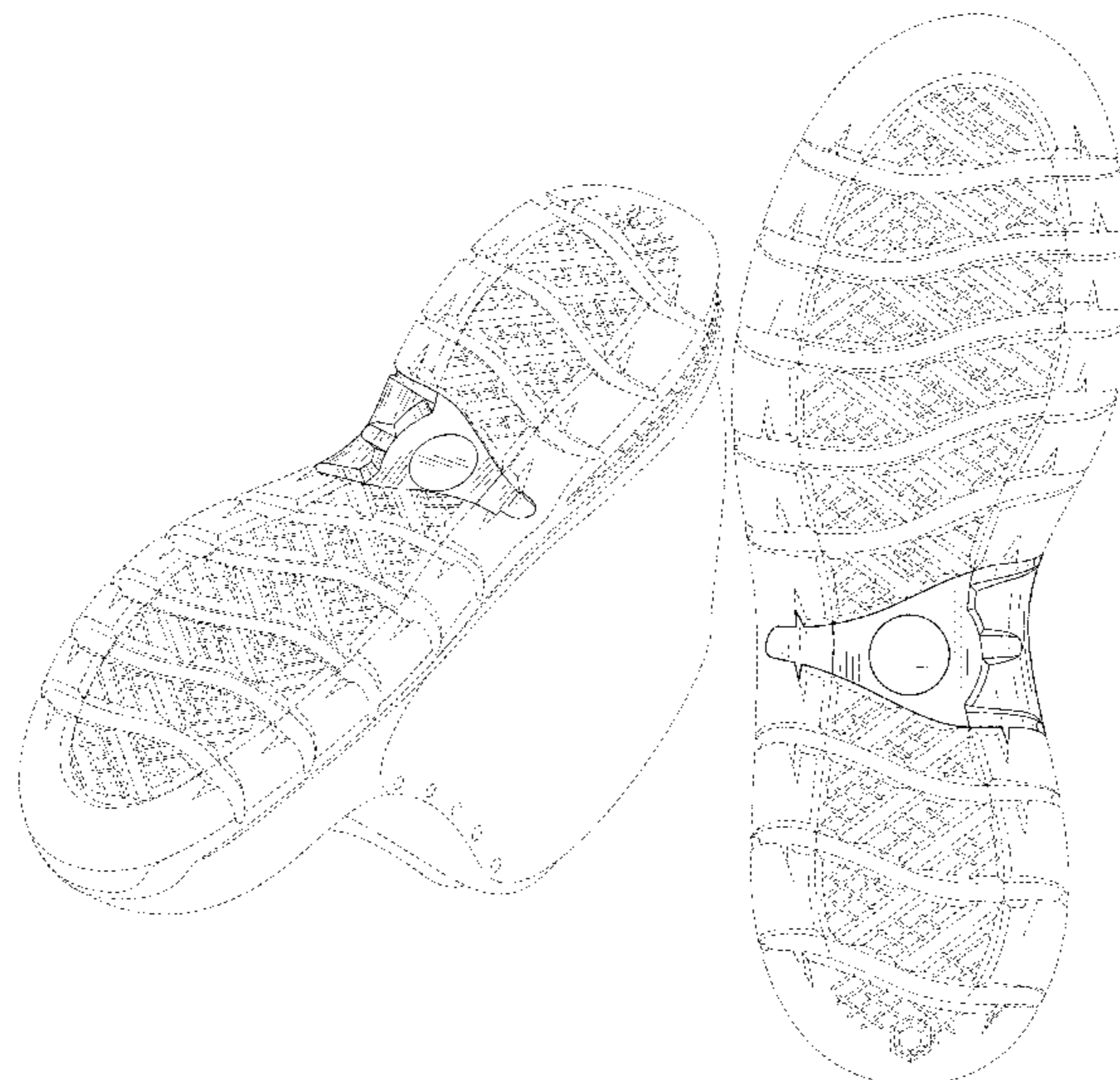

(56)

References Cited

U.S. PATENT DOCUMENTS

D483,554 S 12/2003 Burg et al.
 D485,666 S 1/2004 Bray, Jr. et al.
 D507,096 S 7/2005 Chen
 D531,788 S 11/2006 Rittberg
 D532,585 S 11/2006 McDonald
 D547,038 S 7/2007 Nakano
 D553,835 S 10/2007 McClaskie
 D591,943 S 5/2009 Recchi
 D608,534 S 1/2010 Bullard
 D695,505 S 12/2013 Hansen
 D697,296 S 1/2014 Loyley
 D699,026 S 2/2014 Stark
 D717,527 S 11/2014 Truelsen
 D724,829 S 3/2015 Lonigan
 D740,004 S 10/2015 Hoellmueller et al.
 D740,530 S 10/2015 Truelsen
 D746,562 S 1/2016 Babcock
 D755,492 S 5/2016 Bizzo
 D759,360 S 6/2016 Zappiello
 D759,953 S 6/2016 Cohn et al.
 D770,744 S 11/2016 Escobar
 D786,545 S 5/2017 Link
 D789,056 S 6/2017 Tzenos
 D795,547 S 8/2017 Winfield
 D797,423 S 9/2017 Bischoff et al.
 D802,267 S 11/2017 Bacon et al.
 D802,895 S 11/2017 Hatfield
 D802,897 S 11/2017 Howe
 D808,138 S 1/2018 Monroy
 D813,502 S 3/2018 Weidenbach Gerbase
 D814,155 S 4/2018 Hernandez
 D814,755 S 4/2018 McManus
 D816,960 S 5/2018 Cin
 D817,616 S 5/2018 Cin
 D819,944 S 6/2018 Martin
 D820,570 S 6/2018 Mocos et al.
 D821,078 S 6/2018 Galway
 D822,966 S 7/2018 Thompson et al.
 D822,968 S 7/2018 Moranges
 D824,151 S 7/2018 Newman
 10,010,134 B2 7/2018 Guyan
 D825,165 S 8/2018 Gibson et al.
 10,111,493 B2 10/2018 O'Connor
 D837,499 S 1/2019 Maier
 D838,445 S 1/2019 Kalns
 D840,138 S 2/2019 Brown et al.
 D841,960 S 3/2019 Chow
 D841,961 S 3/2019 Chow
 D843,098 S * 3/2019 Natowich McPhee D2/960
 D845,595 S 4/2019 Swegle et al.
 D845,600 S 4/2019 Evans
 D847,478 S 5/2019 Fracassi
 D850,081 S 6/2019 Nethongkome
 D850,770 S * 6/2019 Ikeda D2/954

D851,885 S 6/2019 Sebastian
 D852,482 S 7/2019 Tao
 D852,485 S * 7/2019 Gress D2/960
 D855,957 S * 8/2019 Evans D2/959
 D857,352 S 8/2019 Fu
 D869,136 S 12/2019 Natowich McPhee et al.
 D872,445 S 1/2020 Lo
 D879,442 S 3/2020 Fromholtz et al.
 10,595,585 B2 * 3/2020 Bacon A43B 3/0078
 D880,129 S 4/2020 Blauer
 D881,542 S 4/2020 Lubart
 D881,544 S 4/2020 Sebastian
 D883,626 S 5/2020 Chagnon
 10,653,207 B1 5/2020 Ochipa et al.
 D886,419 S 6/2020 McGhee
 D886,428 S 6/2020 Natowich McPhee et al.
 10,667,579 B2 6/2020 Elder et al.
 D889,086 S * 7/2020 Shorten D2/952
 D897,648 S * 10/2020 de Montgolfier D2/953
 D899,741 S * 10/2020 Lesecq D2/953
 D900,446 S * 11/2020 Jury D2/953
 D902,551 S * 11/2020 Lee D2/962
 D903,269 S * 12/2020 Lee D2/962
 D903,270 S * 12/2020 Lee D2/962
 D905,411 S * 12/2020 Brown D2/960
 D907,347 S * 1/2021 Natowich McPhee D2/960
 D909,024 S * 2/2021 Mazza D2/908
 D915,036 S * 4/2021 Sassi A43B 13/22
 D2/908
 D919,262 S * 5/2021 Brosseau A43B 3/0078
 D2/947
 2003/0093922 A1 5/2003 Delgorgue
 2008/0229617 A1 9/2008 Johnson et al.
 2011/0023215 A1 2/2011 Obradovic
 2016/0219973 A1 8/2016 Cheney et al.
 2017/0188655 A1 7/2017 Carlson et al.
 2018/0092431 A1 4/2018 Iuchi et al.
 2018/0192737 A1 7/2018 Holmes et al.
 2018/0279720 A1 10/2018 Iuchi et al.
 2018/0295935 A1 10/2018 Giandolini et al.
 2019/0029364 A1 1/2019 Lucca
 2019/0069634 A1 3/2019 Lucca
 2019/0075885 A1 * 3/2019 Langvin A43B 13/22
 2019/0116921 A1 4/2019 Park
 2019/0365035 A1 12/2019 Jenkins et al.
 2020/0187589 A1 6/2020 Hopkins et al.

OTHER PUBLICATIONS

Natowich McPhee et al., U.S. Appl. No. 29/602,192, filed Apr. 28, 2017, titled "Shoe Sole".
 Natowich McPhee et al., U.S. Appl. No. 29/632,477, filed Jan. 8, 2018, titled "Shoe Sole".
 Natowich McPhee et al., U.S. Appl. No. 29/678,938, filed Jan. 31, 2018, titled "Shoe Sole".

* cited by examiner

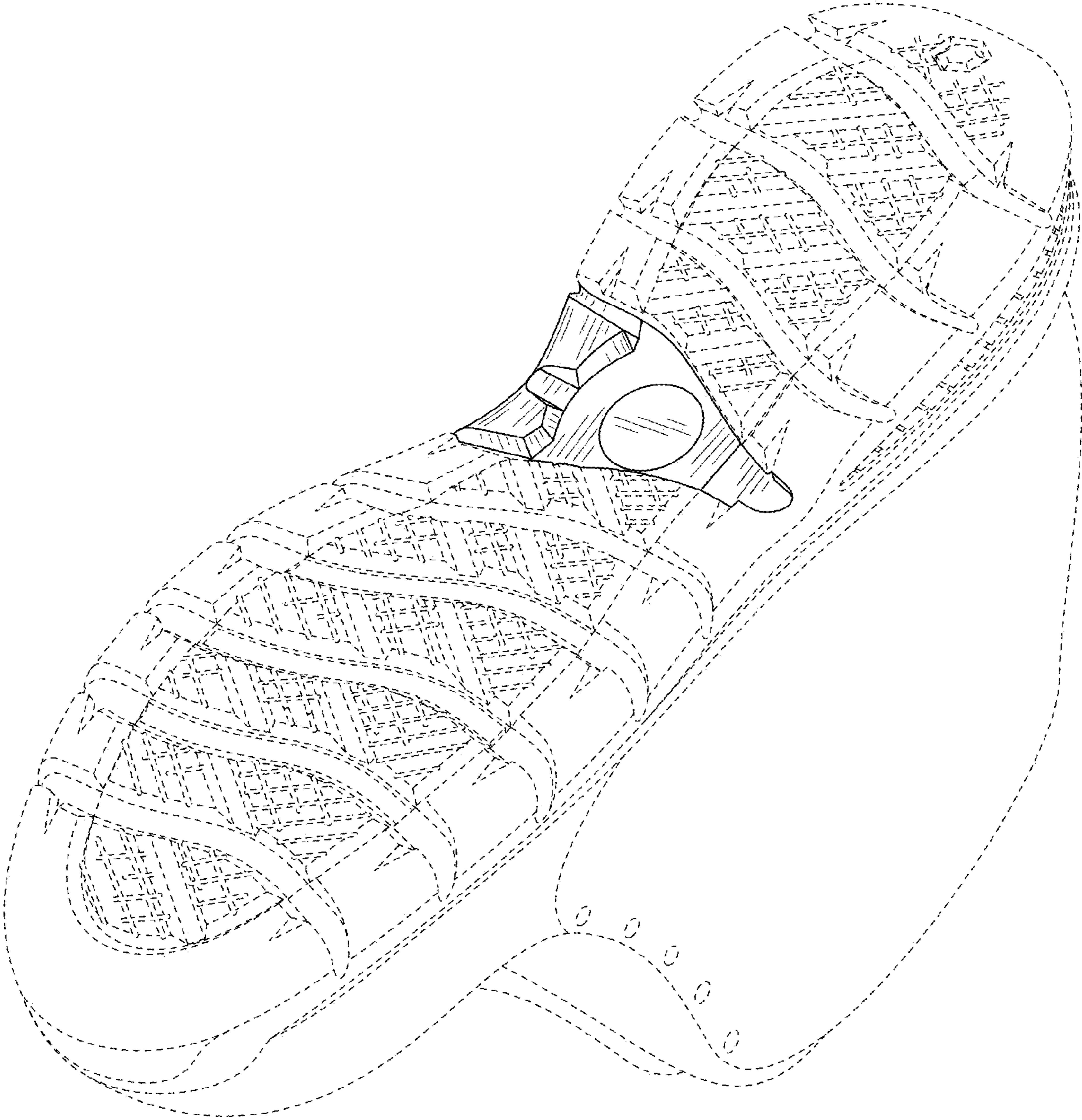

FIG. 1

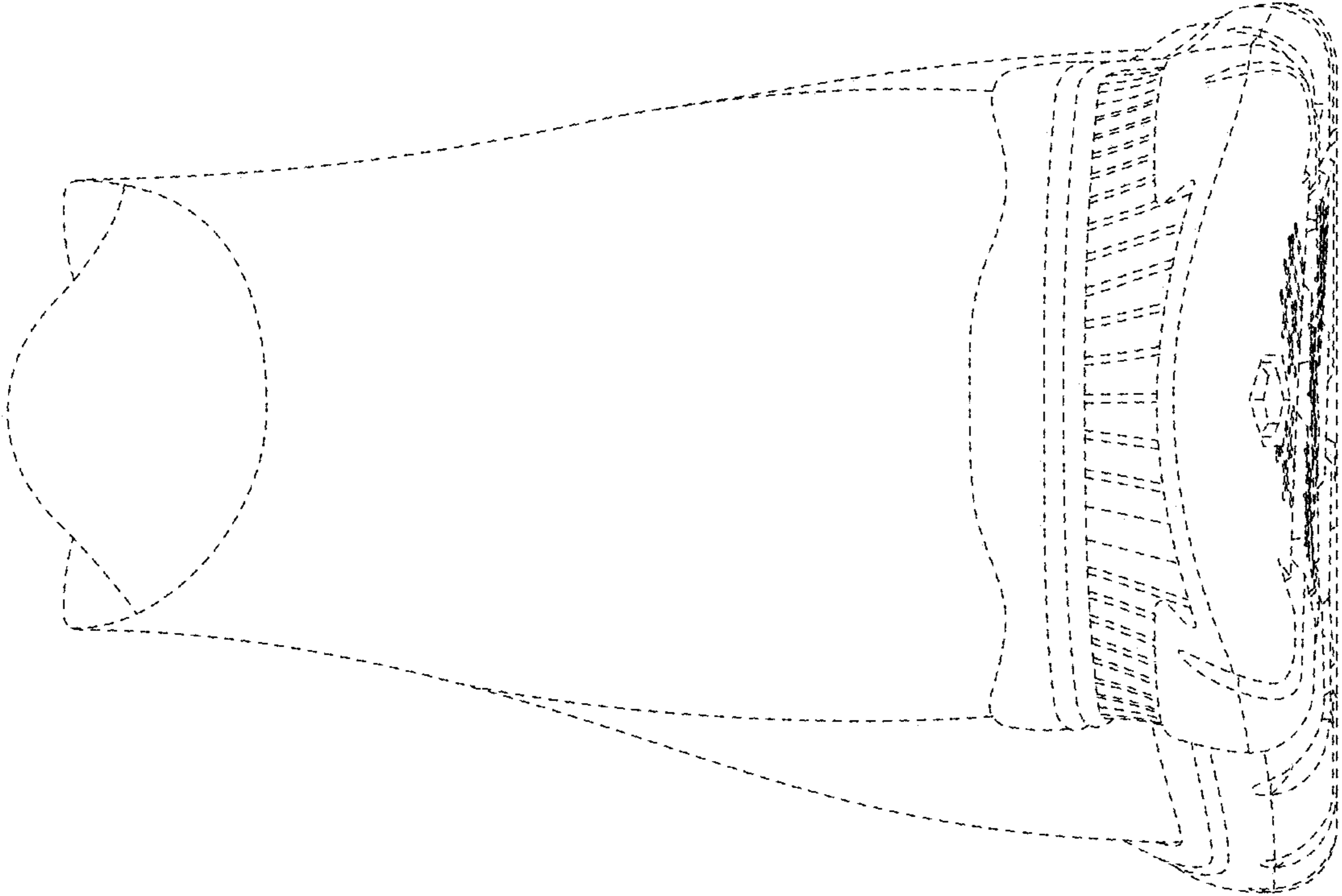

FIG. 3

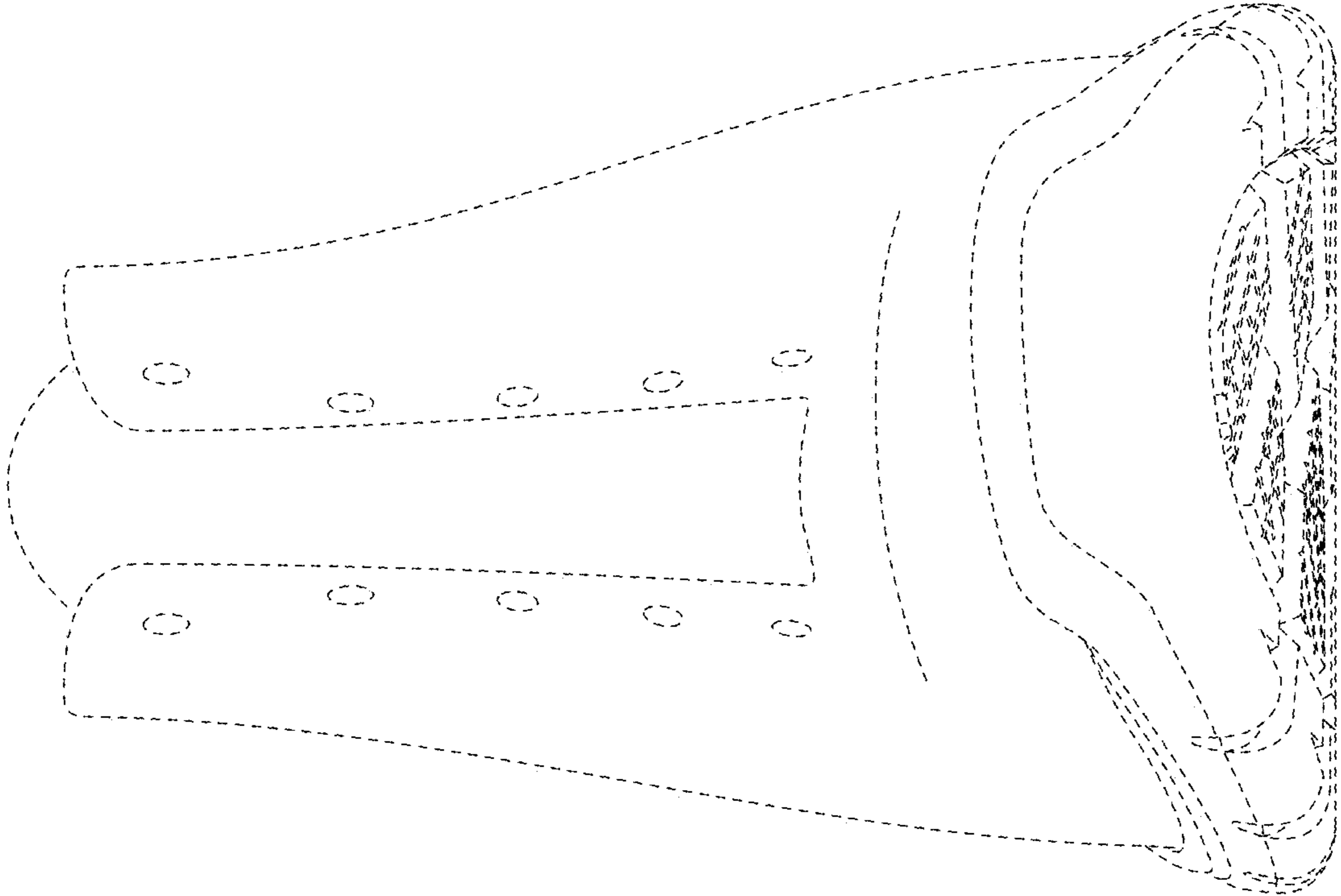

FIG. 2

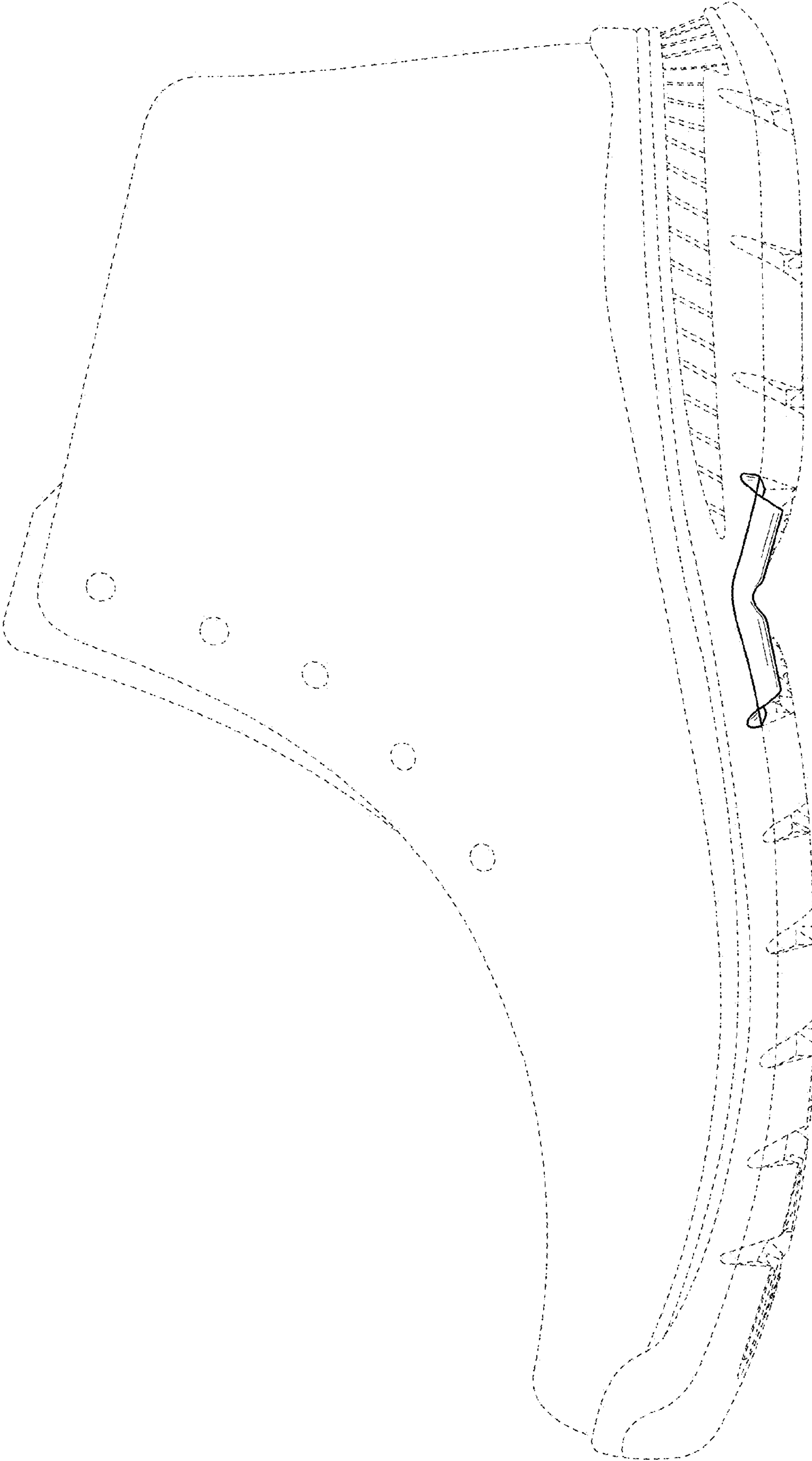

FIG. 4

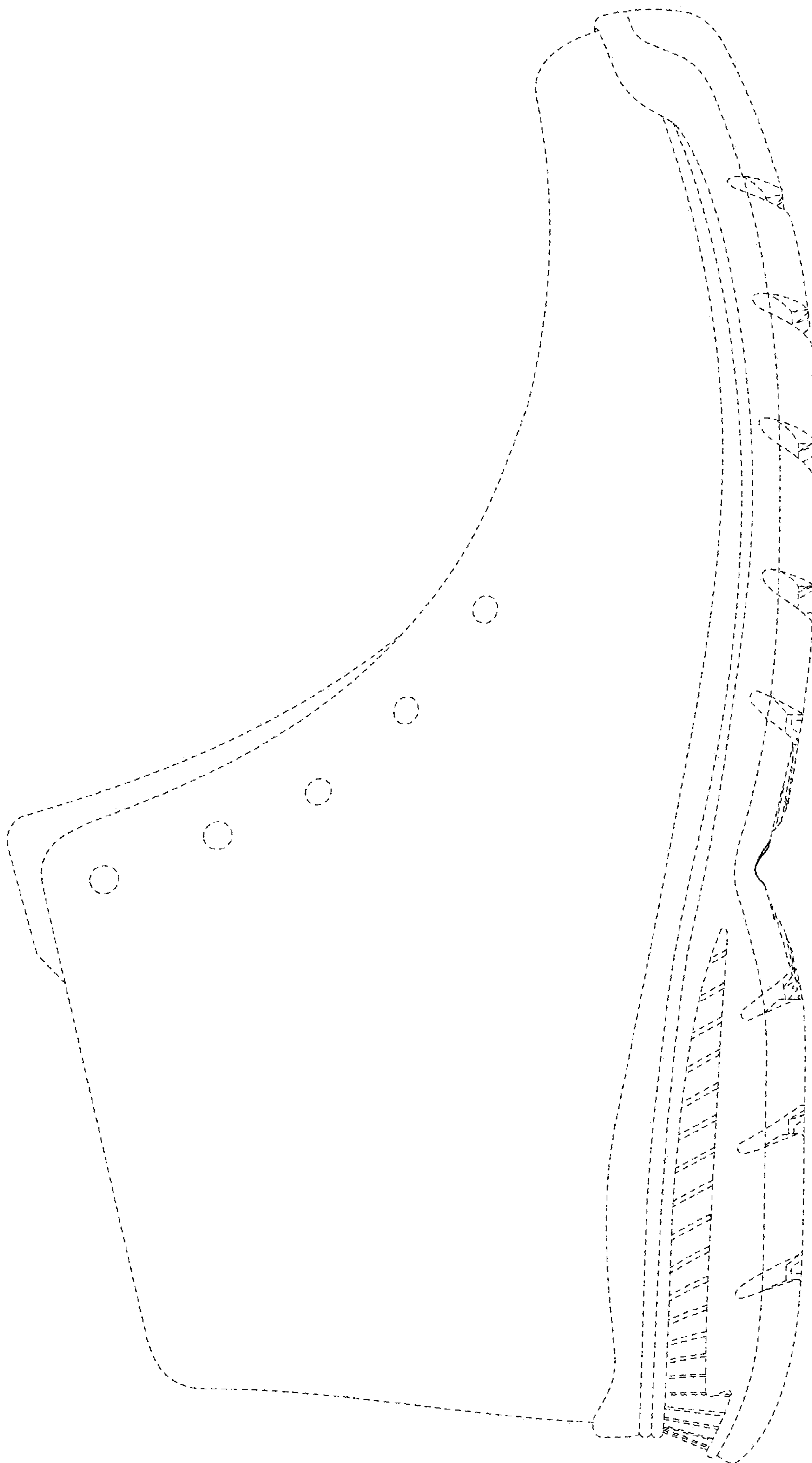

FIG. 5

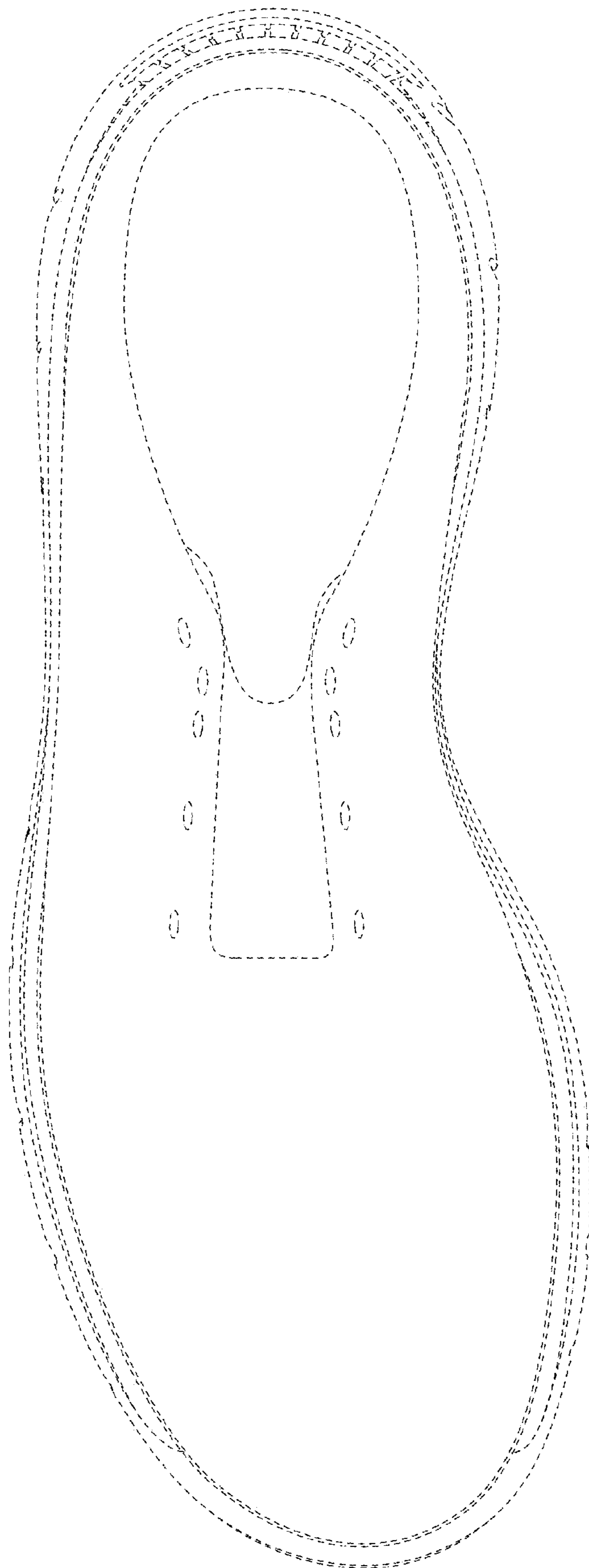

FIG. 6

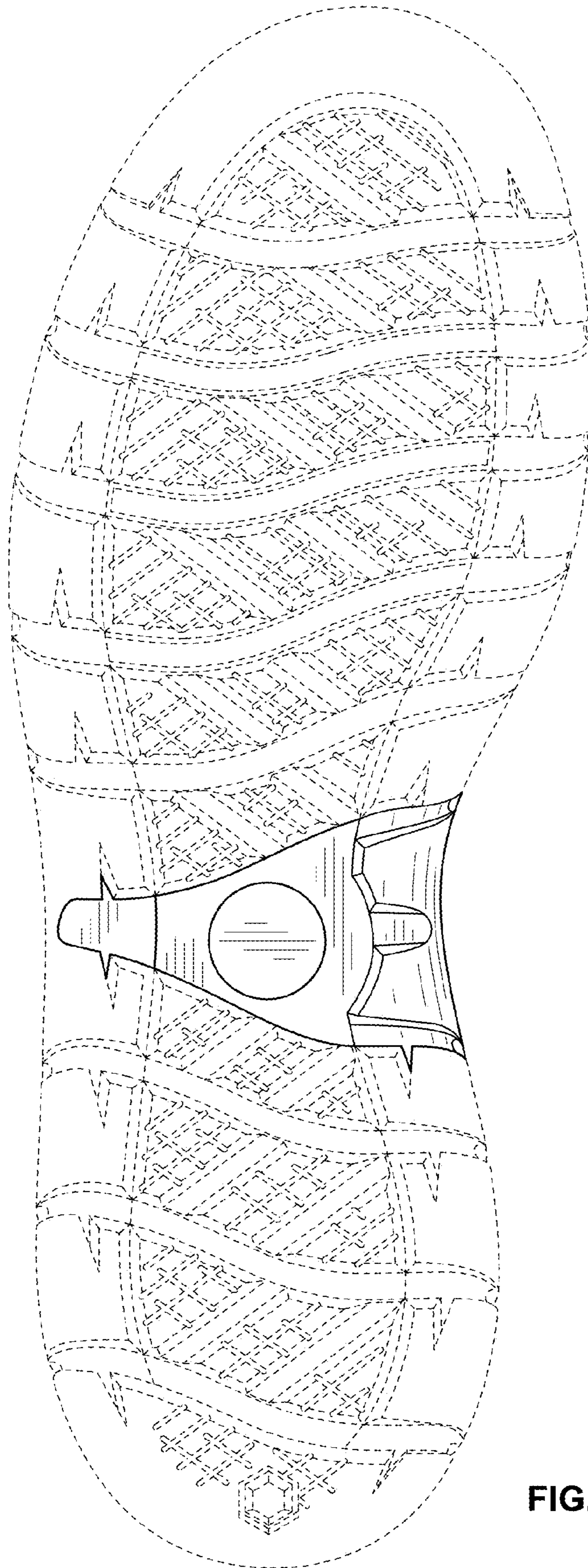

FIG. 7