



US00D935645S

(12) **United States Design Patent**
Guo

(10) **Patent No.:** **US D935,645 S**

(45) **Date of Patent:** **** Nov. 9, 2021**

(54) **LED GLOW LIGHT TUBE**

(71) Applicant: **Hui Guo**, Guangdong (CN)

(72) Inventor: **Hui Guo**, Guangdong (CN)

(**) Term: **15 Years**

(21) Appl. No.: **29/759,721**

(22) Filed: **Nov. 24, 2020**

(51) **LOC (13) Cl.** **26-04**

(52) **U.S. Cl.**
USPC **D26/3**

(58) **Field of Classification Search**

USPC D26/1-11
CPC H01R 5/00; H01R 13/46; H01R 13/514;
H01R 31/02; H01R 31/048; H01J 5/00;
H01J 5/16; H01J 1/02; H01J 15/00; H01J
5/48; H01J 5/50; H01J 19/54; F21V 5/00;
F21K 9/00; F21K 13/00

See application file for complete search history.

(56) **References Cited**

U.S. PATENT DOCUMENTS

D477,093 S * 7/2003 Moriyama D26/3
D584,429 S * 1/2009 Pei D26/3

D594,999 S * 6/2009 Uchida D26/3
D610,724 S * 2/2010 Chiang D26/3
D652,968 S * 1/2012 Aguiar D26/3
D662,236 S * 6/2012 Matsushita D26/3
D811,627 S * 2/2018 Roys F21K 9/278
D26/3
D870,346 S 12/2019 Deng

* cited by examiner

Primary Examiner — Marcus A Jackson

(57) **CLAIM**

The ornamental design for a LED glow light tube, as shown and described.

DESCRIPTION

FIG. 1 is a front and top perspective view of a LED glow light tube, showing my new design;
FIG. 2 is a rear and bottom perspective view thereof;
FIG. 3 is a front elevational view thereof;
FIG. 4 is a rear elevational view thereof;
FIG. 5 is a left side elevational view thereof;
FIG. 6 is a right side elevational view thereof;
FIG. 7 is a top plan view thereof; and,
FIG. 8 is a bottom plan view thereof.
The broken lines in the figures illustrate portions of the article that form no part of the claimed design.

1 Claim, 8 Drawing Sheets

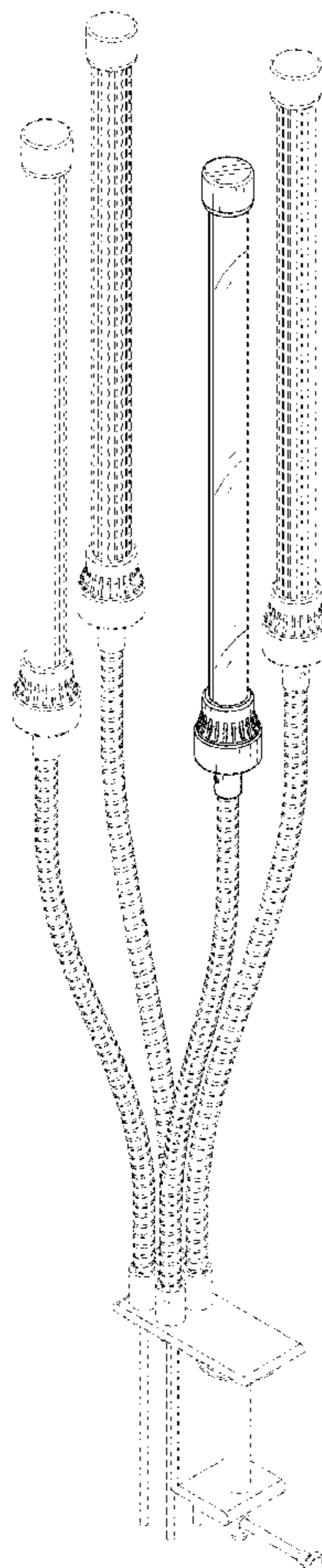

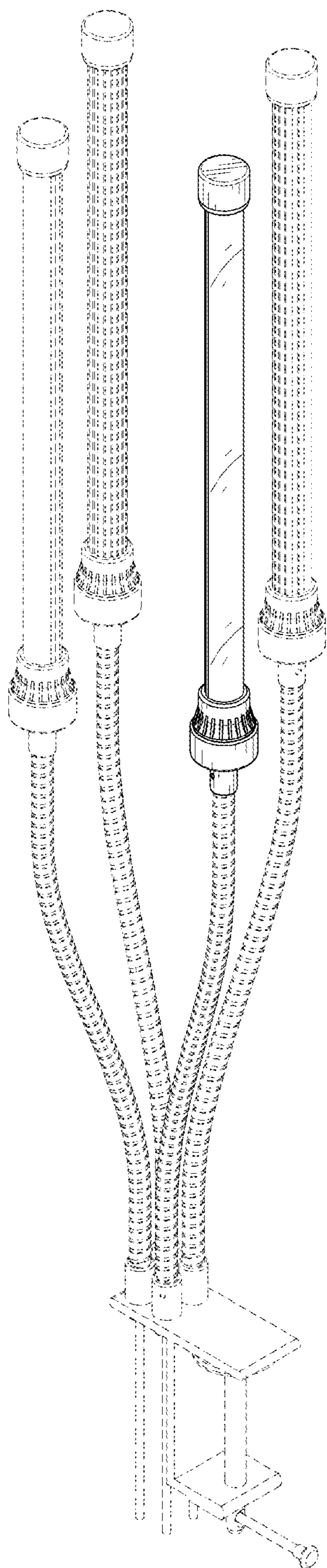

FIG. 1

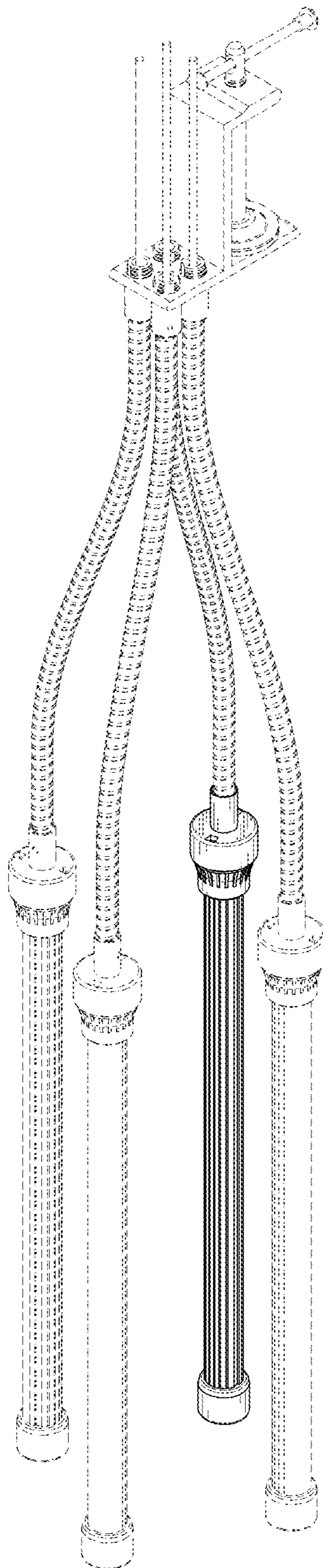

FIG. 2

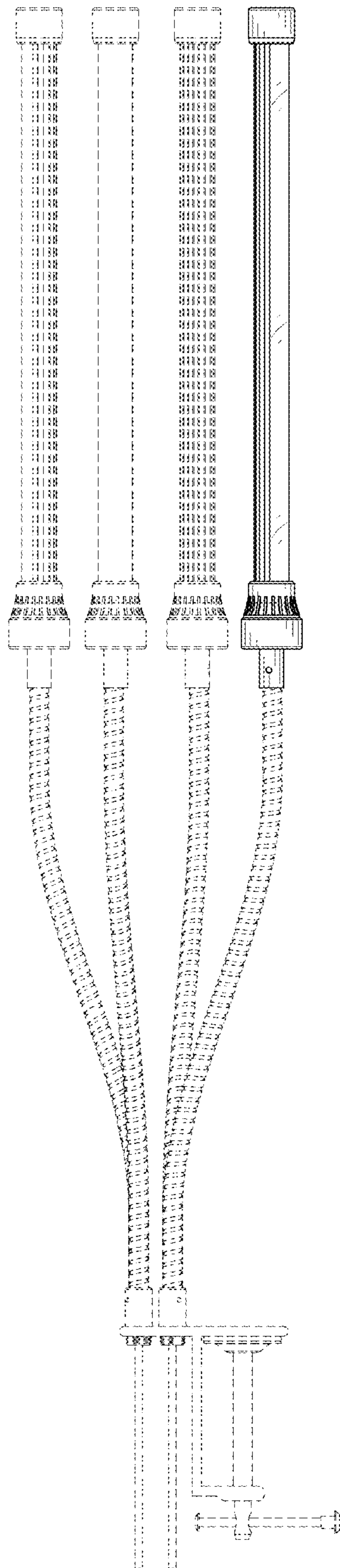

FIG. 3

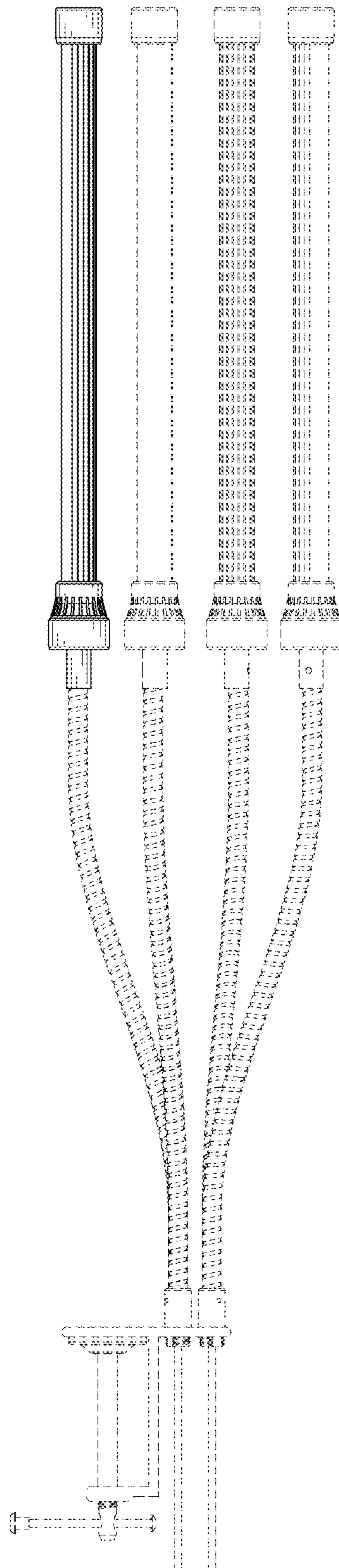

FIG. 4

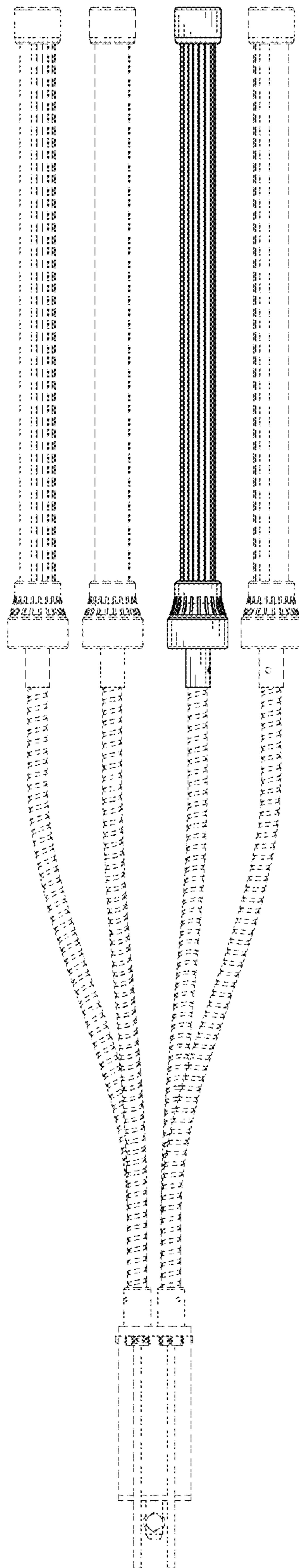

FIG. 5

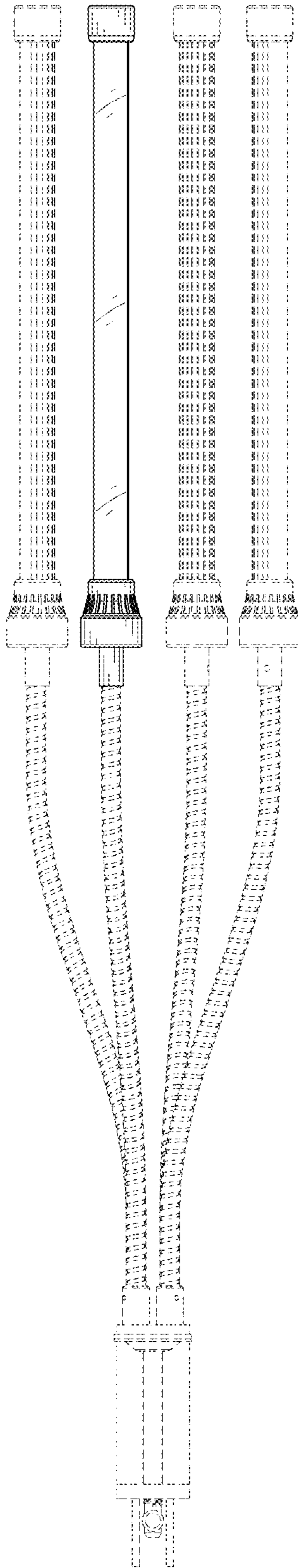

FIG. 6

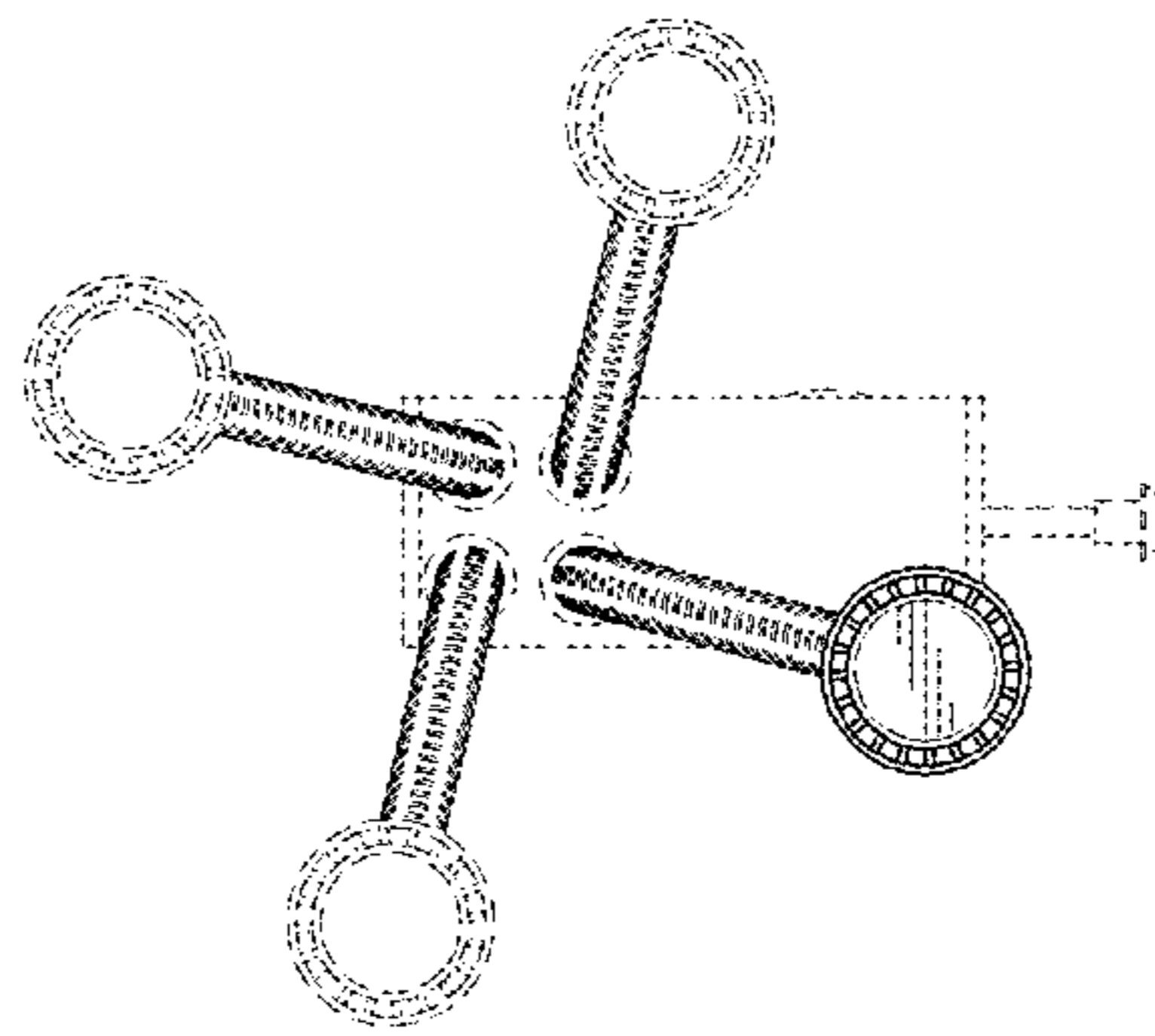

FIG. 7

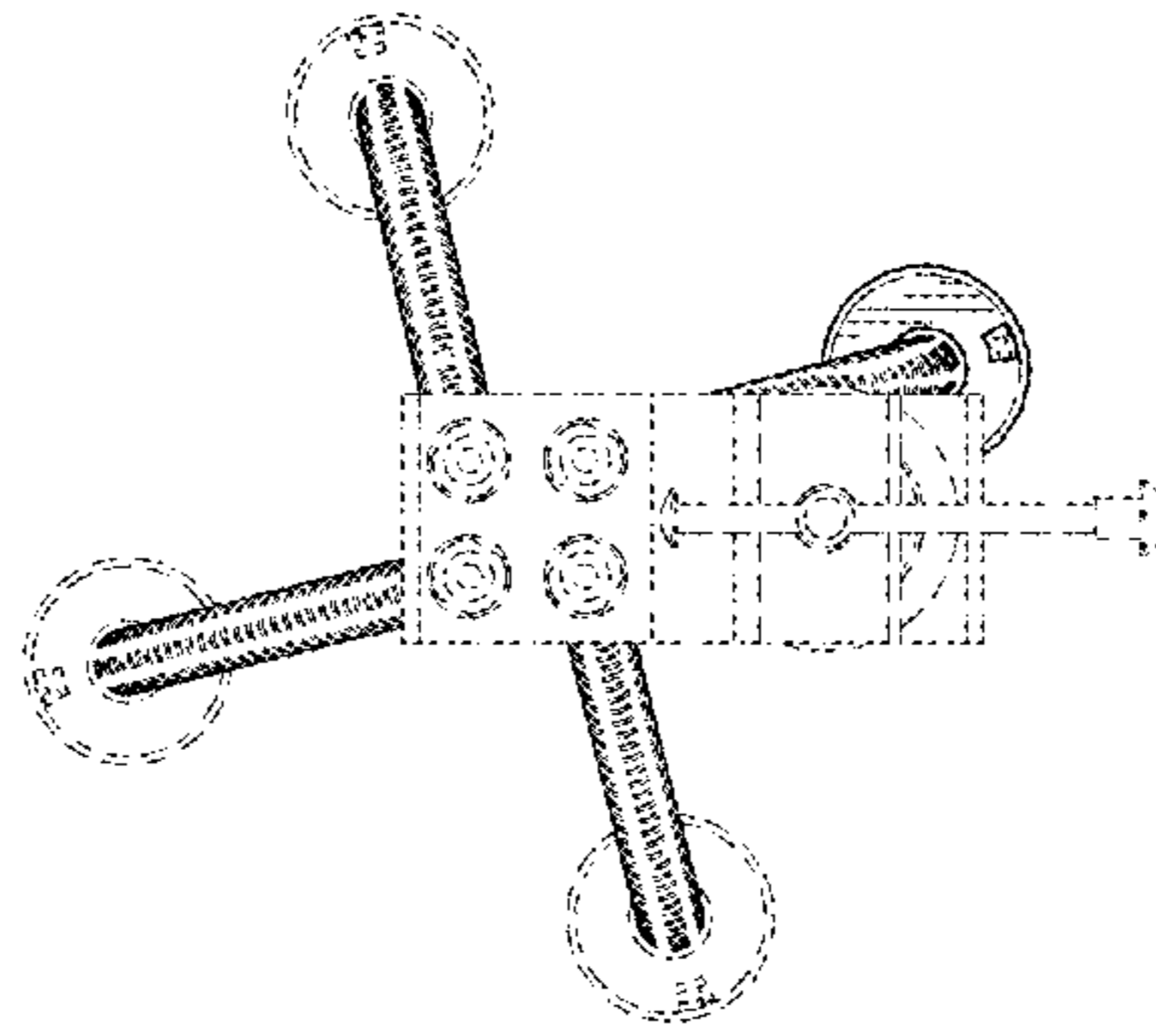

FIG. 8