



US00D935551S

(12) **United States Design Patent** (10) **Patent No.:** **US D935,551 S**
Felix et al. (45) **Date of Patent:** **** Nov. 9, 2021**

(54) **CONTAINER**

(56) **References Cited**

(71) Applicant: **ABC TRANSFER**, Tours (FR)

U.S. PATENT DOCUMENTS

(72) Inventors: **Julien Felix**, Vendome (FR); **Jean-Luc Schneider**, Saint Firmin des Pres (FR); **Thierry Girard**, Paris (FR)

D222,254	S	*	10/1971	Kattelmann et al.	D23/205
D237,136	S	*	10/1975	Swett et al.	D7/615
D237,632	S	*	11/1975	Lederer	D24/224
D267,929	S	*	2/1983	Torterotot	D7/612
D293,058	S	*	12/1987	Iwarsson	D6/518
D304,756	S	*	11/1989	Houser	D23/205
D311,876	S	*	11/1990	Kiegami	D10/81
D491,629	S	*	6/2004	Hsiao	D23/202
D491,630	S	*	6/2004	Hsiao	D23/202
D540,169	S	*	4/2007	Tanner	D9/420
D540,679	S	*	4/2007	Tanner	D9/420
D548,329	S	*	8/2007	Cimino	D24/108
D559,396	S	*	1/2008	Dave	D24/121
D561,907	S	*	2/2008	Py	D24/224
D569,008	S	*	5/2008	Lundqvist	D24/232
D627,034	S	*	11/2010	Perdue	D23/202
D777,028	S	*	1/2017	Chen	D9/420
D927,636	S	*	8/2021	Foreman	F16J 13/08 D23/202

(**) Term: **15 Years**

(21) Appl. No.: **35/509,888**

(22) Filed: **Jan. 10, 2020**

(80) **Hague Agreement Data**

Int. Filing Date: **Jan. 10, 2020**

Int. Reg. No.: **DM/209240**

Int. Reg. Date: **Jan. 10, 2020**

Int. Reg. Pub. Date: **Jul. 24, 2020**

(51) **LOC (13) Cl.** **23-01**

* cited by examiner

(52) **U.S. Cl.**

Primary Examiner — Keli L Hill

USPC **D23/202**; D9/417

(58) **Field of Classification Search**

(57) **CLAIM**

USPC D9/414, 417, 424, 428, 520, 549, 558;

The ornamental design for a container, as shown and described.

D23/202, 205; D3/315, 316; D24/224

CPC B21D 51/26; B21D 51/383; B29C 66/71;

B65D 1/00; B65D 1/02; B65D 1/12;

B65D 1/14; B65D 1/40; B65D 1/44;

B65D 1/023; B65D 1/0223; B65D 1/165;

B65D 1/238; B65D 1/246; B65D 1/253;

B65D 7/04; B65D 21/0209; B65D

21/0233; B65D 25/00; B65D 25/28;

B65D 41/0457; B65D 41/17; B65D

53/06; B65D 75/56; B65D 79/005; B65D

2501/0036; B65D 2543/00064; B65D

2543/00074; B65D 2543/00083; B65D

2543/00092; B65D 2543/00101; B65D

2543/00111; Y10T 29/49826

See application file for complete search history.

DESCRIPTION

FIG. 1.1 is a front elevation view of a container, showing our new design;

FIG. 1.2 is a side elevation view thereof;

FIG. 1.3 is a front, top and side perspective view thereof;

FIG. 1.4 is a top plan view thereof;

FIG. 1.5 is an opposite side view thereof;

FIG. 1.6 is a rear elevation view thereof; and

FIG. 1.7 is a bottom plan view thereof.

1 Claim, 7 Drawing Sheets

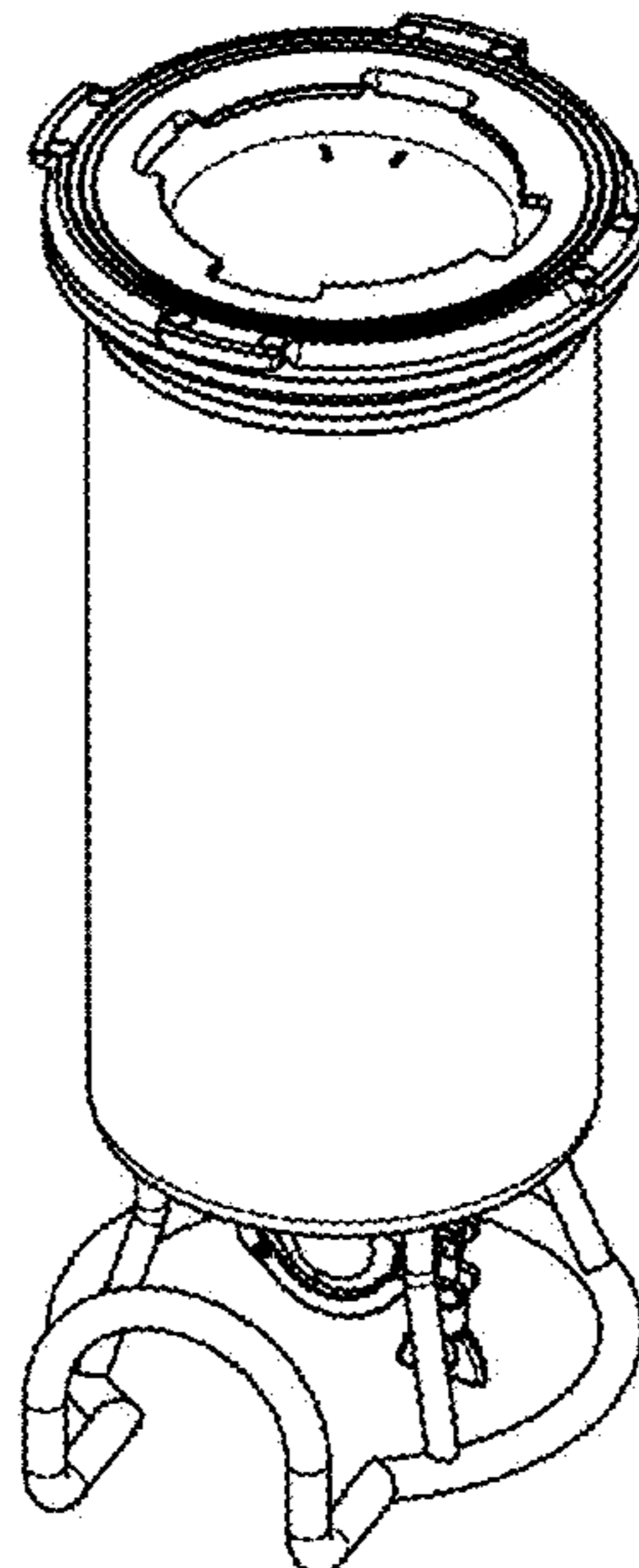

1.1

FIG. 1 is a perspective view of a decorative pedestal. The pedestal includes a top flange with a decorative profile, a central cylindrical body, and a base with a decorative, curved, and fluted design.

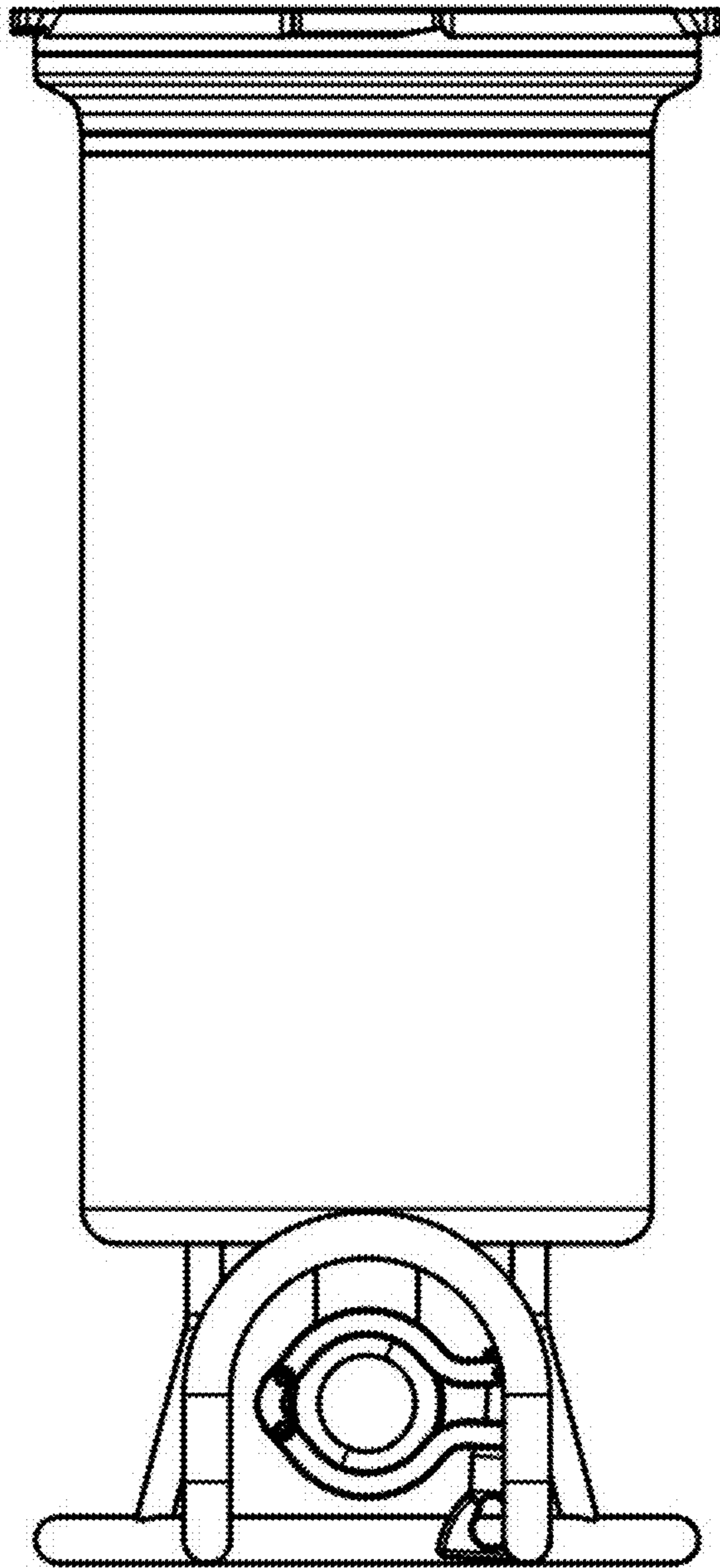

1.2

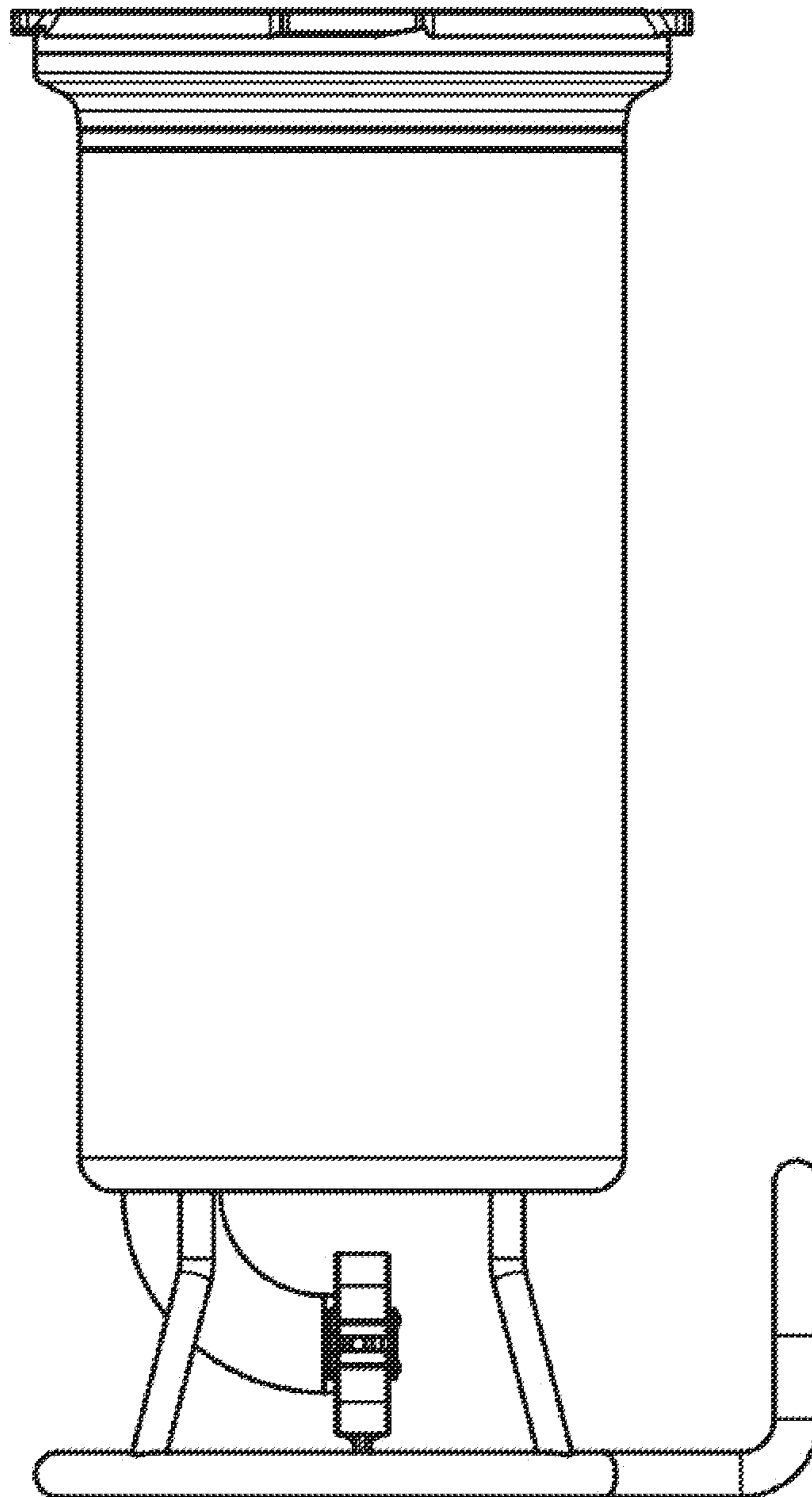

1.3

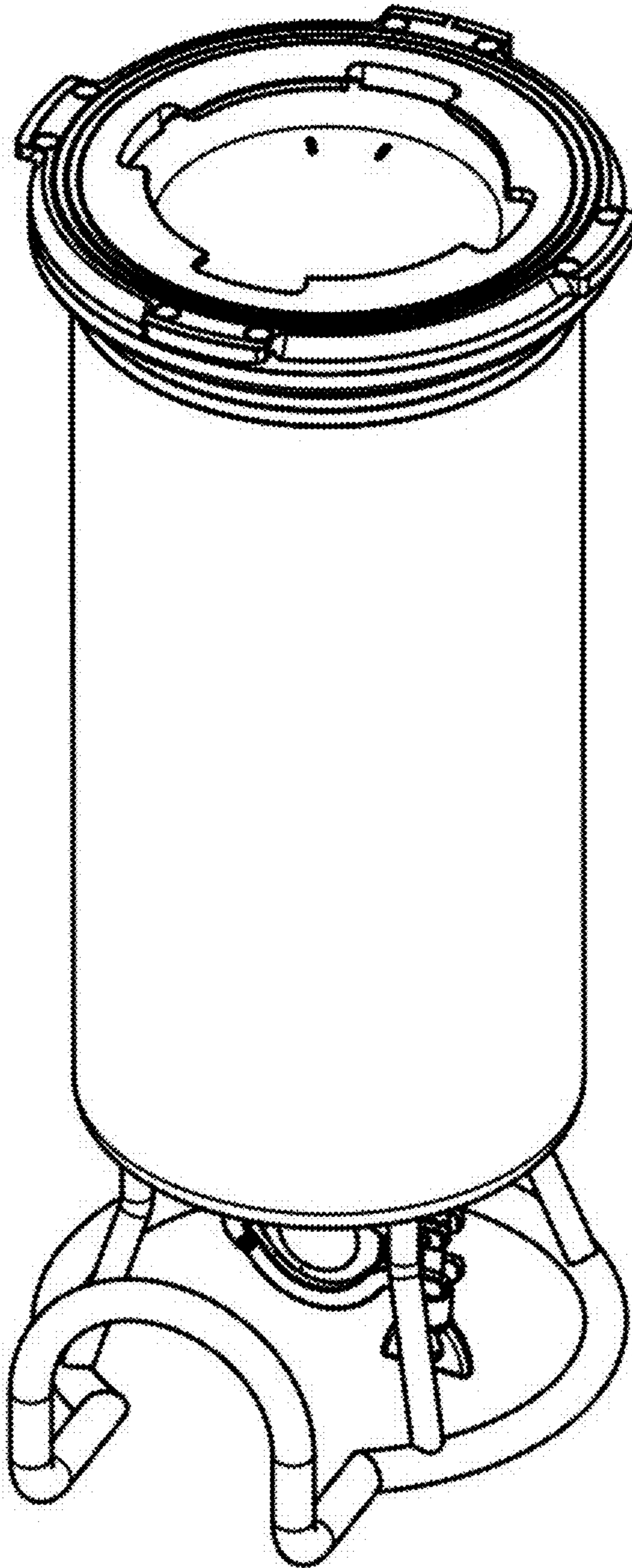

1.4

FIG. 14 is a perspective view of the watch case 100, showing the watch case 100 with the watch case cover 102 and the watch case back 104. The watch case 100 is shown in a perspective view, and the watch case cover 102 and the watch case back 104 are shown in a perspective view. The watch case 100 is shown in a perspective view, and the watch case cover 102 and the watch case back 104 are shown in a perspective view.

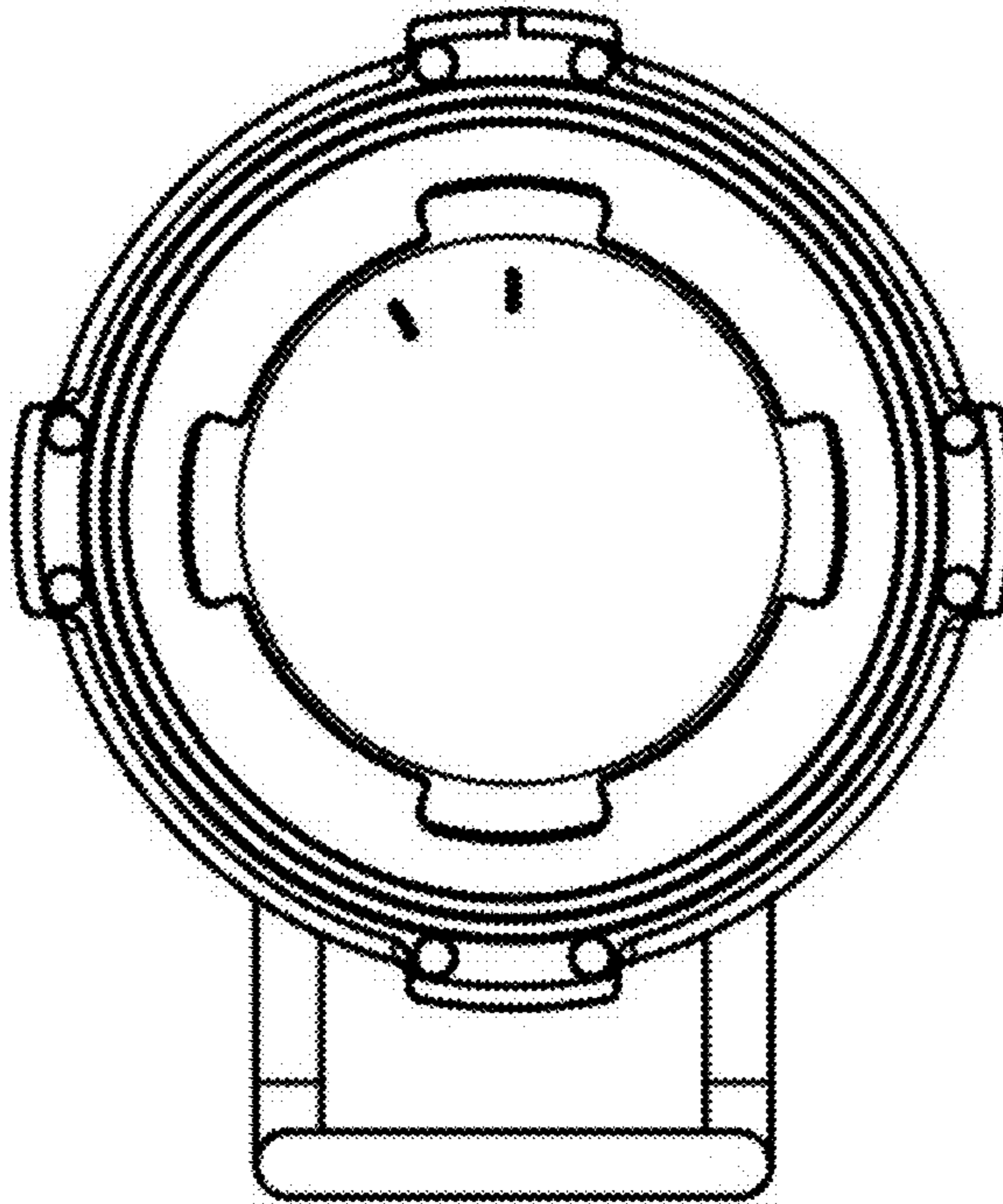

1.5

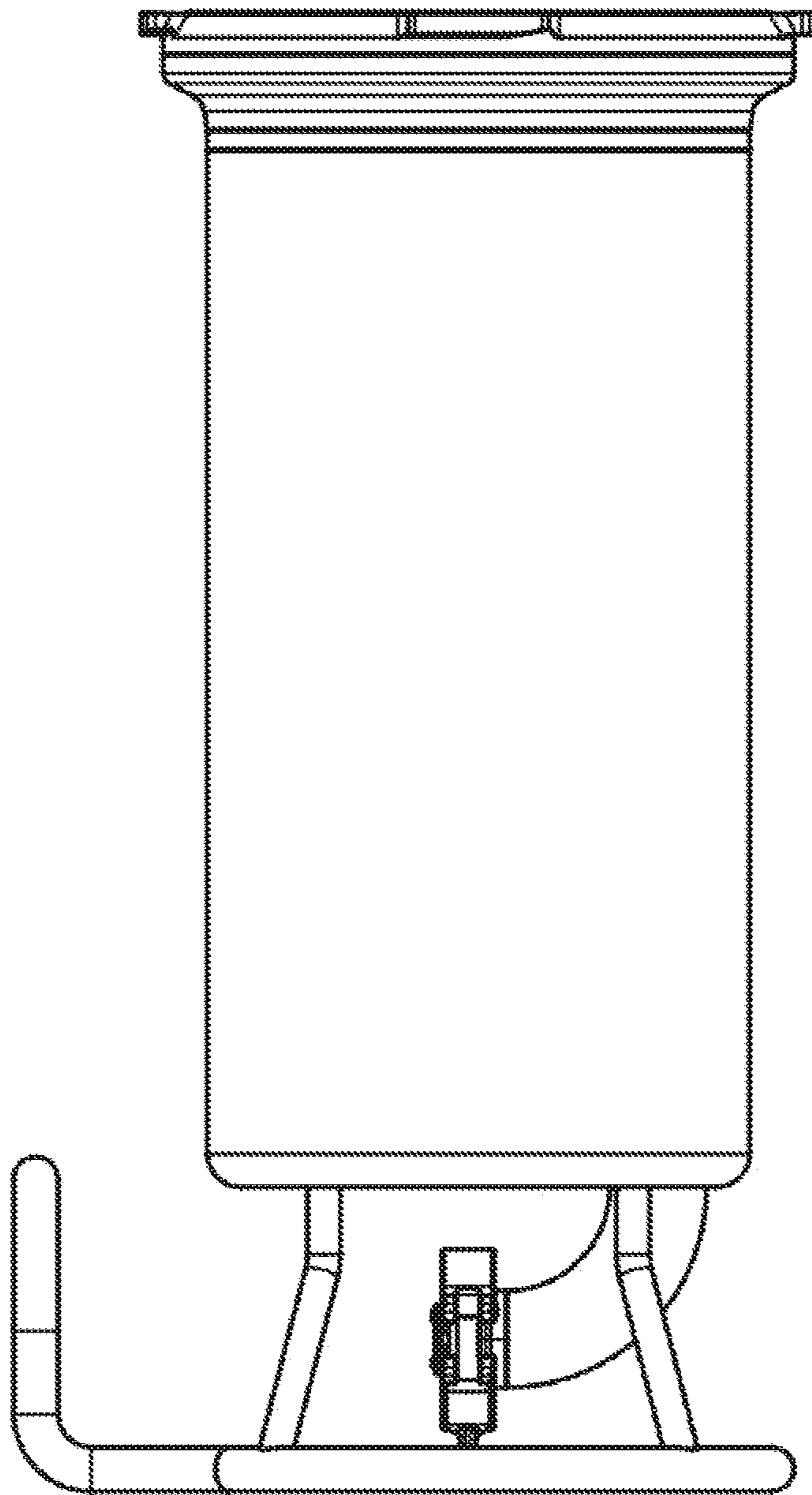

1.6

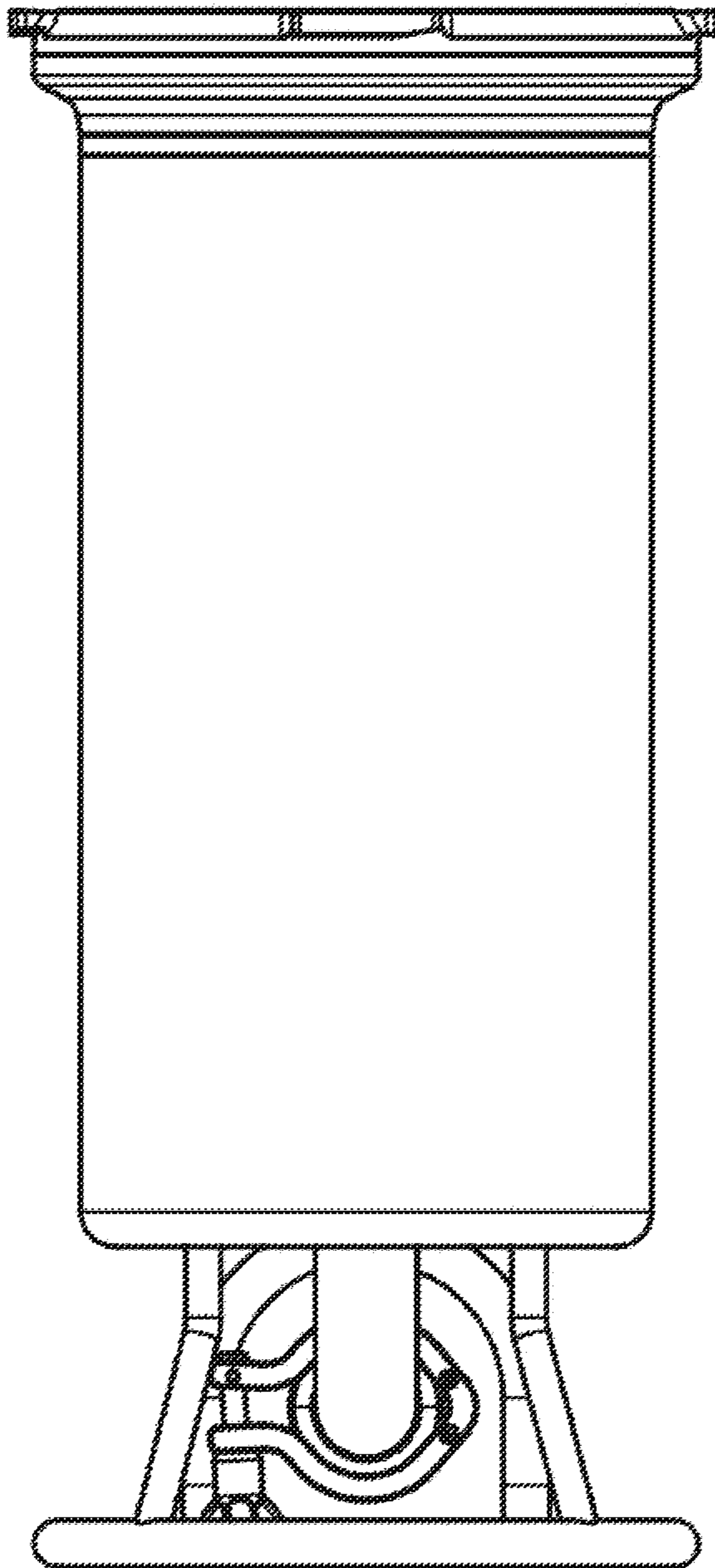

1.7

FIG. 17 is a perspective view of the device 100 in a closed position, showing the lid 110 and the base 120. The lid 110 is shown with a handle 112 and a latch 114. The base 120 is shown with a central opening 122 and a latch 124.

