



US00D935388S

(12) **United States Design Patent** (10) **Patent No.:** **US D935,388 S**
Park et al. (45) **Date of Patent:** **** Nov. 9, 2021**

(54) **BATTERY**

(71) Applicant: **LG Chem, Ltd.**, Seoul (KR)
(72) Inventors: **Hey Woong Park**, Daejeon (KR);
Wonhee Jeong, Daejeon (KR);
Seungdon Choi, Daejeon (KR)
(73) Assignee: **LG Chem, Ltd.**
(**) Term: **15 Years**
(21) Appl. No.: **29/696,568**

(22) Filed: **Jun. 28, 2019**

(30) **Foreign Application Priority Data**

Dec. 28, 2018 (KR) 30-2018-0062485

(51) **LOC (13) Cl.** **13-02**

(52) **U.S. Cl.**
USPC **D13/103**

(58) **Field of Classification Search**
USPC D13/102, 104–106, 110, 118–119, 184;
D14/432
CPC Y02E 60/12; Y02E 60/122; Y02E 60/124;
Y02E 60/50; H01M 2/02; H01M 2/022;
H01M 2/0202; H01M 2/0207; H01M
2/0212; H01M 2/1061; H01M 2/1022;
H01M 2/1055; H01M 2/1066; H01M
2/105; H01M 2/204; H01M 10/4257;
H01M 10/0436; H01M 10/48; H01M
10/0525; H01M 10/42
See application file for complete search history.

(56) **References Cited**

U.S. PATENT DOCUMENTS

D724,020 S * 3/2015 Kwon D13/103
D724,532 S * 3/2015 Kwon D13/103
D729,805 S * 5/2015 Bataillou D14/432
D768,568 S * 10/2016 Park D13/103
D777,664 S * 1/2017 Park D13/103
D830,964 S * 10/2018 Aoyagi D13/103

(Continued)

OTHER PUBLICATIONS

LG Chem ready to do away with battery modules, published Nov. 30, 2020 on electrive.com, retrieved on Dec. 23, 2020, retrieved from the Internet URL: <https://www.electrive.com/2020/11/30/lg-chem-ready-to-do-away-with-battery-modules/>.*

Primary Examiner — Catherine S Posthauer

Assistant Examiner — Alison M Ofstun

(74) *Attorney, Agent, or Firm* — Lerner, David,
Littenberg, Krumholz & Mentlik, LLP

(57) **CLAIM**

The ornamental design for a battery, as shown and described.

DESCRIPTION

FIG. 1 is a front perspective view of a battery showing our new design;
FIG. 2 is an enlarged view thereof, taken from portion “2” shown in FIG. 1;
FIG. 3 is a front view thereof;
FIG. 4 is a rear view thereof;
FIG. 5 is a right side view thereof;
FIG. 6 is a left side view thereof;
FIG. 7 is a top view thereof;
FIG. 8 is an enlarged view thereof, taken from portion “8” shown in FIG. 7;
FIG. 9 is a bottom view thereof; and,
FIG. 10 is a rear perspective view thereof.
In the drawings, the evenly spaced broken lines illustrate portions of the article that form no part of the claimed design. The claimed design extends to the broken lines but does not include the broken lines. The dot-dash broken lines on the front surface of the article illustrate a boundary to the claimed design and the remaining dot-dash broken lines illustrate enlarged view indicators and form no part of the claimed design.

1 Claim, 4 Drawing Sheets

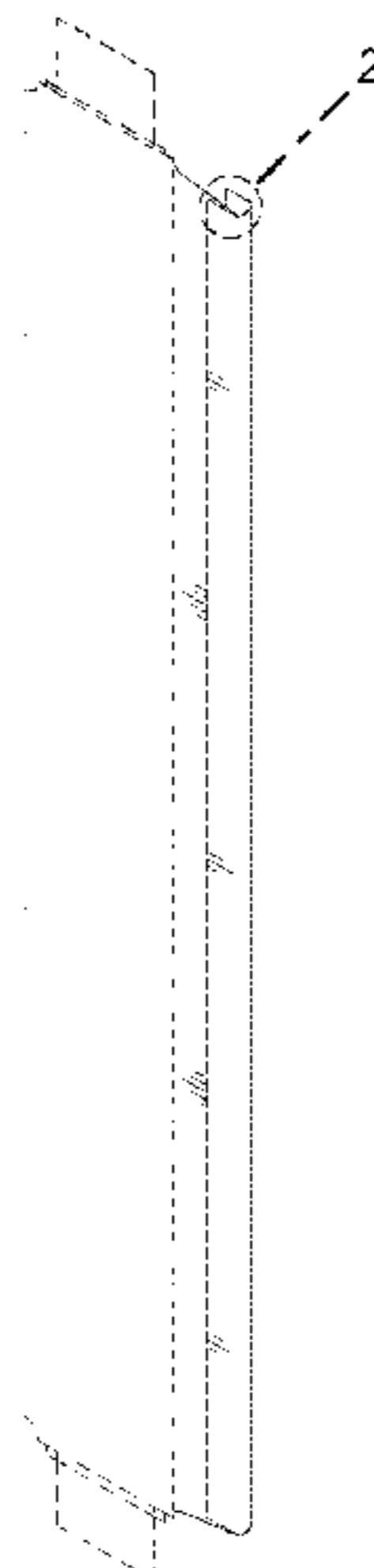

(56)

References Cited

U.S. PATENT DOCUMENTS

D886,739	S *	6/2020	Kim	D13/121
2005/0084749	A1 *	4/2005	Hwang	H01M 2/08 429/127
2005/0142439	A1 *	6/2005	Lee	H01M 2/0275 429/163
2009/0246620	A1 *	10/2009	Lee	H01M 2/34 429/176
2009/0297936	A1 *	12/2009	Nemoto	H01M 2/1061 429/152
2011/0135985	A1 *	6/2011	Kim	H01M 10/647 429/120
2013/0216896	A1 *	8/2013	Kim	H01M 2/0287 429/163

* cited by examiner

FIG. 1

FIG. 2

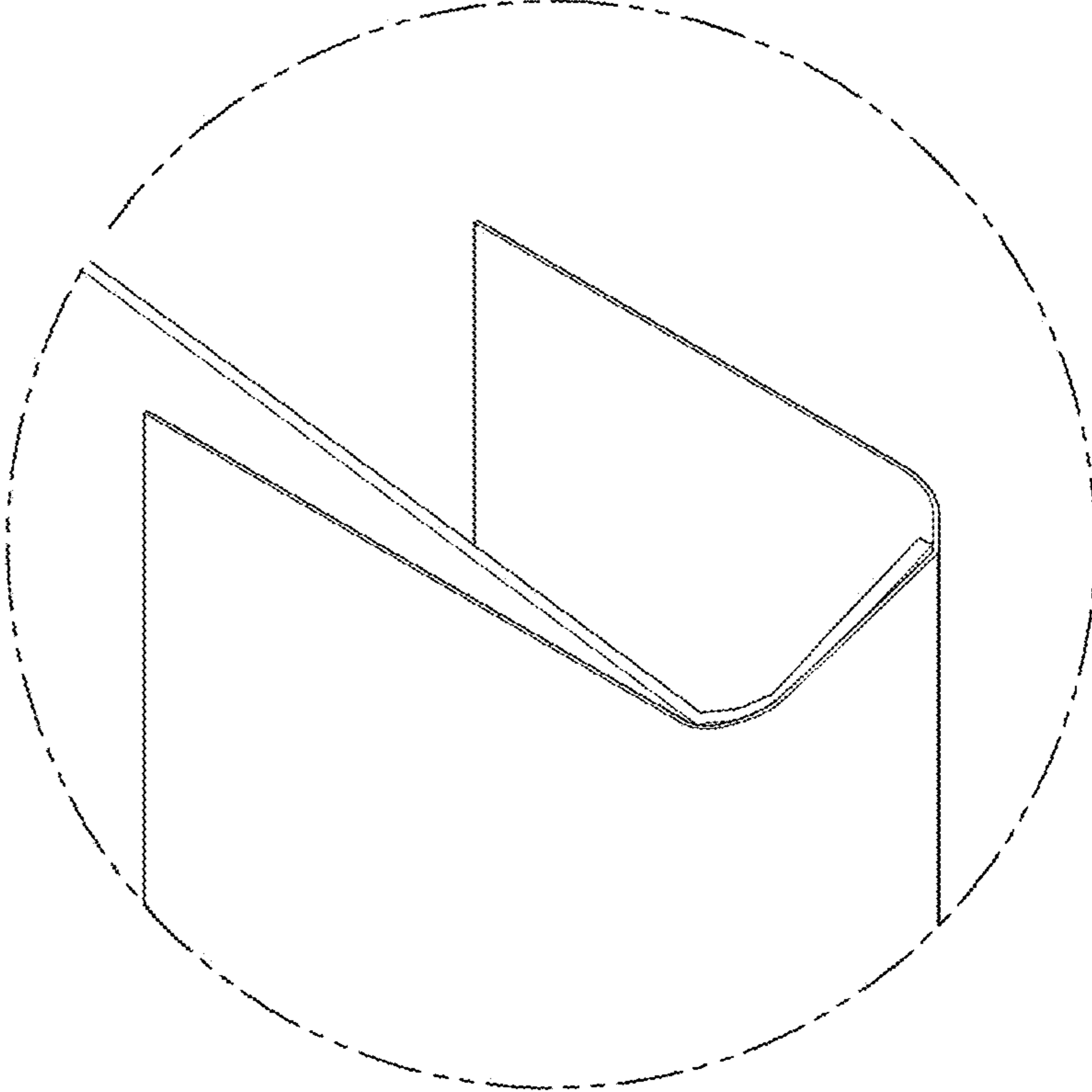
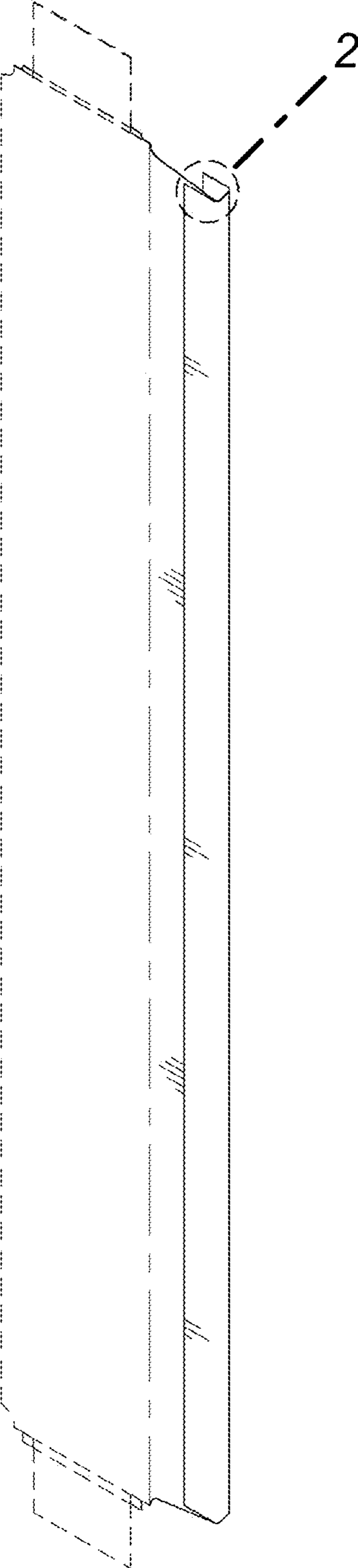

FIG. 3

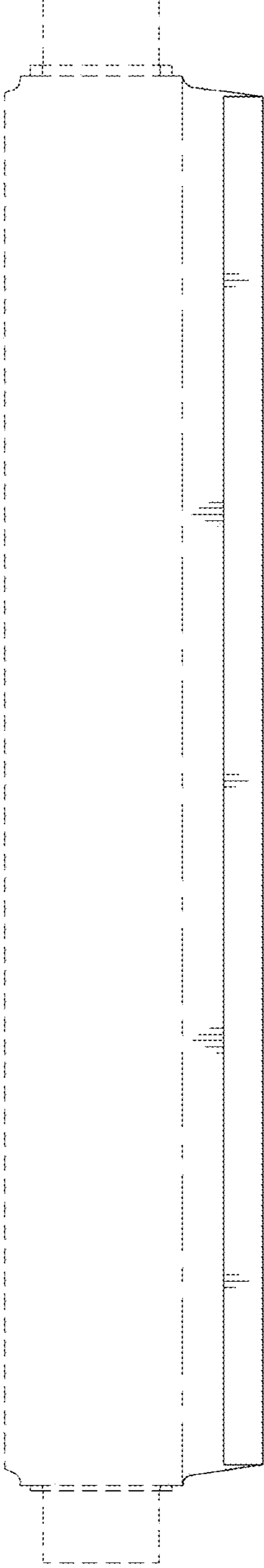

FIG. 4

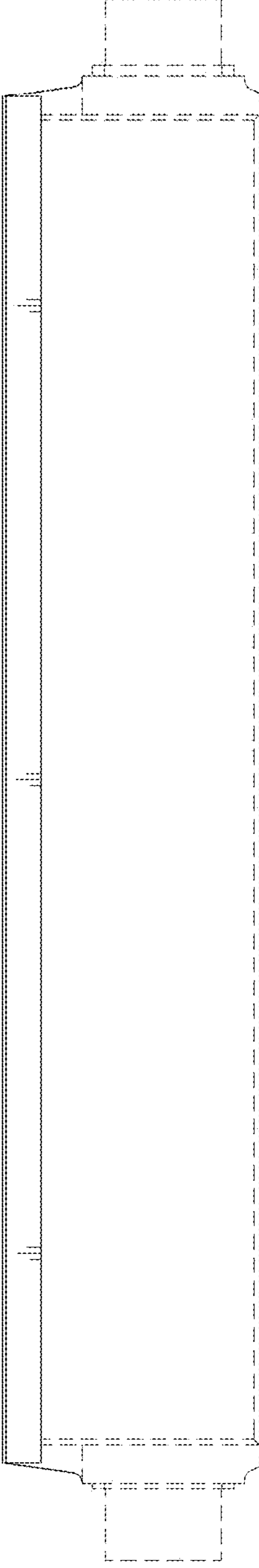

FIG. 5

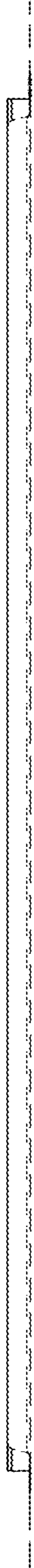

FIG. 6



FIG. 10

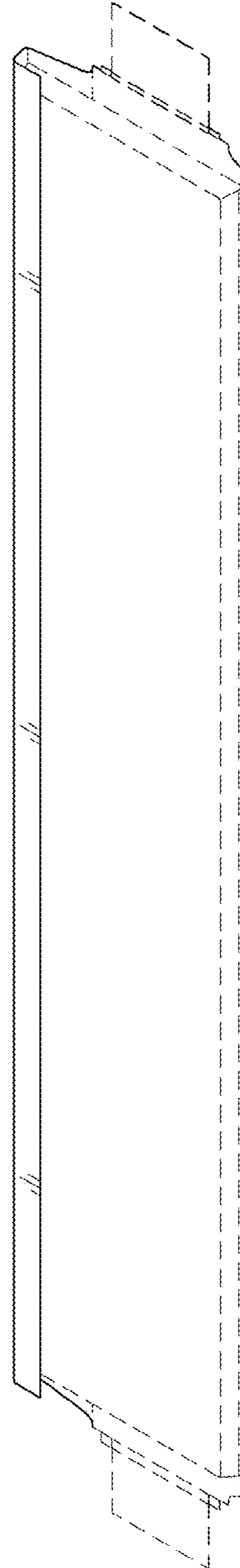

FIG. 8

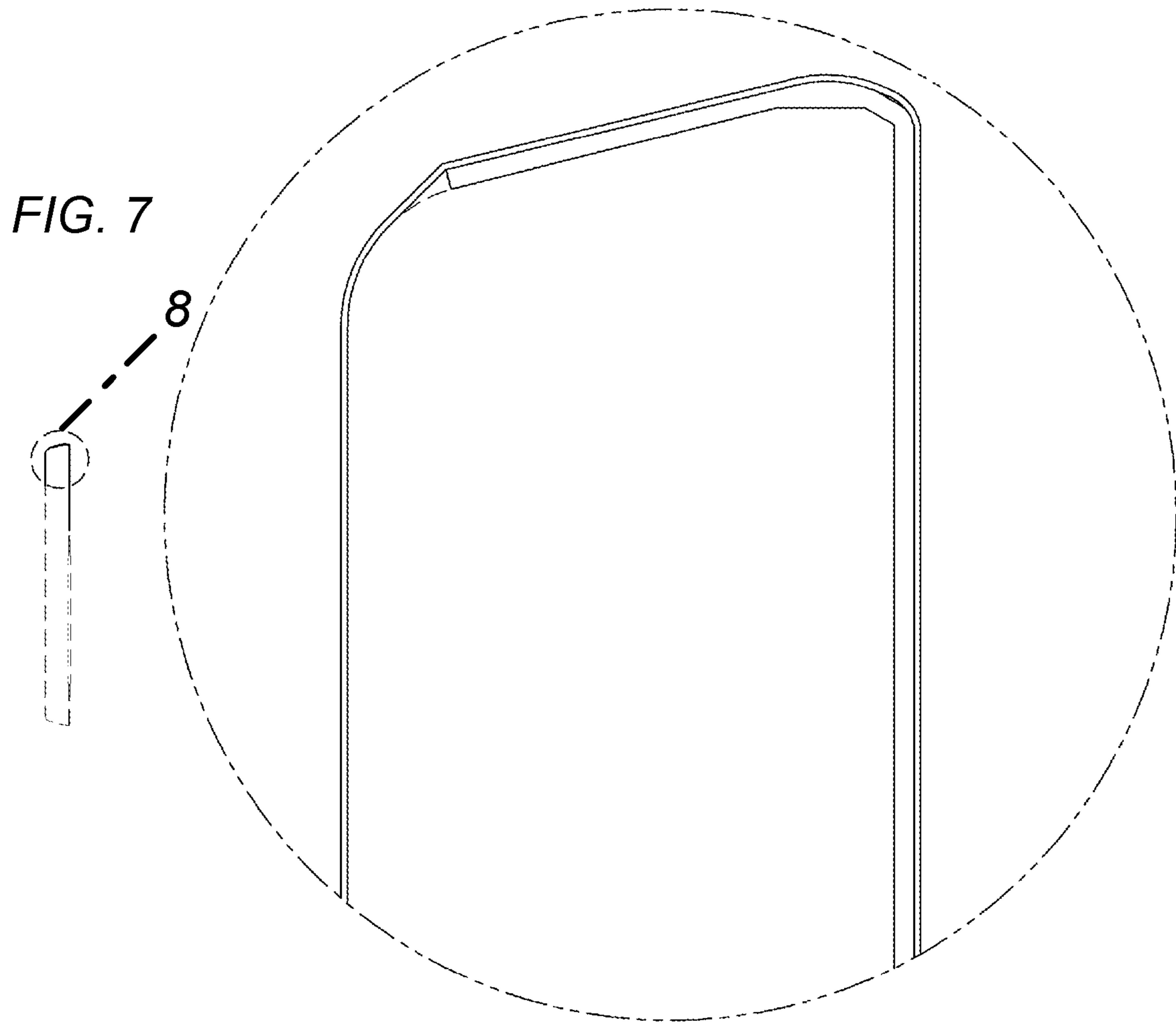

FIG. 9

