



US00D935147S

(12) **United States Design Patent**
Patt et al.

(10) **Patent No.:** **US D935,147 S**
(45) **Date of Patent:** **** Nov. 9, 2021**

- (54) **SHOE SOLE**
- (71) Applicant: **Cole Haan LLC**, Greenland, NH (US)
- (72) Inventors: **Scott Patt**, Greenland, NH (US);
Jonathan Fontaine, Greenland, NH (US)
- (73) Assignee: **COLE HAAN LLC**, Greenland, NH (US)
- (**) Term: **15 Years**
- (21) Appl. No.: **29/730,200**

- (22) Filed: **Apr. 2, 2020**
- (51) **LOC (13) Cl.** **02-04**
- (52) **U.S. Cl.**
USPC **D2/947**; D2/957; D2/960
- (58) **Field of Classification Search**
USPC D2/902, 906, 908, 916, 918, 925,
D2/946-962, 977; 36/313, 22 R, 24.5,
36/25 R, 28, 32 R, 34 R, 59 C, 67 A, 103
CPC A43B 13/00; A43B 13/02; A43B 13/023;
A43B 13/026; A43B 13/04; A43B 13/08;
A43B 13/10; A43B 13/12; A43B 13/14;
A43B 13/141; A43B 13/143; A43B
13/16; A43B 13/18; A43B 13/181; A43B
13/187; A43B 13/189; A43B 13/20; A43B
13/22; A43B 13/223; A43B 13/24; A43B
13/28; A43B 13/30; A43B 13/32; A43B
13/34; A43B 13/36
See application file for complete search history.

(56) **References Cited**

U.S. PATENT DOCUMENTS

- 80,037 A * 7/1868 Ausdall A43B 13/12
36/31
- D159,466 S * 8/1950 Baltzer D2/957
- D203,577 S * 2/1966 Weinberg D2/957

- D258,773 S * 4/1981 Russell D2/957
- D294,423 S * 3/1988 Zuidema D2/954
- D296,041 S * 6/1988 Le D2/954
- D298,683 S * 11/1988 Kelley D2/954
- 4,972,610 A * 11/1990 Tong A43B 3/0068
36/11.5
- D321,974 S * 12/1991 Hatfield D2/960
- D341,707 S * 11/1993 Blissett D2/953
- D360,065 S * 7/1995 Werman D2/953
- D367,754 S * 3/1996 James D2/902
- D405,596 S * 2/1999 Aird D2/957
- D405,943 S * 2/1999 Merceron D2/957
- D478,716 S * 8/2003 Pearce D2/951
- D493,609 S * 8/2004 Robinson, Jr. D2/954
- D507,399 S * 7/2005 White D2/951
- D519,268 S * 4/2006 Choi D2/946

(Continued)

Primary Examiner — T Chase Nelson

(74) *Attorney, Agent, or Firm* — Thompson Coburn LLP

(57) **CLAIM**

The ornamental design for the shoe sole, as shown and described.

DESCRIPTION

FIG. 1 is a first perspective view of the shoe sole showing our new design;
 FIG. 2 is a second perspective view thereof;
 FIG. 3 is a third perspective view thereof;
 FIG. 4 is a front view thereof;
 FIG. 5 is a rear view thereof;
 FIG. 6 is a left side view thereof;
 FIG. 7 is a right side view thereof;
 FIG. 8 is a top view thereof; and,
 FIG. 9 is a bottom view thereof.
 The dash-dot-dash broken lines immediately adjacent the areas defined by solid lines represent the bounds of the claimed design while all other broken lines are directed to environment. The broken lines form no part of the claimed design.

1 Claim, 9 Drawing Sheets

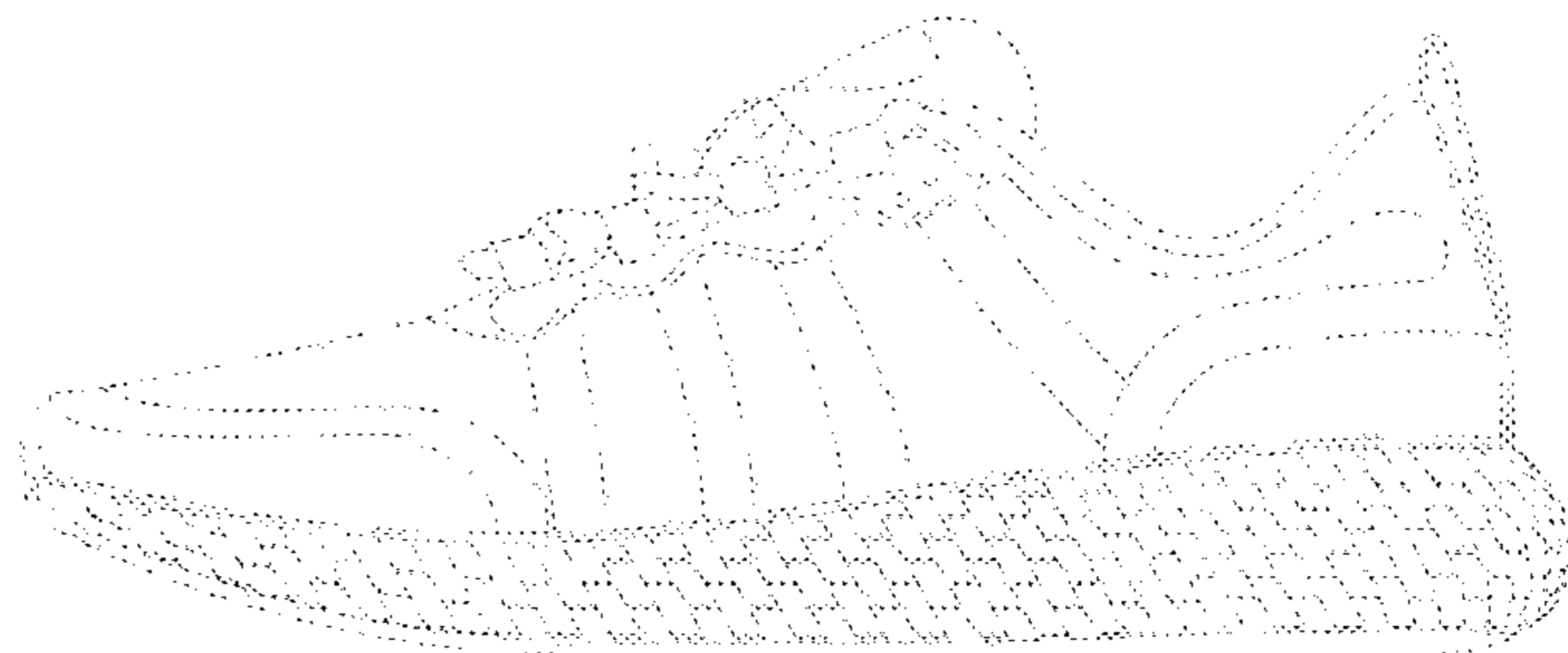

(56)

References Cited

U.S. PATENT DOCUMENTS

7,124,520 B2 * 10/2006 Galbraith A43B 7/144
36/43
D584,493 S * 1/2009 Avar D2/951
D613,942 S * 4/2010 Shing D3/232
D638,616 S * 5/2011 Gibson D2/959
D668,854 S * 10/2012 Dean D2/947
D689,674 S * 9/2013 Kampff D2/944
D712,645 S * 9/2014 Bove D2/960
D736,509 S * 8/2015 Bikowski D2/958
D741,583 S * 10/2015 Miner D2/947
D744,212 S * 12/2015 Boudreau D2/957
D765,373 S * 9/2016 Swierszczk D2/957
D773,790 S * 12/2016 Raysse D2/947
D773,791 S * 12/2016 Raysse D2/947
D781,543 S * 3/2017 Raysse D2/947
D783,247 S * 4/2017 McMillan D2/947
D784,666 S * 4/2017 Lok D2/947
D790,175 S * 6/2017 Pulli D2/947
D790,824 S * 7/2017 Shen D2/959
D792,067 S * 7/2017 Raysse D2/947
D792,069 S * 7/2017 Rasmussen D2/959
D792,690 S * 7/2017 Swierszczk D2/957
D795,540 S * 8/2017 Nishimura D2/947
D795,546 S * 8/2017 Kinley D2/960
D796,170 S * 9/2017 Raysse D2/947
D796,805 S * 9/2017 Raysse D2/953
D798,555 S * 10/2017 Enayah D2/947
D804,793 S * 12/2017 Lee D2/957
D808,139 S * 1/2018 Martin D2/957
D819,945 S * 6/2018 Escobar D2/957
D819,946 S * 6/2018 Hardman D2/960
D836,892 S * 1/2019 Jenkins D2/947
D838,954 S * 1/2019 Shyllon D2/953
D839,570 S * 2/2019 Stauffer D2/957
D841,949 S * 3/2019 Ciccone D2/947
D841,964 S * 3/2019 Kaiserswerth D2/957
D843,095 S * 3/2019 Birkinhead D2/957
D845,595 S * 4/2019 Swegle D2/957
D845,597 S * 4/2019 Barnes D2/957
D851,375 S * 6/2019 Avar D2/960
D861,309 S * 10/2019 Wang D2/957
D871,729 S * 1/2020 Taylor D2/947
D873,542 S * 1/2020 Ellis D2/916
D874,103 S * 2/2020 Matsuo D2/944
D876,053 S * 2/2020 Daiber D2/947
D877,468 S * 3/2020 Reyes D2/947
D879,435 S * 3/2020 de Montgolfier D2/957
D880,130 S * 4/2020 Kaiserswerth D2/957
D882,223 S * 4/2020 Chipman D2/947
D882,925 S * 5/2020 Cobb D2/960
D884,322 S * 5/2020 Sokol D2/947
D884,326 S * 5/2020 Pauk D2/953

D890,486 S * 7/2020 Wallace D2/947
D891,052 S * 7/2020 Wallace D2/947
D891,062 S * 7/2020 Jenkins D2/957
D891,075 S * 7/2020 de Montgolfier D2/972
D891,743 S * 8/2020 Seamarks D2/947
D891,747 S * 8/2020 Seamarks A43B 13/18
D2/953
D892,478 S * 8/2020 Hobson D2/947
D893,152 S * 8/2020 Jenkins D2/959
D893,845 S * 8/2020 Chen D2/957
D894,557 S * 9/2020 de Montgolfier D2/947
D894,561 S * 9/2020 de Montgolfier D2/953
D894,571 S * 9/2020 Jenkins D2/959
D897,078 S * 9/2020 DeAlmeida D2/947
D897,649 S * 10/2020 Rasmussen D2/953
D899,740 S * 10/2020 Sussmann D2/953
D900,443 S * 11/2020 Jury D2/947
D905,395 S * 12/2020 Gerig D2/947
D905,409 S * 12/2020 Bloor D2/957
D910,295 S * 2/2021 Cass D2/957
D910,297 S * 2/2021 Schenone D2/957
D912,952 S * 3/2021 Han D2/947
D915,752 S * 4/2021 Sokol D2/947
D918,556 S * 5/2021 Patt D2/957
2002/0050077 A1 * 5/2002 Wang A43B 5/00
36/28
2010/0275467 A1 * 11/2010 Tsai A43B 13/386
36/3 B
2012/0047770 A1 * 3/2012 Dean A43B 21/30
36/103
2013/0247425 A1 * 9/2013 Davis A43B 13/125
36/30 R
2014/0144045 A1 * 5/2014 Padilla A43B 3/0042
36/28
2016/0213095 A1 * 7/2016 Kohatsu A43B 1/04
2017/0156440 A1 * 6/2017 Guo B29B 13/06
2017/0157893 A1 * 6/2017 Simmons B32B 27/12
2018/0192736 A1 * 7/2018 Luedecke A43B 23/0255
2019/0029364 A1 * 1/2019 Lucca A43B 13/223
2019/0223552 A1 * 7/2019 Hollinger A43B 13/16
2019/0365035 A1 * 12/2019 Jenkins A43B 13/18
2019/0365044 A1 * 12/2019 Cross A43B 13/122
2019/0387837 A1 * 12/2019 Luh B32B 9/02
2020/0113273 A1 * 4/2020 Aubonnet A43B 13/141
2020/0146397 A1 * 5/2020 Coupe G06T 19/00
2020/0163404 A1 * 5/2020 Lien A43B 3/122
2020/0229539 A1 * 7/2020 Wu A43B 13/189
2020/0253326 A1 * 8/2020 Choi A43B 23/042
2020/0305549 A1 * 10/2020 Bailly A43B 1/0072
2020/0345102 A1 * 11/2020 Choi A43B 3/0052
2021/0059349 A1 * 3/2021 Luedecke A43B 13/188
2021/0059351 A1 * 3/2021 Piacentini A43B 13/20
2021/0093040 A1 * 4/2021 Yoshida A43B 13/187

* cited by examiner

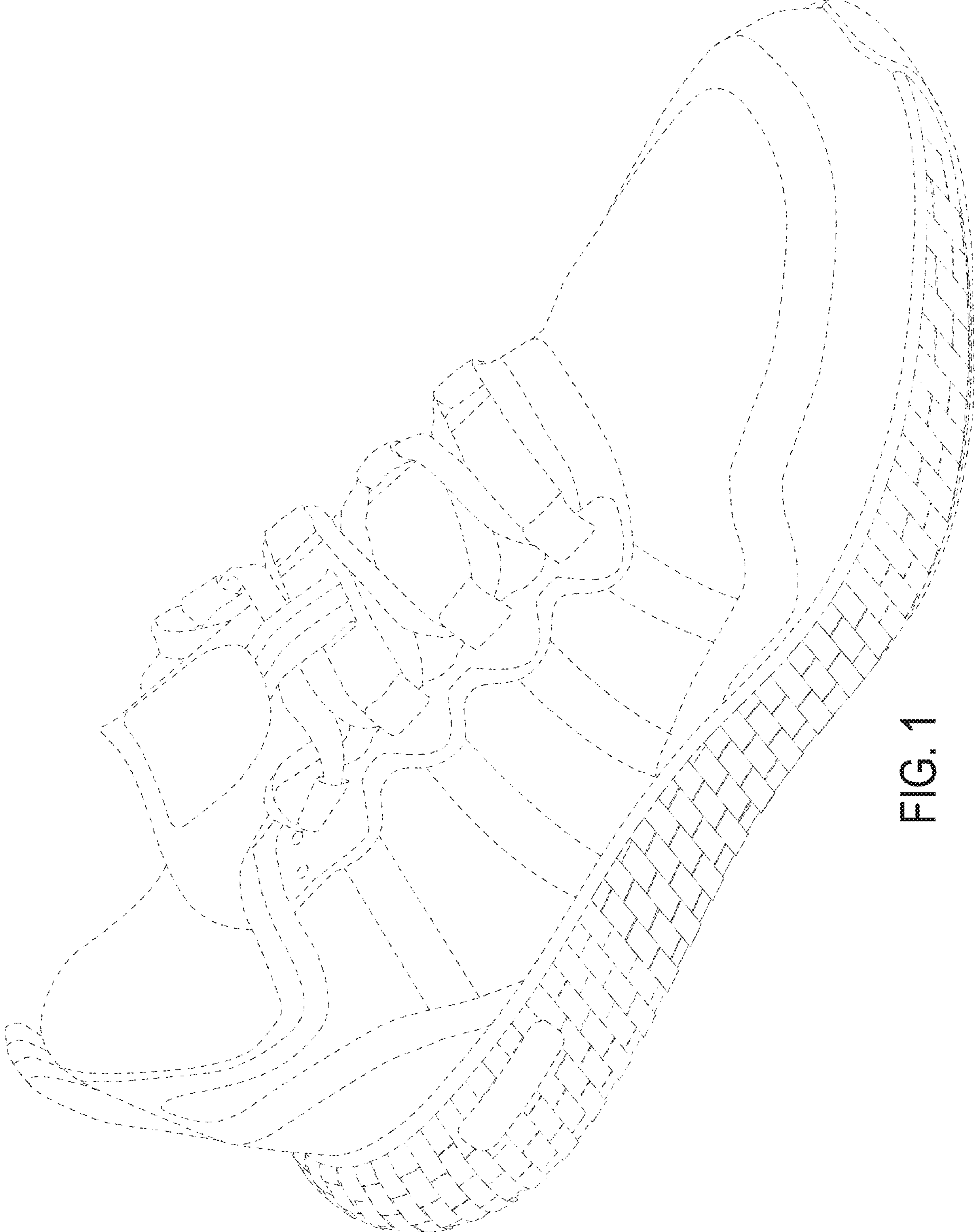

FIG. 1

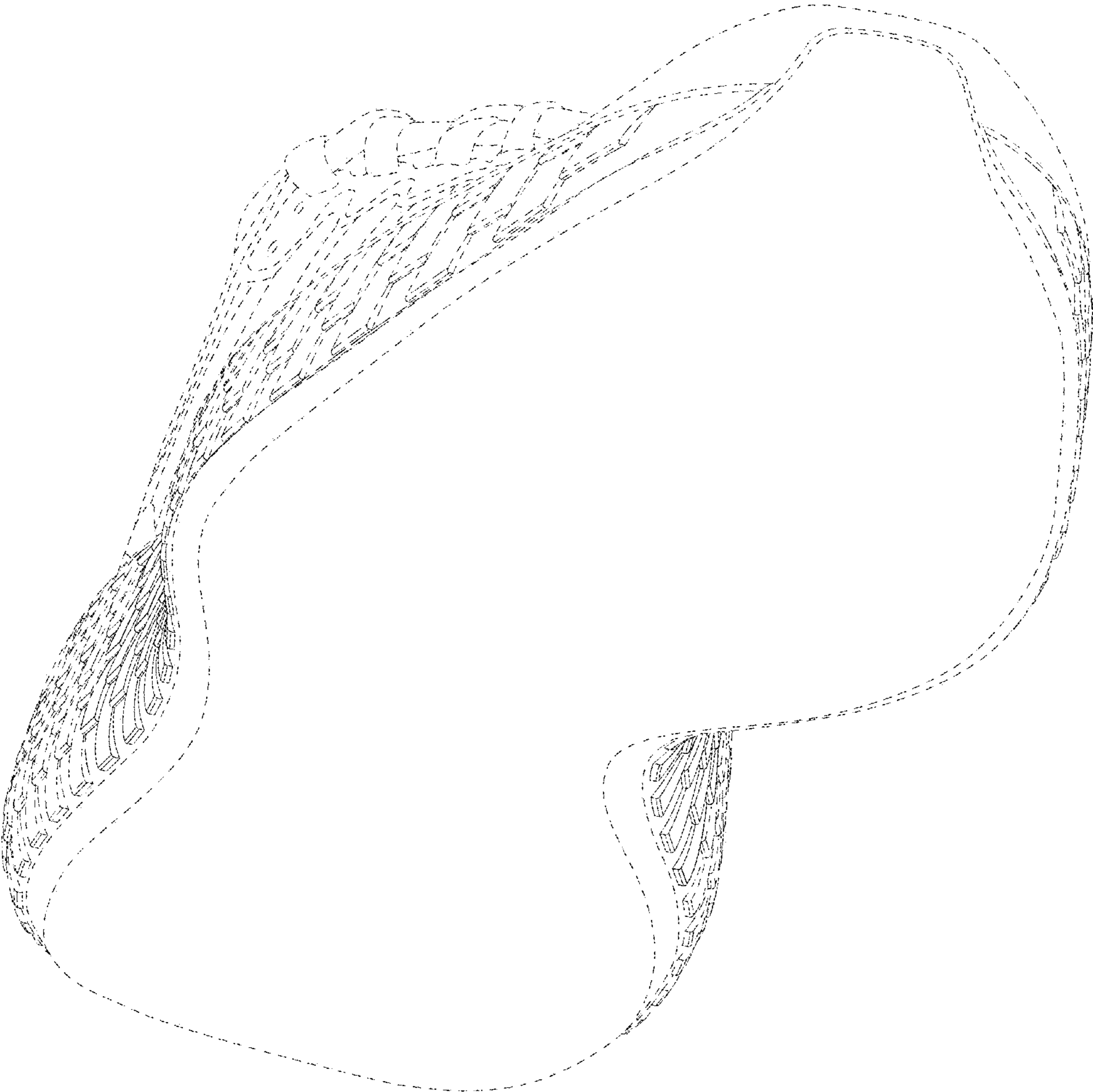

FIG. 2

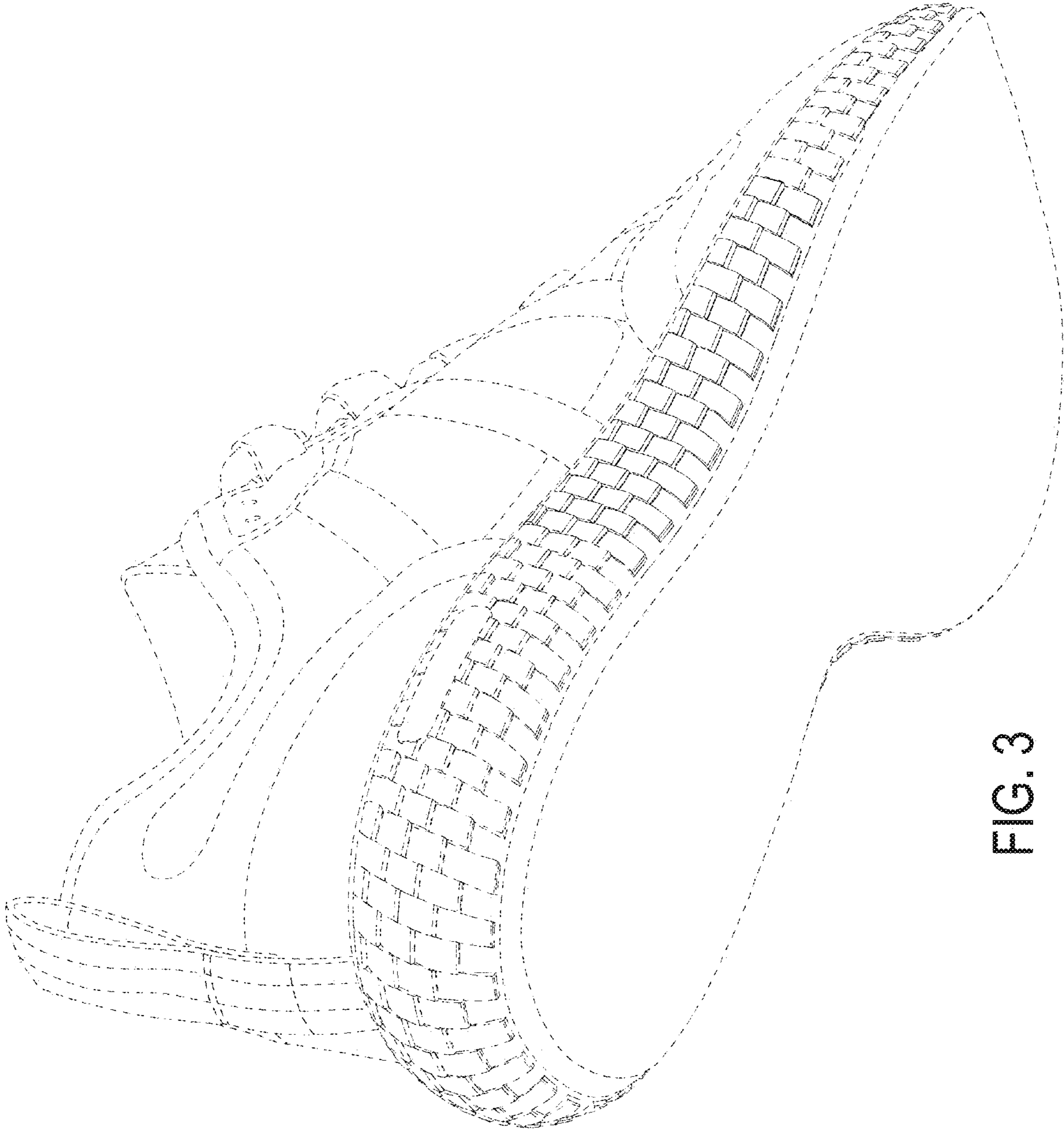

FIG. 3

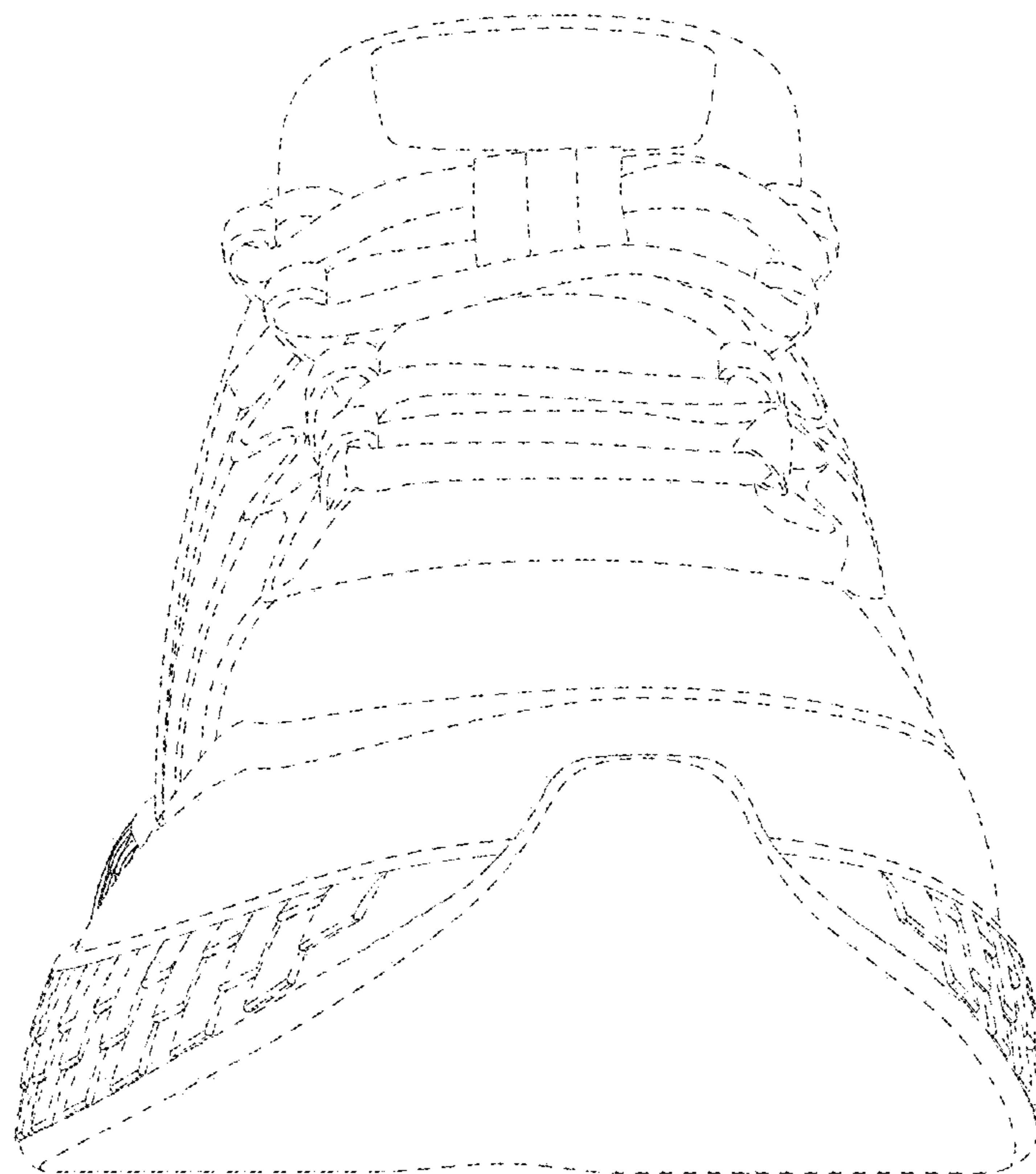

FIG. 4

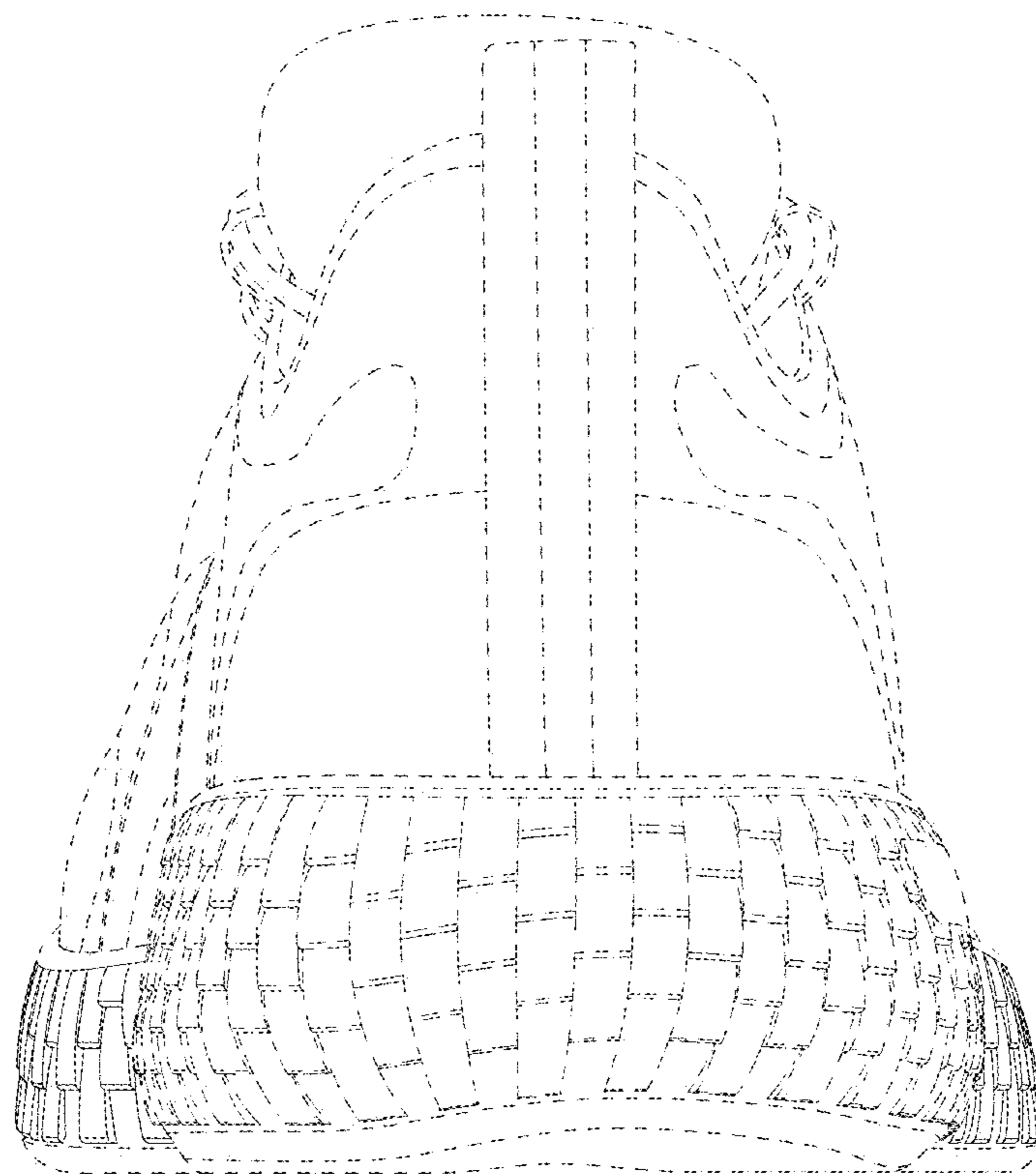

FIG. 5

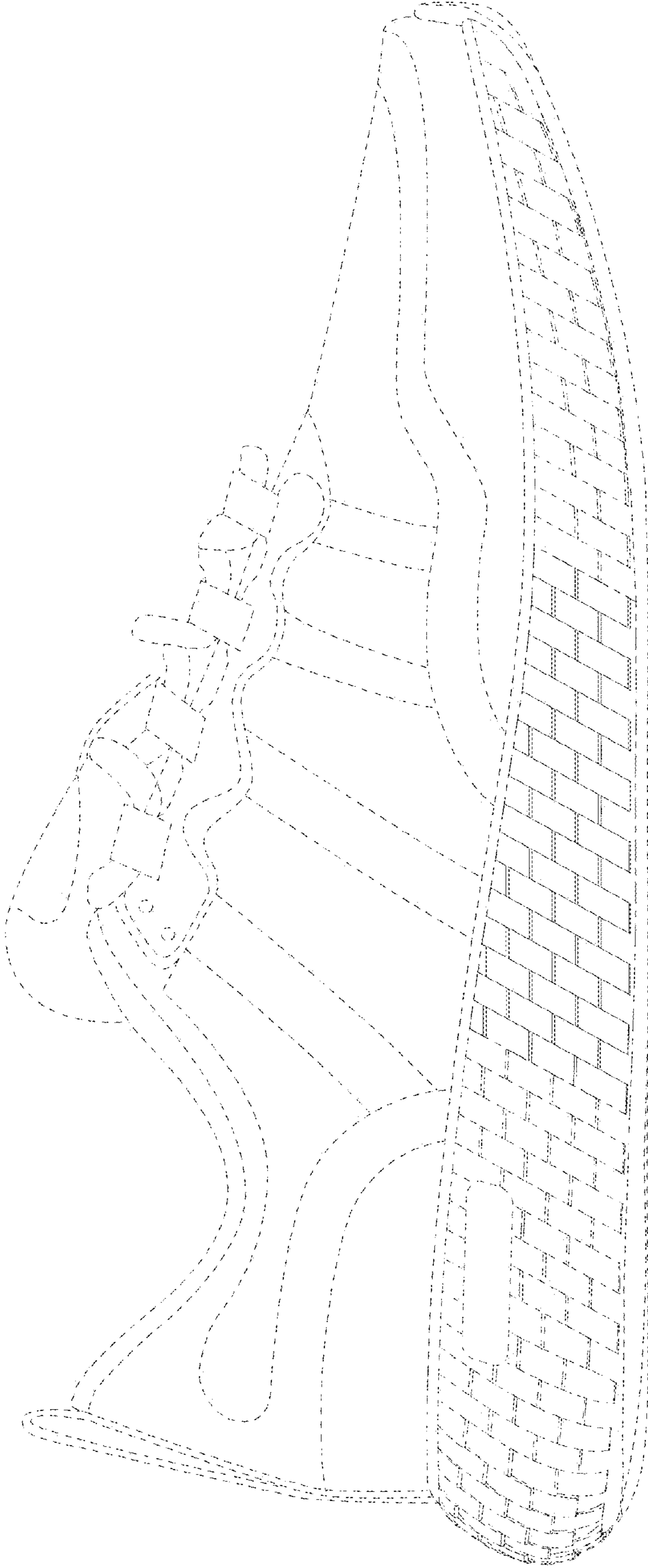

FIG. 6

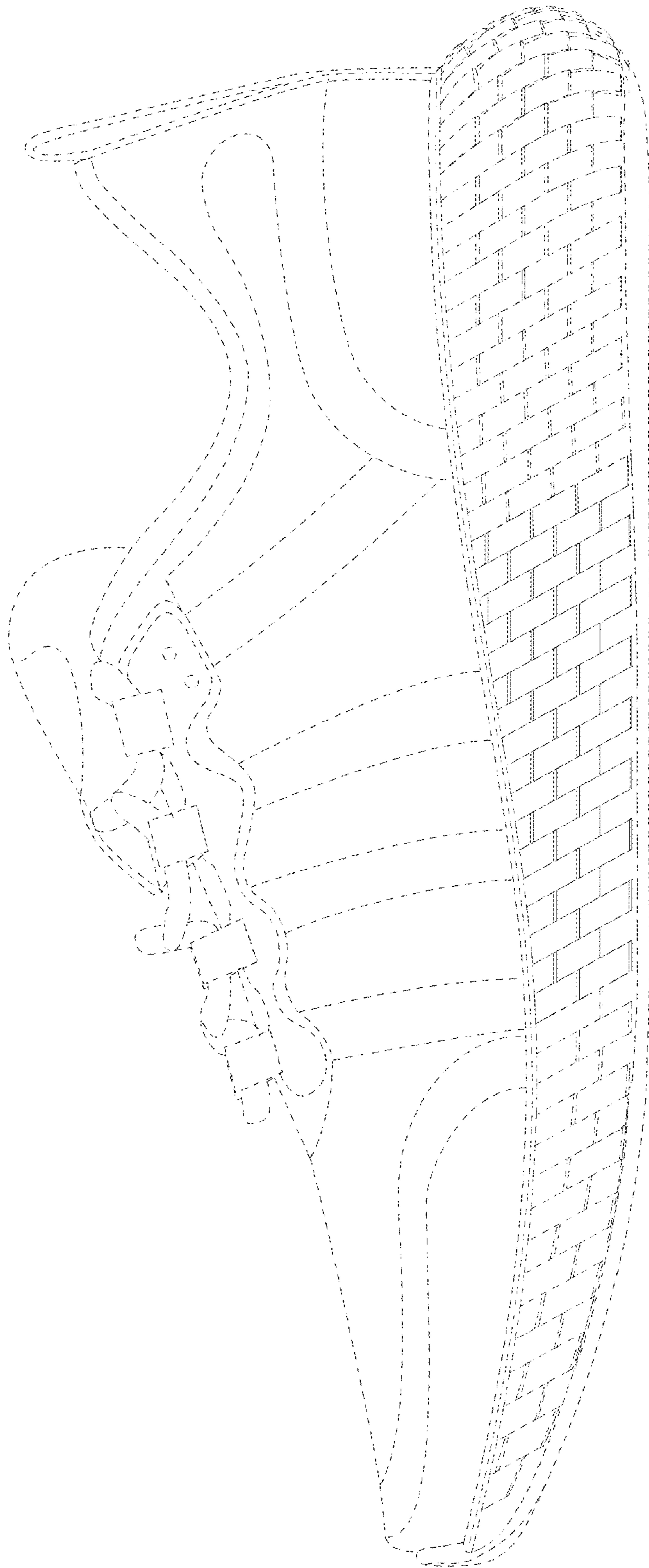

FIG. 7

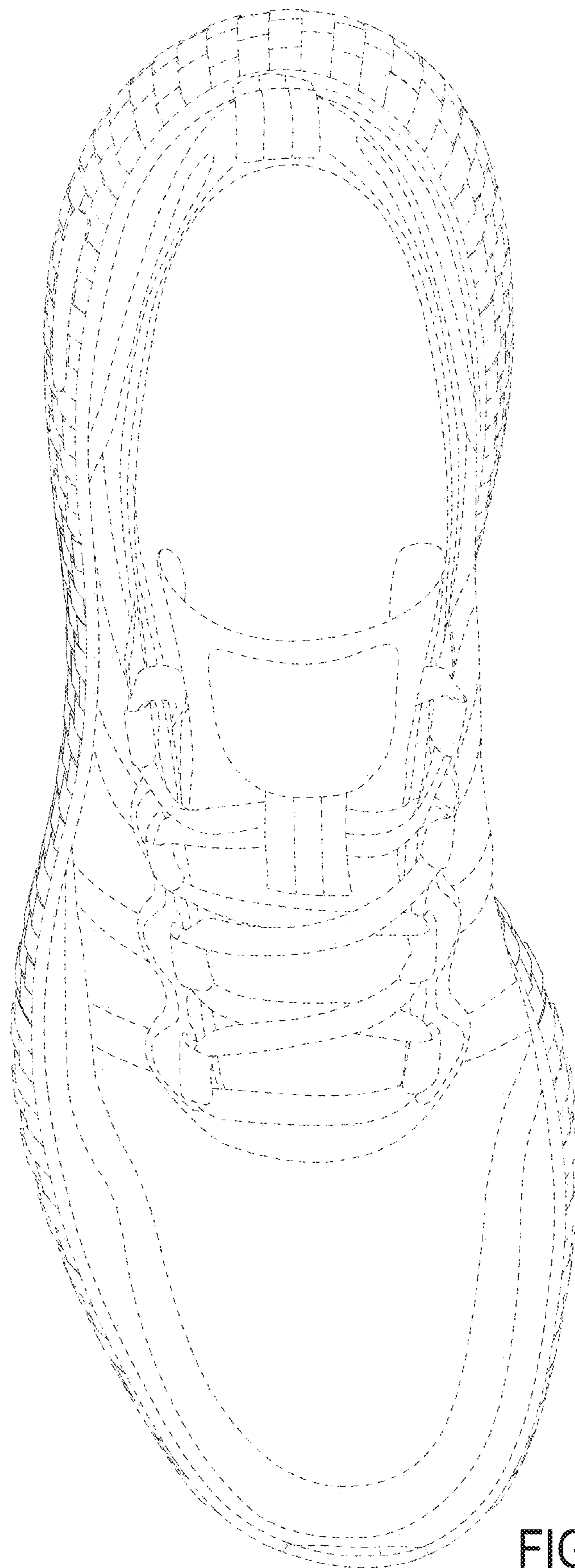

FIG. 8



FIG. 9