



US00D935140S

(12) **United States Design Patent**
Bacon

(10) **Patent No.:** **US D935,140 S**

(45) **Date of Patent:** **** Nov. 9, 2021**

(54) **GOLF SHOE**

(71) Applicant: **Acushnet Company**, Fairhaven, MA
(US)

(72) Inventor: **Jonathan G. Bacon**, East Taunton, MA
(US)

(73) Assignee: **Acushnet Company**, Fairhaven, MA
(US)

(**) Term: **15 Years**

(21) Appl. No.: **29/683,722**

(22) Filed: **Mar. 15, 2019**

(51) **LOC (13) Cl.** **02-04**

(52) **U.S. Cl.**
USPC **D2/902**

(58) **Field of Classification Search**
USPC D2/902, 907, 908, 910, 944, 945, 946,
D2/969, 970, 971, 972, 973, 974, 975,
D2/976
CPC A43B 3/14; A43B 3/0084; A43B 5/001;
A43B 13/223; A43B 5/00; A43C 9/02;
A43C 11/24
See application file for complete search history.

(56) **References Cited**

U.S. PATENT DOCUMENTS

D294,192 S * 2/1988 Igoe D2/907
D298,282 S * 11/1988 Brown D2/973
D367,162 S * 2/1996 Shea D2/908
D571,993 S 7/2008 Erickson
D603,597 S 11/2009 Bacon

D603,598 S 11/2009 Bacon
D604,034 S 11/2009 Bacon
D629,598 S * 12/2010 Portzline D2/972
D654,680 S 2/2012 Mochen
D664,344 S 7/2012 Bacon et al.
D707,432 S 6/2014 Mochen et al.
D874,800 S * 2/2020 Sassi D2/944

* cited by examiner

Primary Examiner — Kevin K Rudzinski

Assistant Examiner — Amber J Rabie

(74) *Attorney, Agent, or Firm* — Kristin D. Wheeler

(57) **CLAIM**

The ornamental design for a golf shoe, as shown and described.

DESCRIPTION

FIG. 1 is a top perspective view of the golf shoe of this invention;
FIG. 2 is a lateral side elevation view thereof;
FIG. 3 is a medial side elevation view thereof;
FIG. 4 is a top plan view thereof;
FIG. 5 is a bottom plan view thereof;
FIG. 6 is a rear elevation view thereof;
FIG. 7 is a front elevation view thereof; and,
FIG. 8 is a bottom perspective view thereof.
In FIGS. 1-8, the broken lines shown on the bottom surface of the golf shoe form no part of the claimed design. The broken lines shown on the top surface of the golf shoe are representative of stitching that forms part of the claimed design. The different stippling shown on the top surface of the golf shoe indicates a contrast in appearance between the respective areas of the top surface.

1 Claim, 7 Drawing Sheets



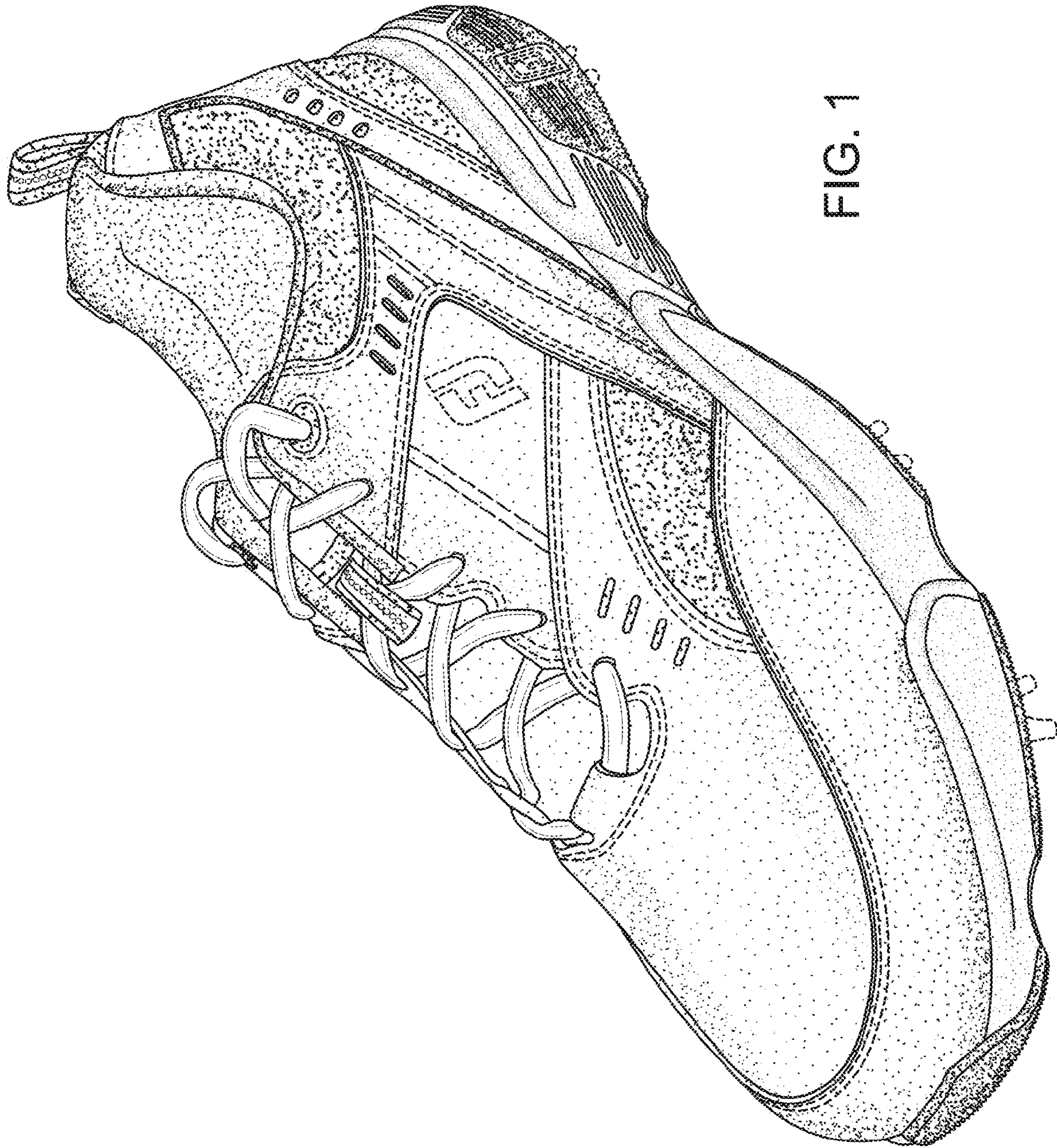

FIG. 1

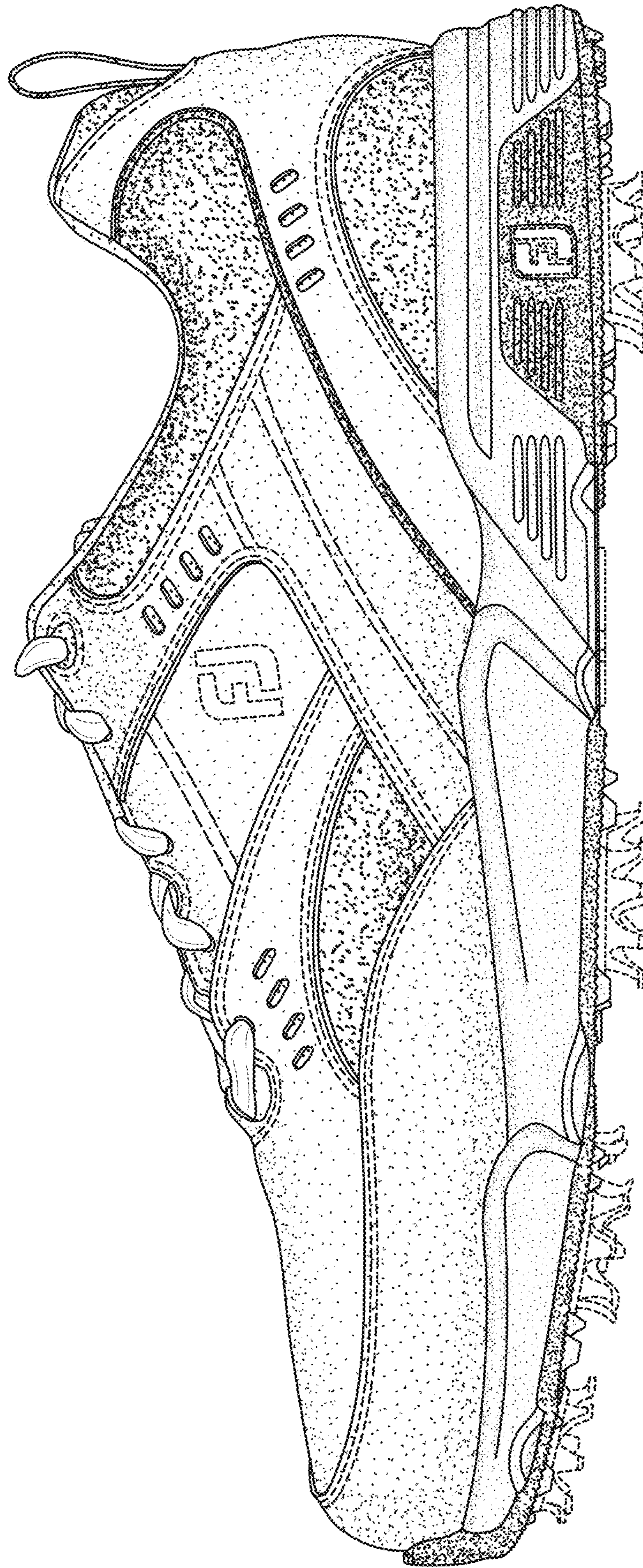

FIG. 2

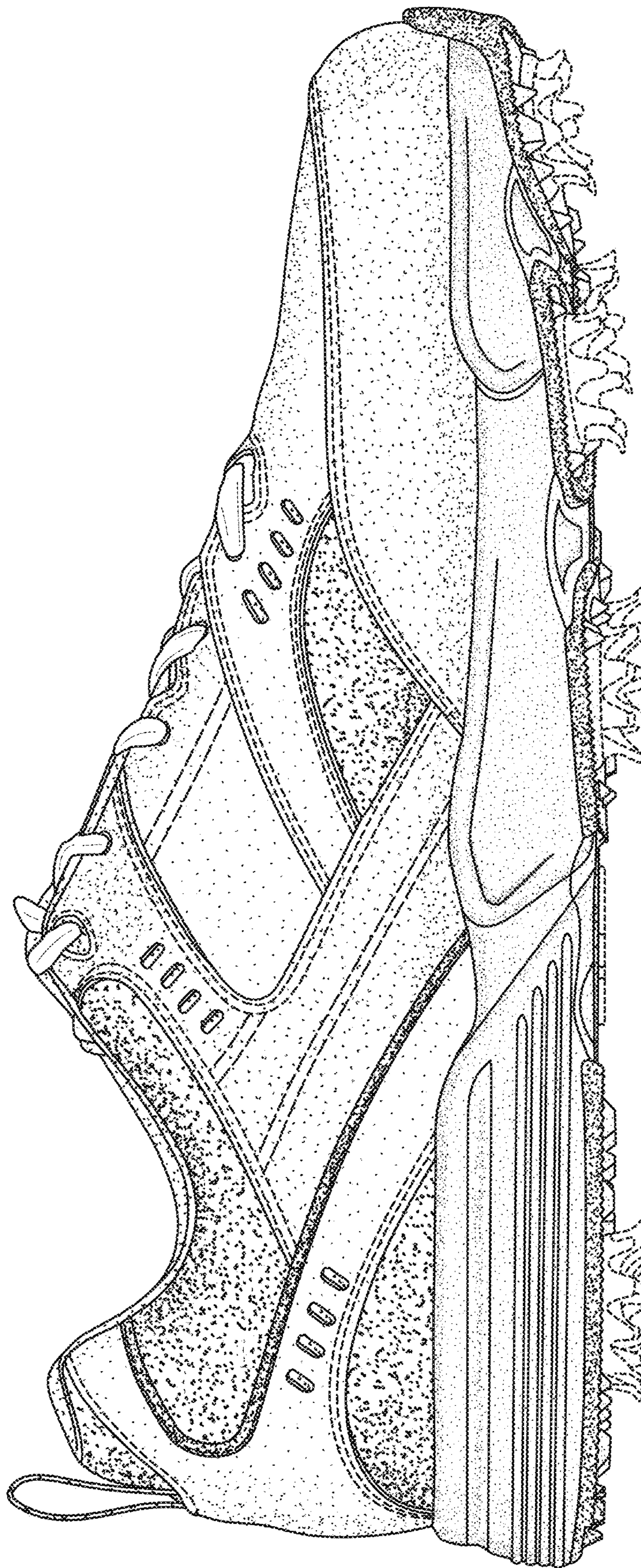

FIG. 3

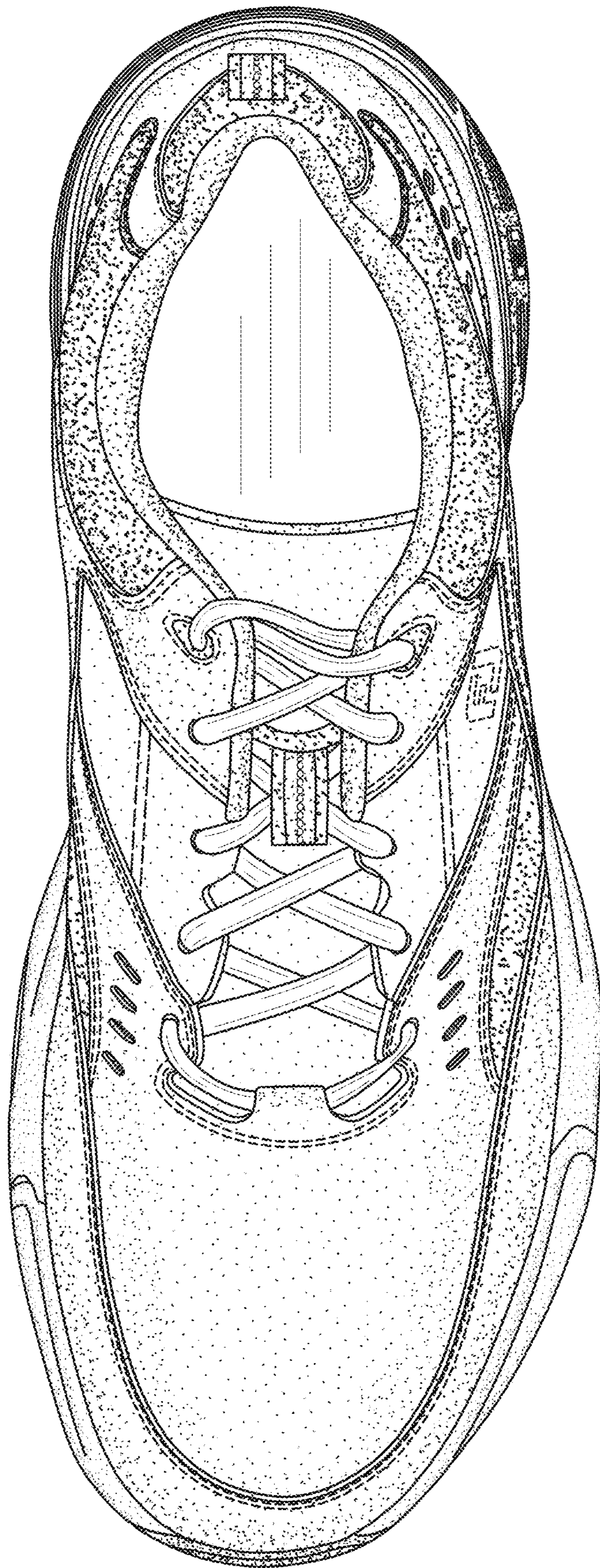

FIG. 4

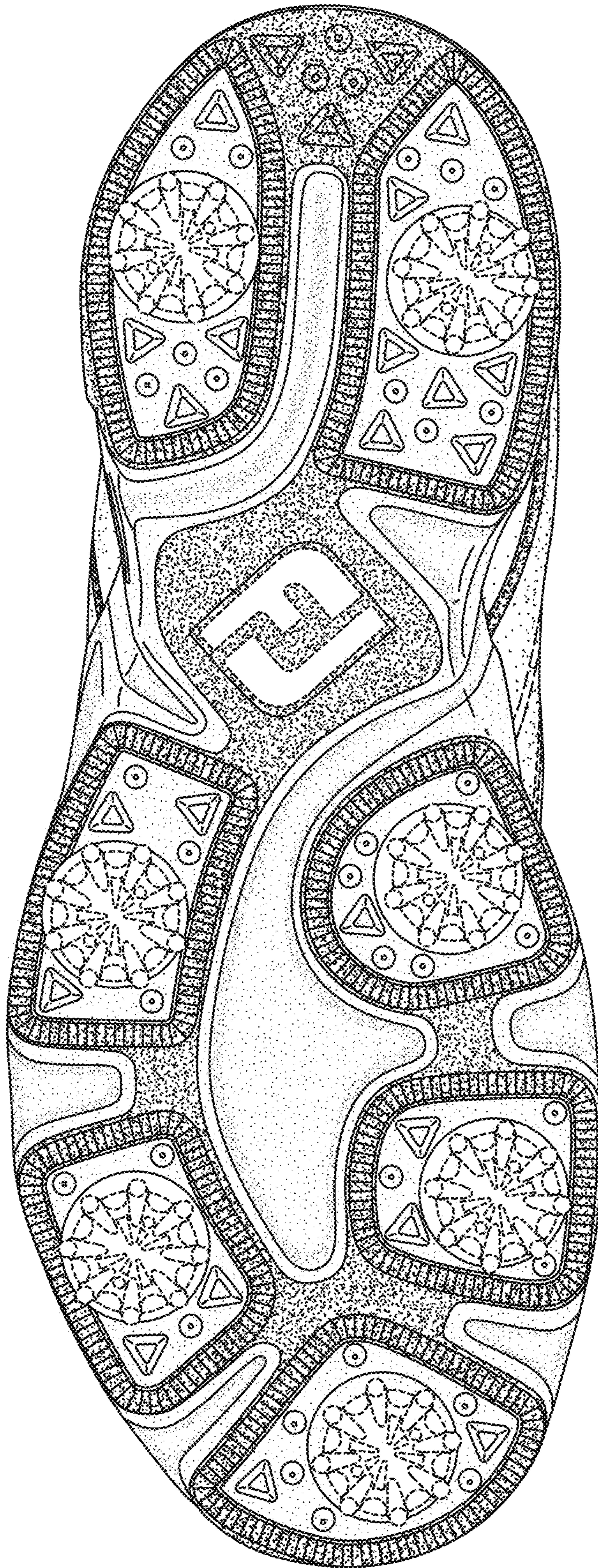

FIG. 5

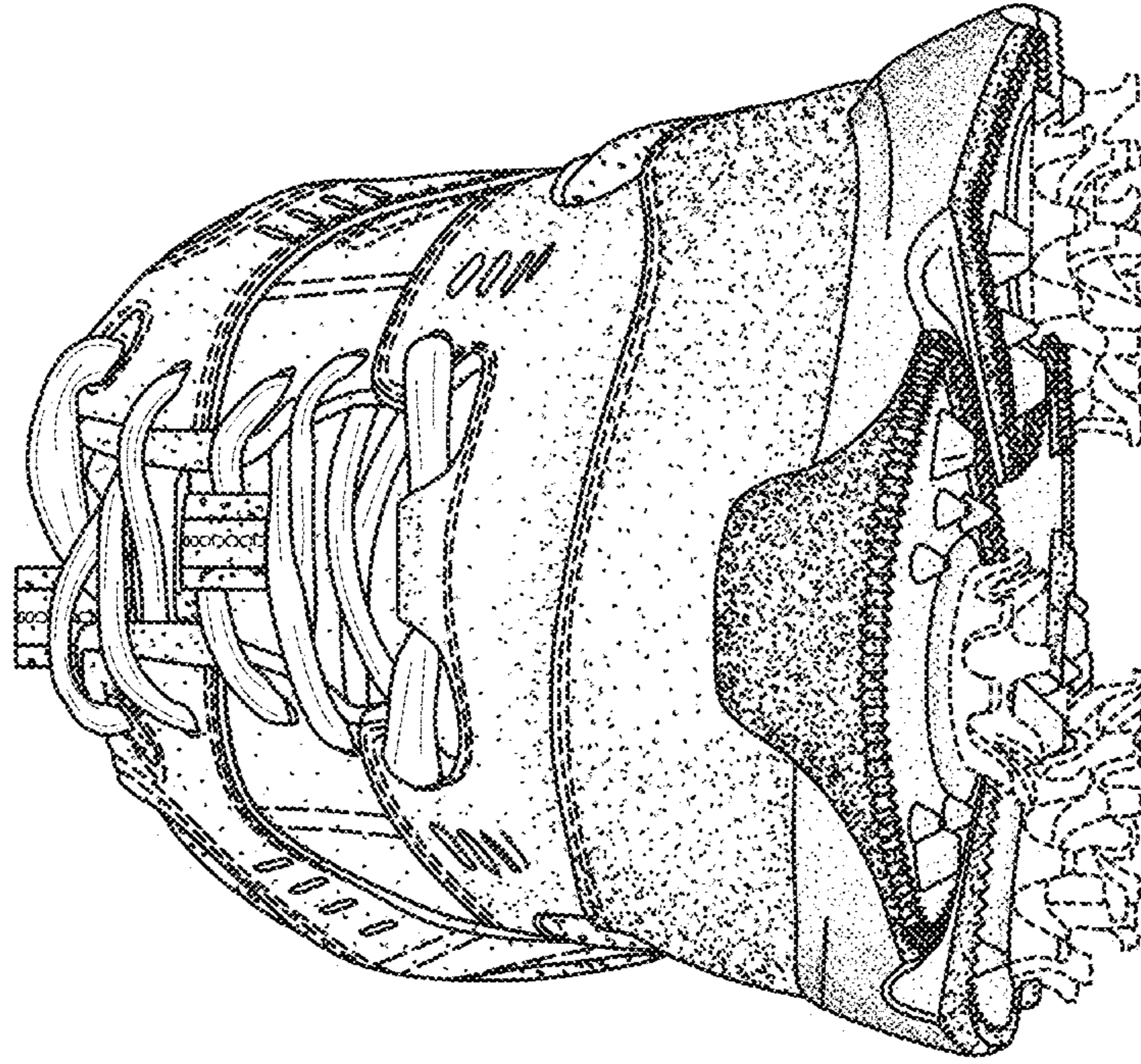

FIG. 7

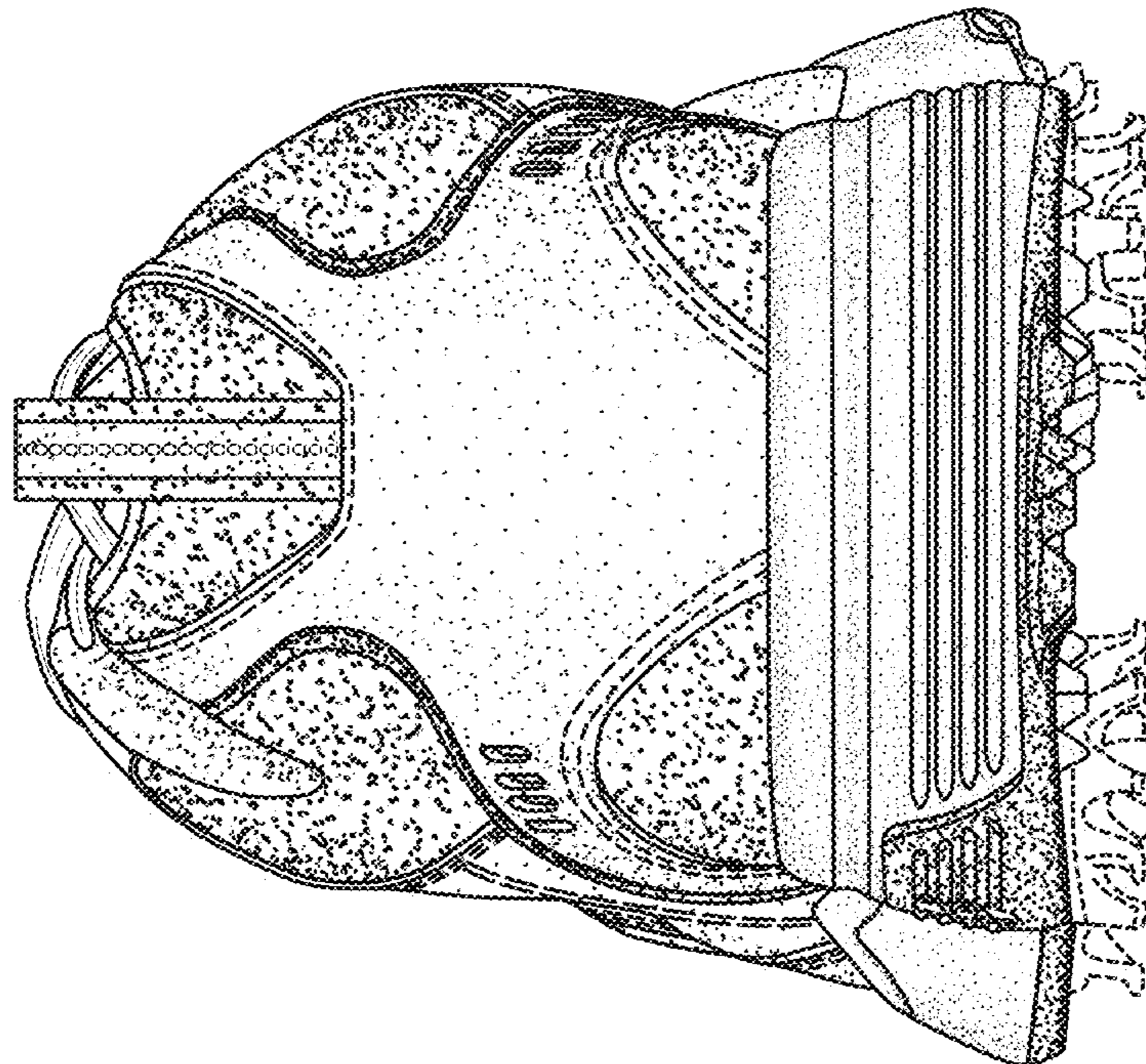

FIG. 6

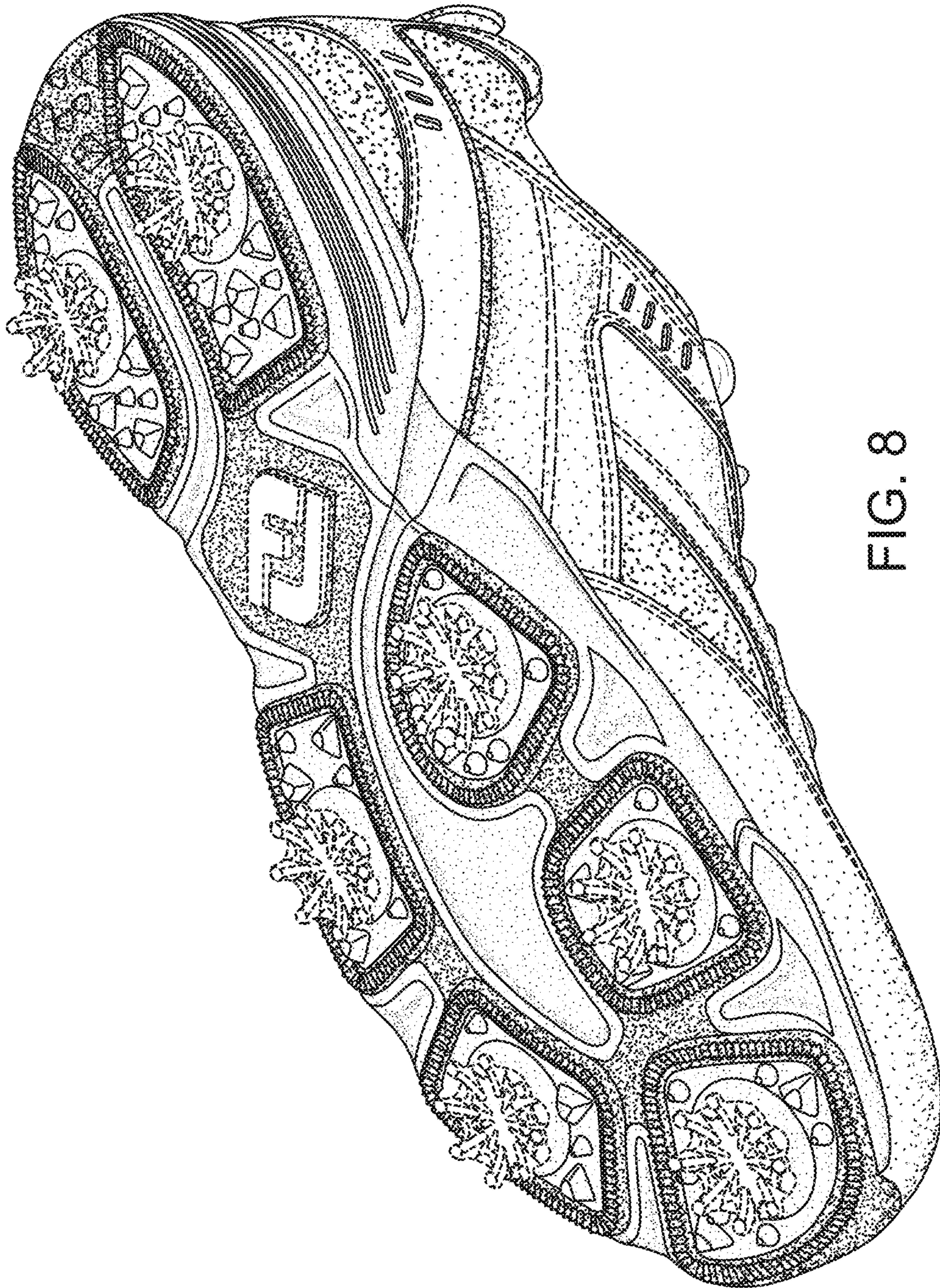

FIG. 8