



US00D935137S

(12) **United States Design Patent** (10) **Patent No.:** **US D935,137 S**  
**Gibson** (45) **Date of Patent:** **\*\* Nov. 9, 2021**

- (54) **APPAREL ARTICLE**
- (71) Applicant: **Greg Gibson**, Lake Forest, IL (US)
- (72) Inventor: **Greg Gibson**, Lake Forest, IL (US)
- (\*\*) Term: **15 Years**
- (21) Appl. No.: **29/695,645**
- (22) Filed: **Jun. 20, 2019**
- (51) **LOC (13) Cl.** ..... **02-02**
- (52) **U.S. Cl.**  
USPC ..... **D2/840**
- (58) **Field of Classification Search**  
USPC ..... D2/717, 731, 840, 845, 847, 850, 853,  
D2/857, 858

(Continued)

(56) **References Cited**

U.S. PATENT DOCUMENTS

RE8,093 E 2/1878 Woodward  
1,204,719 A 11/1916 Van Heusen

(Continued)

OTHER PUBLICATIONS

Upper Deck Sports, Tips on Collecting—The Differences in Sets & Card Types, Aug. 31, 2006, [http://sports.upperdeck.com/collectorszone/tips/tips\\_setcardtypes.aspx?visited=1](http://sports.upperdeck.com/collectorszone/tips/tips_setcardtypes.aspx?visited=1), pp. 1-6, 2006.

(Continued)

*Primary Examiner* — Kevin K Rudzinski

*Assistant Examiner* — Amber J Rabie

(74) *Attorney, Agent, or Firm* — Fitch, Even, Tabin & Flannery LLP

(57) **CLAIM**

I claim the ornamental design for an apparel article, as shown and described.

**DESCRIPTION**

FIG. 1 is a perspective view of an apparel article with design elements according to my new design;

FIG. 2 is a front elevation view of the apparel article of FIG. 1;  
 FIG. 3 is a rear elevation view of the apparel article of FIGS. 1-2;  
 FIG. 4 is a left side elevation view of the apparel article of FIGS. 1-3;  
 FIG. 5 is a right side elevation view of the apparel article of FIGS. 1-4;  
 FIG. 6 is a top view of the apparel article of FIGS. 1-5; and  
 FIG. 7 is a bottom view of the apparel article of FIGS. 1-6.  
 FIG. 8 is a perspective view of another embodiment of an apparel article with design elements according to my new design claiming just the orientation of the design elements with respect to one another (e.g., orientation of a provenance portion design element on a waist location of the apparel article and a pre-worn athlete's apparel article design element on a shoulder location of the apparel article);  
 FIG. 9 is a front elevation view of the apparel article of FIG. 8;  
 FIG. 10 is a rear elevation view of the apparel article of FIGS. 8-9;  
 FIG. 11 is a left side elevation view of the apparel article of FIGS. 8-10;  
 FIG. 12 is a right side elevation view of the apparel article of FIGS. 8-11;  
 FIG. 13 is a top view of the apparel article of FIGS. 8-12; and  
 FIG. 14 is a bottom view of the apparel article of FIGS. 8-13.  
 FIG. 15 is a perspective view of another embodiment of an apparel article with design elements according to my new design, claiming only the apparel article and the positioning of a provenance portion design element thereon;  
 FIG. 16 is a front elevation view of the apparel article of FIG. 15;  
 FIG. 17 is a rear elevation of the apparel article of FIGS. 15-16;  
 FIG. 18 is a left side elevation of the apparel article of FIGS. 15-17;  
 FIG. 19 is a right side elevation of the apparel article of FIGS. 15-18;  
 FIG. 20 is a top of the apparel article of FIGS. 15-19; and  
 FIG. 21 is a bottom of the apparel article of FIG. 15-20.

(Continued)

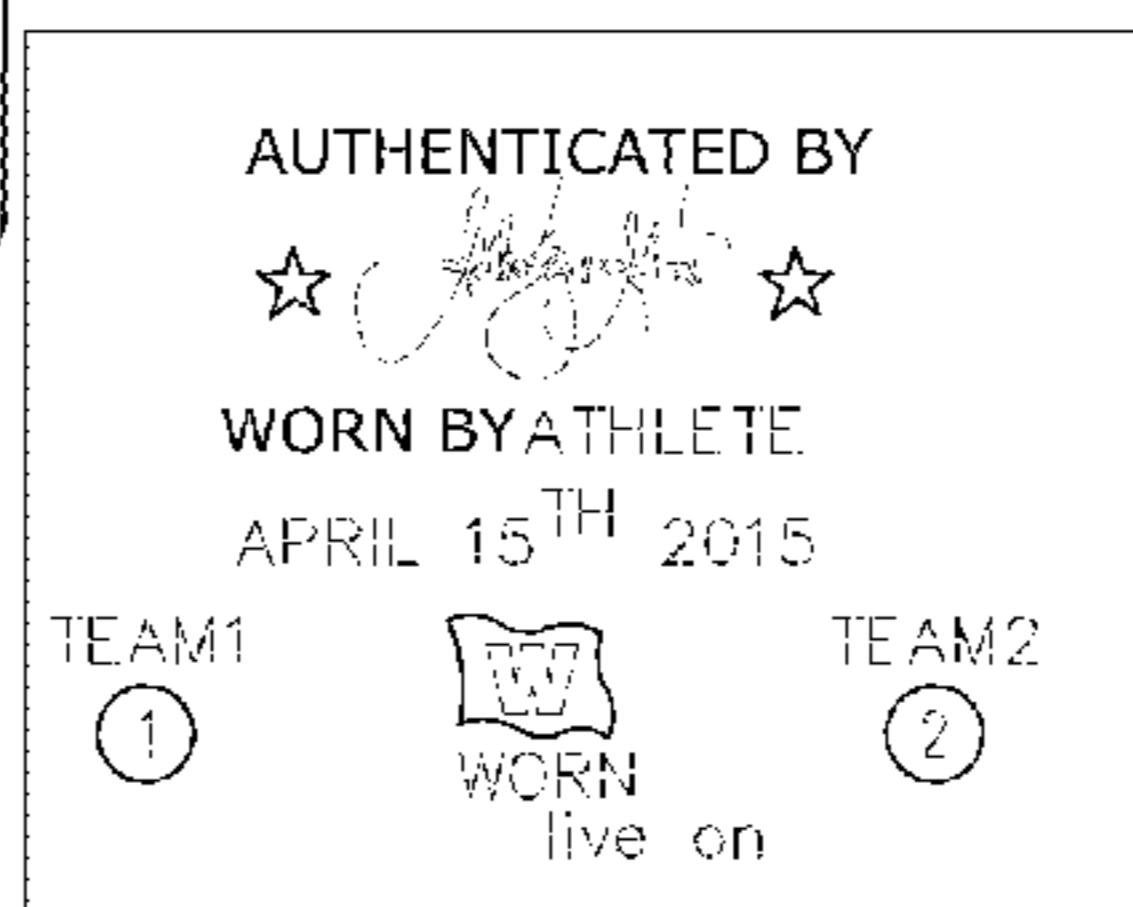
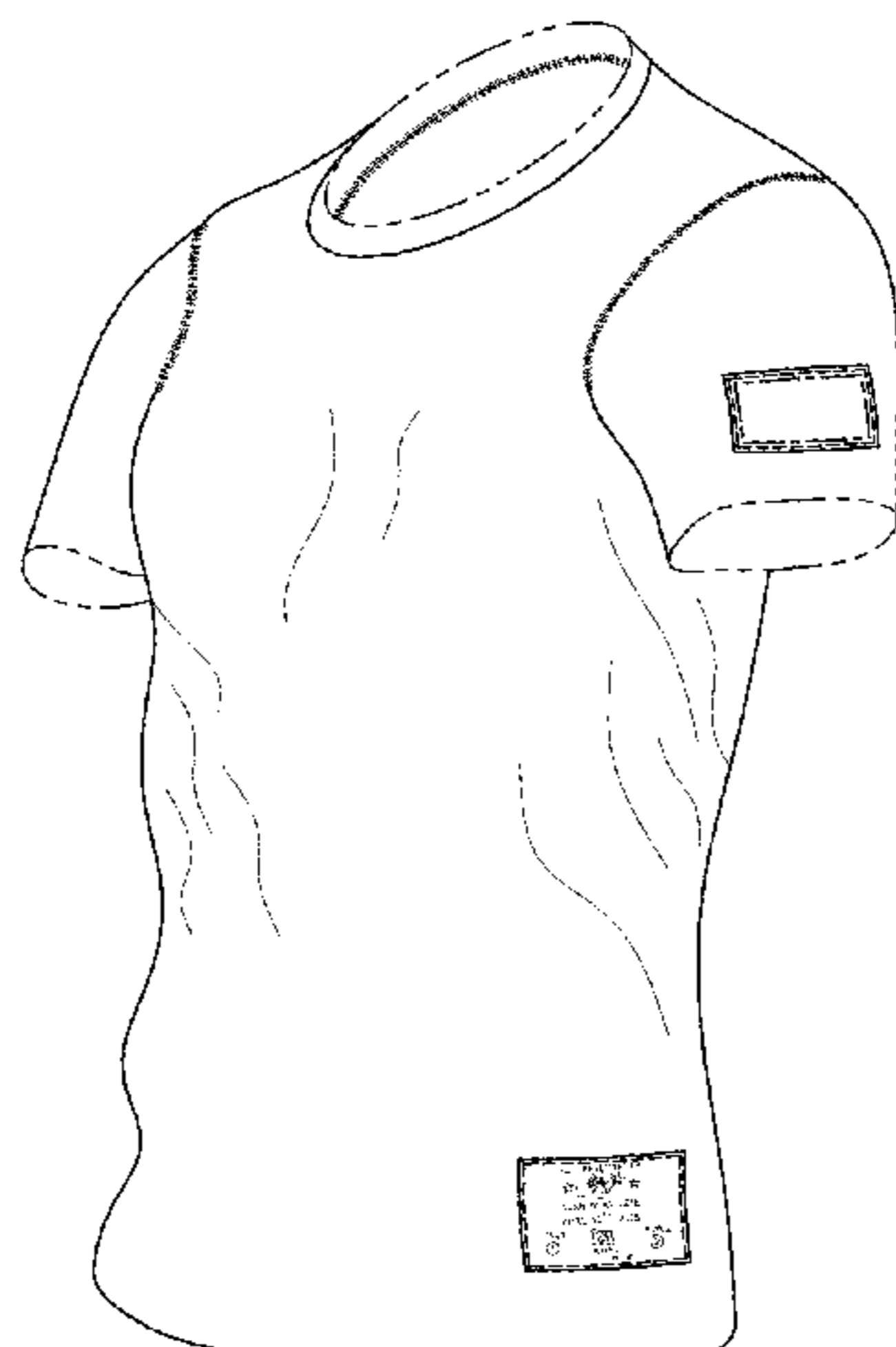

FIG. 22 is a front elevation view of the provenance portion design element from FIGS. 1-7 and 15-21; and

FIG. 23 is a perspective view of the provenance portion design element of FIG. 22.

FIG. 24 is a front elevation view of another embodiment of a provenance portion design element which could alternatively be used on the apparel articles of FIGS. 1-7 and 15-21; and,

FIG. 25 is a perspective view of the provenance portion design element of FIG. 24.

Any portions of the apparel article with design elements shown in broken lines in the figures depict unclaimed environmental subject matter, are for illustrative purposes only, and form no part of the claimed design. Similarly, unshaded portions that appear between broken lines or beyond boundary or break lines in the figures form no part of the claimed design. For example, in FIGS. 8-14, boundary lines are added to disclaim content within the design elements and to show that only a portion of the apparel article around each design element is being claimed.

It will be understood that all lines in the drawings, including broken and solid lines, are understood to be fully described herein.

**1 Claim, 22 Drawing Sheets**

(58) **Field of Classification Search**

CPC ..... A41D 13/0007; A41D 27/00; A41D 2600/102; A41D 2600/106; A41D 2600/108; A41D 2300/50; A41D 13/0056; A41D 27/28; A41D 13/0012; A41D 27/10; A41D 2600/10; A41D 1/08; A41D 31/14; A41D 13/0015; A62B 35/0006; A62B 35/0025; A62B 35/0037; A62B 35/0018; A62B 35/00; A01K 27/002

See application file for complete search history.

(56) **References Cited**

U.S. PATENT DOCUMENTS

1,367,182 A 2/1921 Gardi  
1,405,405 A 2/1922 Gendel  
1,476,831 A 12/1923 Pease

2,252,884 A 8/1941 Fellroth  
3,484,974 A 12/1969 Culmone  
4,776,043 A 10/1988 Coleman  
D333,030 S 2/1993 Wilkes  
5,293,648 A 3/1994 Finley  
5,359,733 A 11/1994 Brannon  
5,359,734 A 11/1994 Rathburn  
5,803,501 A 9/1998 Gluck  
D402,442 S 12/1998 Irwin  
6,023,789 A 2/2000 Wilson  
6,142,532 A 11/2000 Gluck  
D465,316 S 11/2002 Turney  
6,475,634 B1 11/2002 Lam  
D467,706 S 12/2002 Thompson  
6,519,779 B1 2/2003 Taguchi  
6,701,533 B2 3/2004 Webb  
6,782,554 B1 8/2004 Froehlich  
6,782,559 B2 8/2004 Regan  
6,848,118 B2 2/2005 Barnes  
D521,211 S 5/2006 Park  
7,496,973 B2 3/2009 Jewell  
D612,131 S 3/2010 Brown  
D631,230 S 1/2011 Ruffini  
D674,579 S \* 1/2013 Grabowski ..... D2/849  
D714,522 S \* 10/2014 Boyer ..... D2/717  
D821,706 S \* 7/2018 Airhart ..... D2/853  
D833,714 S \* 11/2018 Airhart ..... D2/840  
D843,686 S \* 3/2019 Keppler ..... D2/717  
2002/0062510 A1 5/2002 Mullen  
2002/0108189 A1 8/2002 Kahl  
2003/0130912 A1 7/2003 Davis  
2005/0017501 A1 1/2005 Gluck  
2007/0083970 A1 4/2007 Turney  
2007/0157358 A1 7/2007 Sharon  
2007/0200929 A1 8/2007 Conaway, Jr.  
2008/0307556 A1 12/2008 Turney  
2009/0064919 A1 3/2009 Greenwald  
2009/0223427 A1 9/2009 Turney  
2010/0024100 A1 2/2010 Sokolowski et al.  
2010/0058511 A1 3/2010 Lee  
2010/0071109 A1 \* 3/2010 Gibson ..... A41D 1/04  
2/69  
2010/0307035 A1 12/2010 Malone  
2015/0164150 A1 6/2015 Gibson

OTHER PUBLICATIONS

Upper Deck Sports, Tips on Collecting—Game-Used Memorabilia Cards, Aug. 13, 2006, [http://sports.upperdeck.com/collectorszone/tips/tips\\_setcardtypes.aspx?visited=1](http://sports.upperdeck.com/collectorszone/tips/tips_setcardtypes.aspx?visited=1), p. 1-2, 2006.

\* cited by examiner

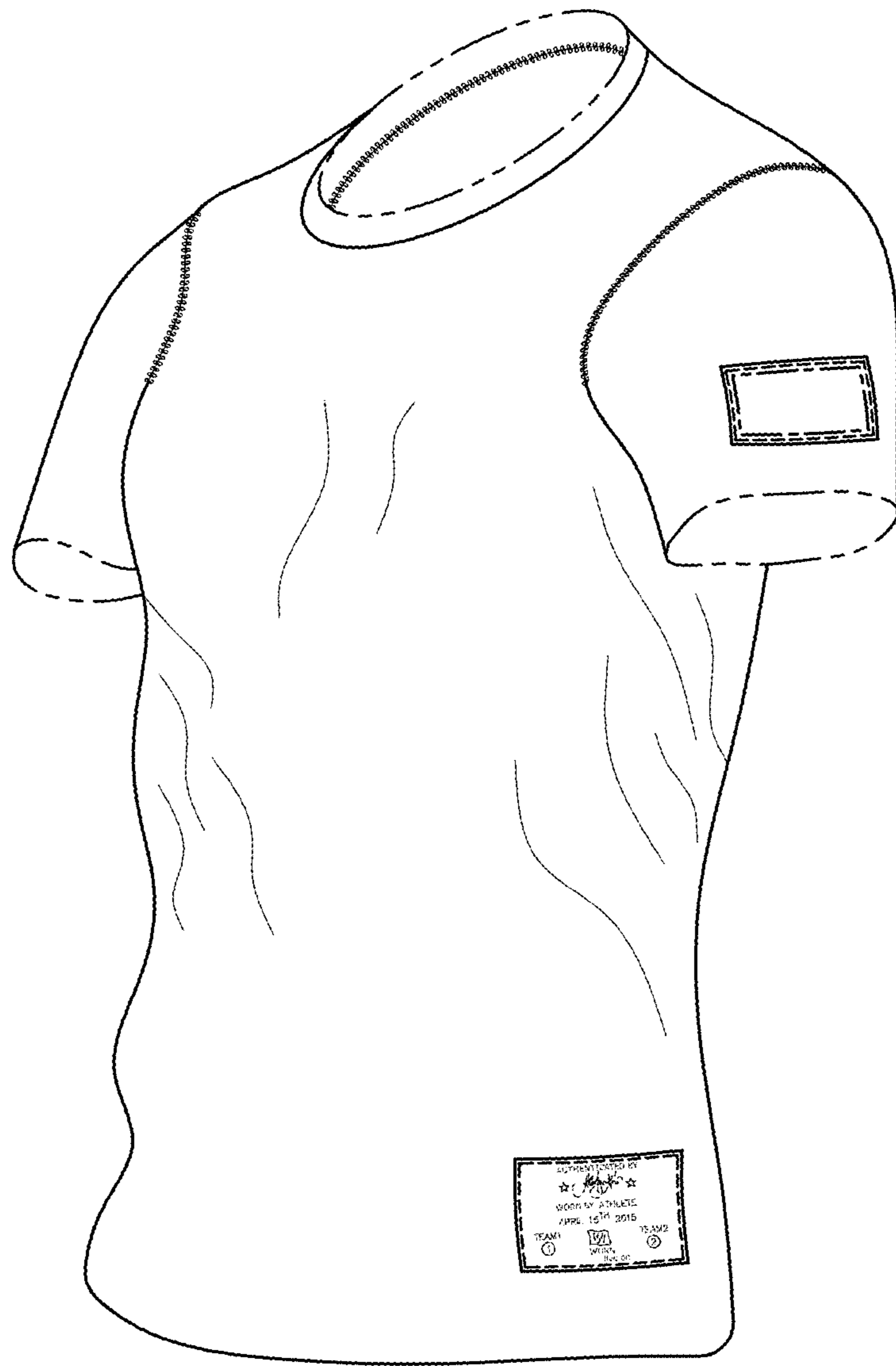

FIG. 1

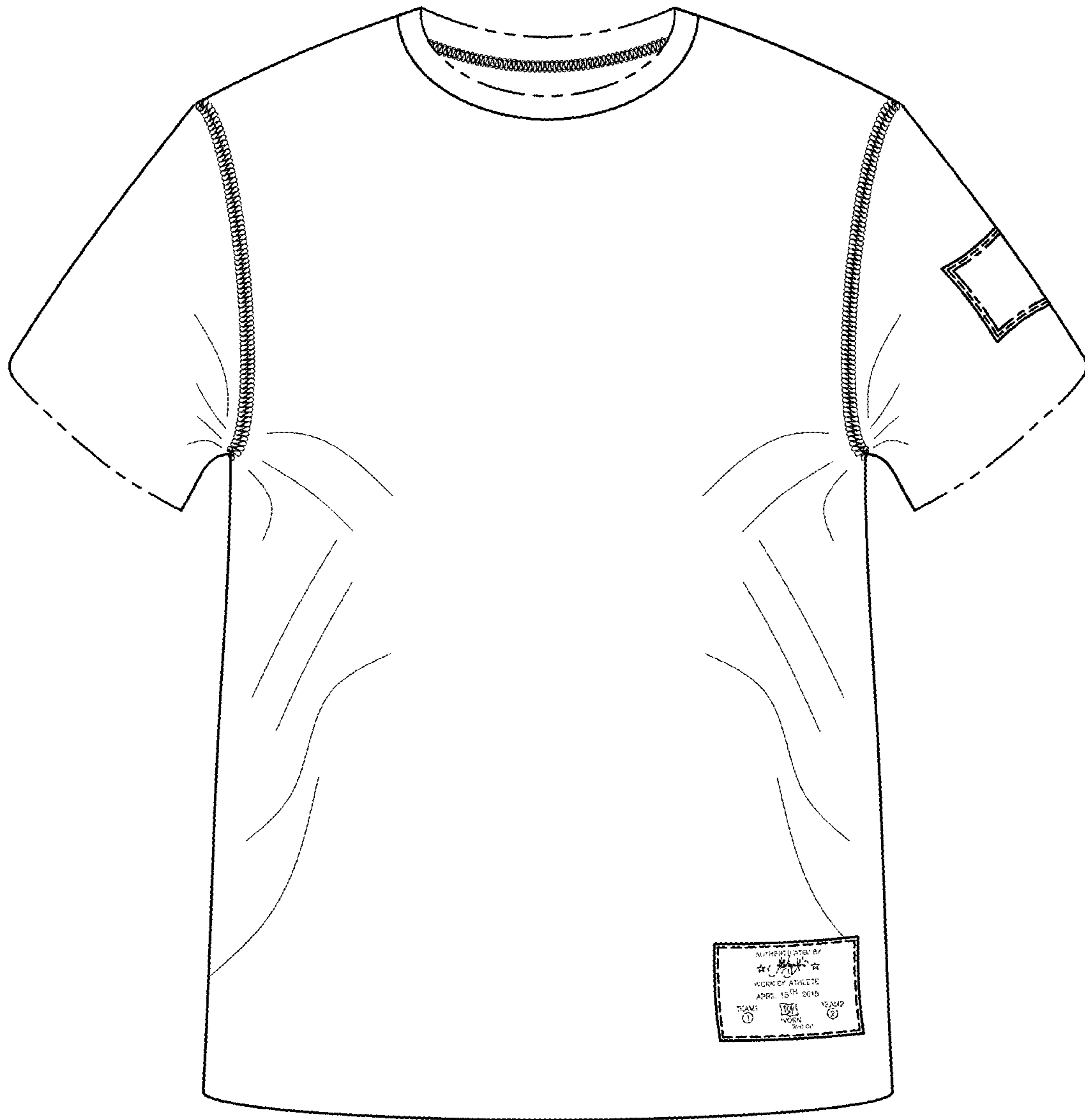

FIG. 2

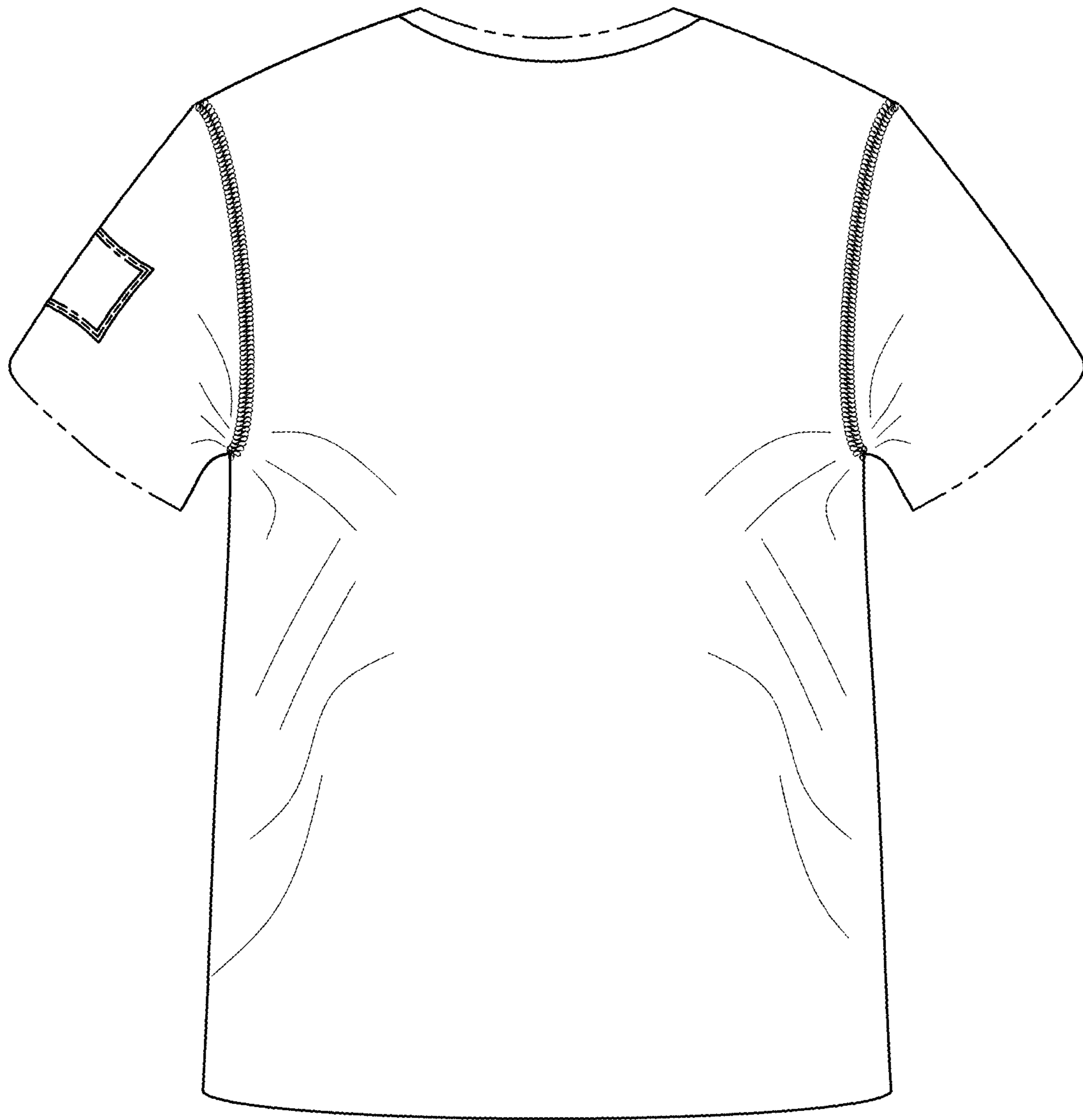

FIG. 3

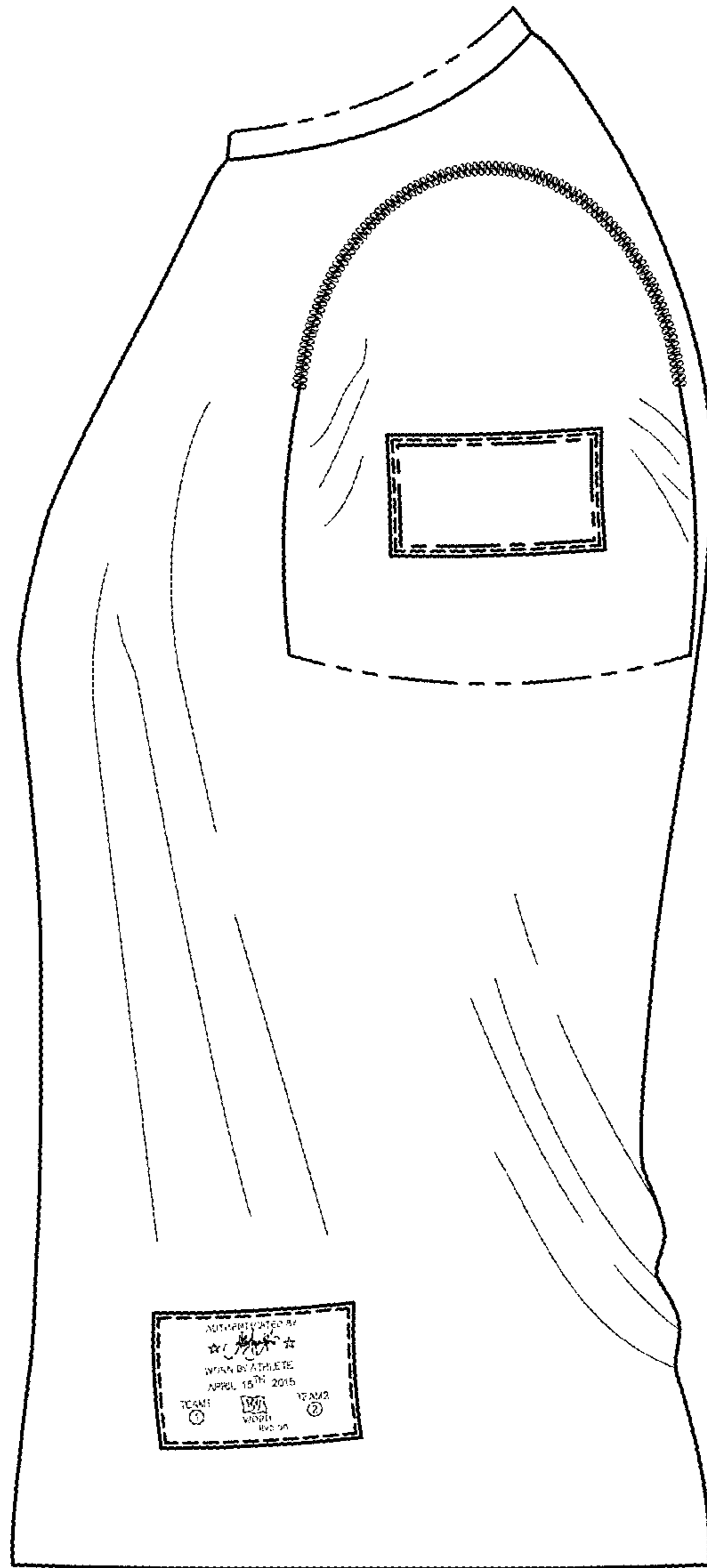

FIG. 4

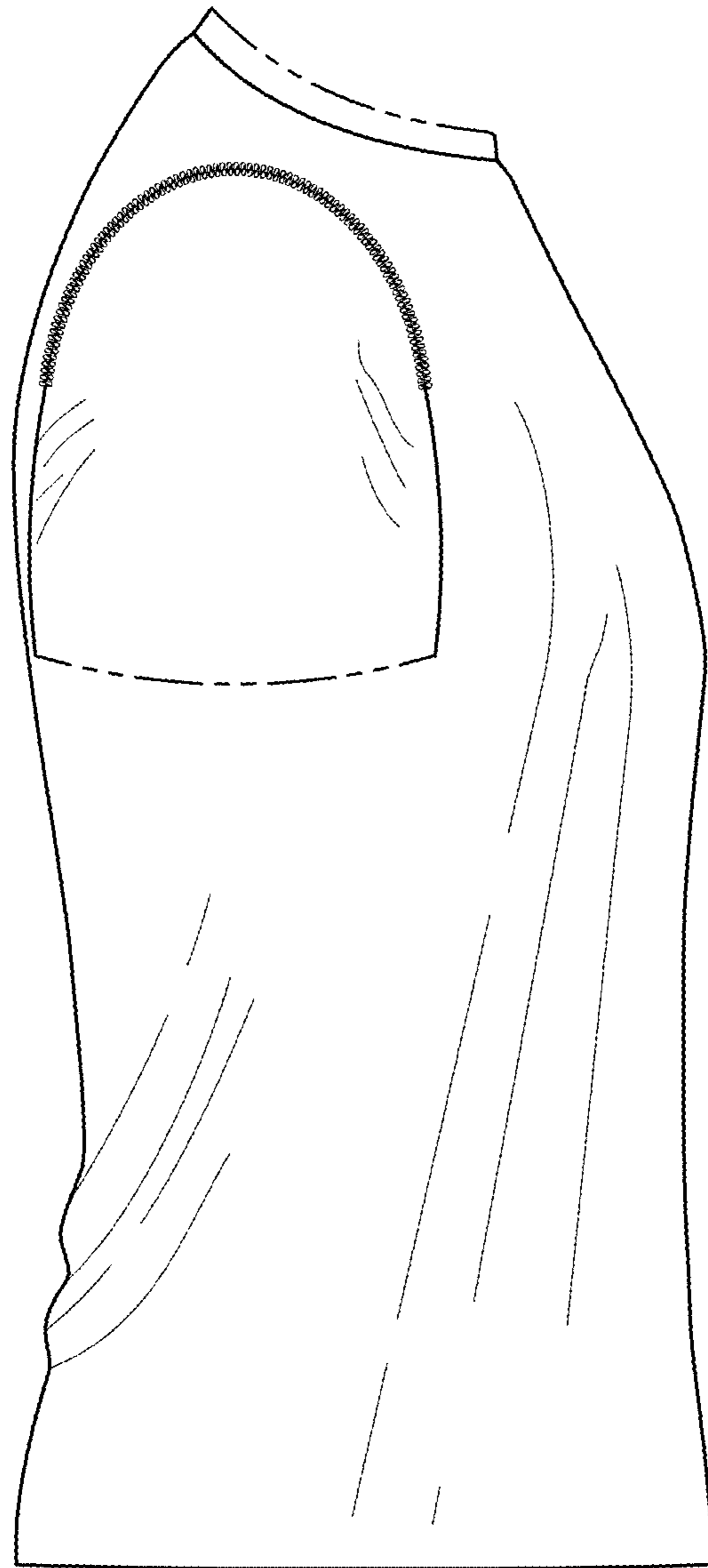

FIG. 5

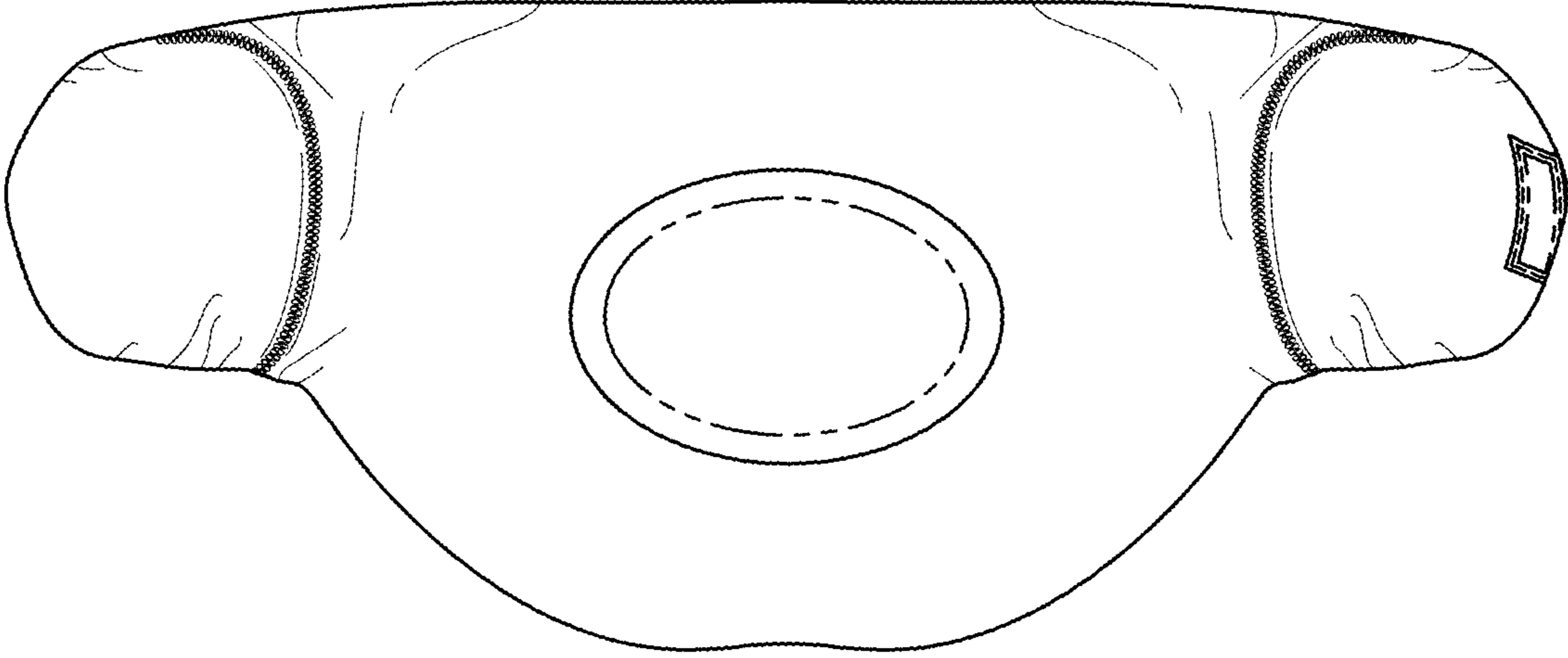

FIG. 6

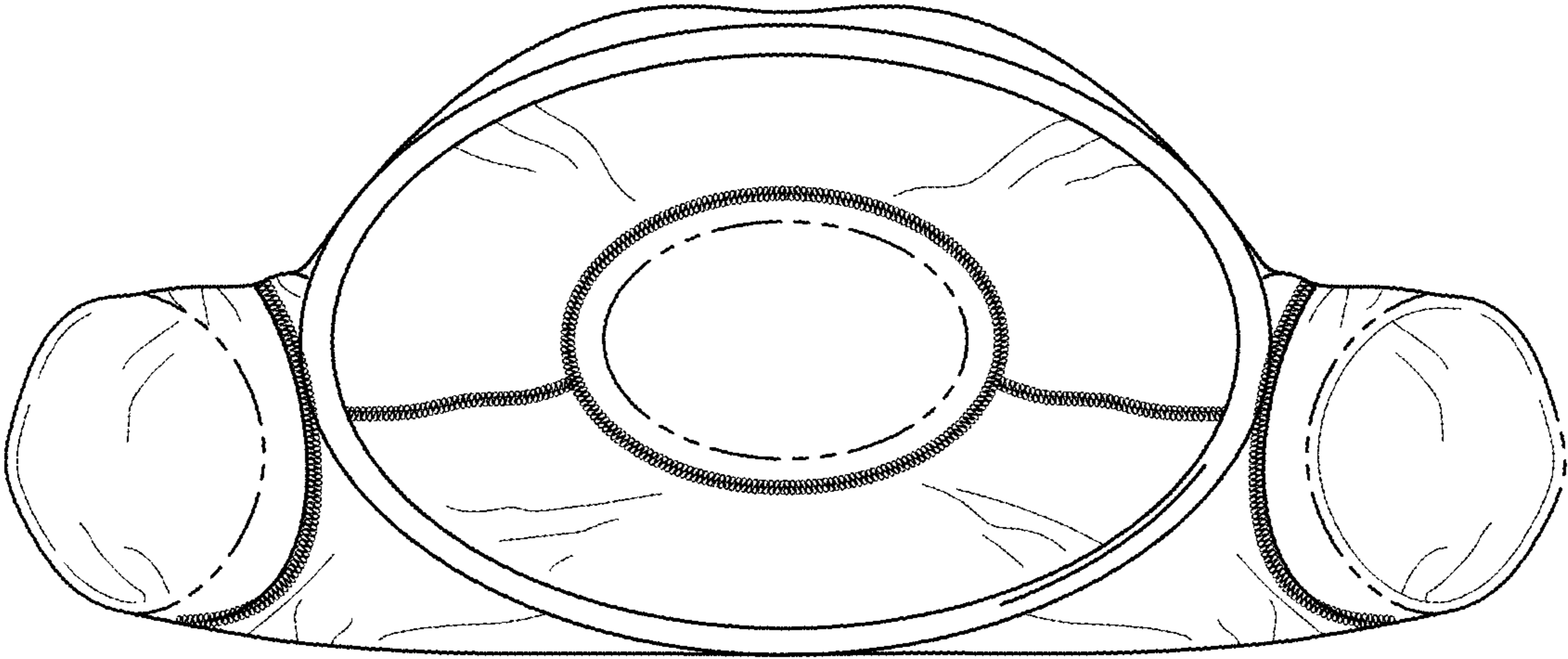

FIG. 7



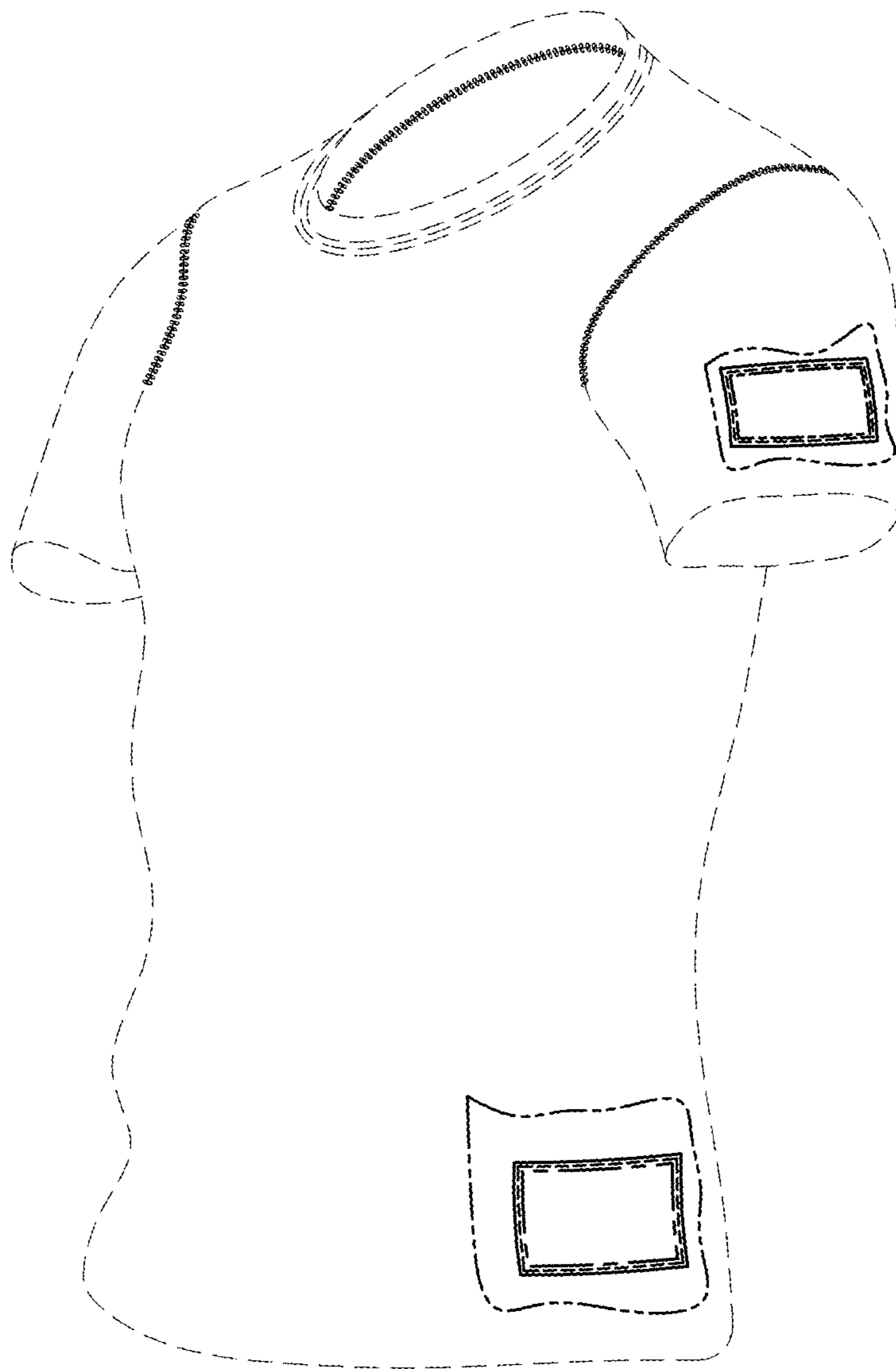

FIG. 8

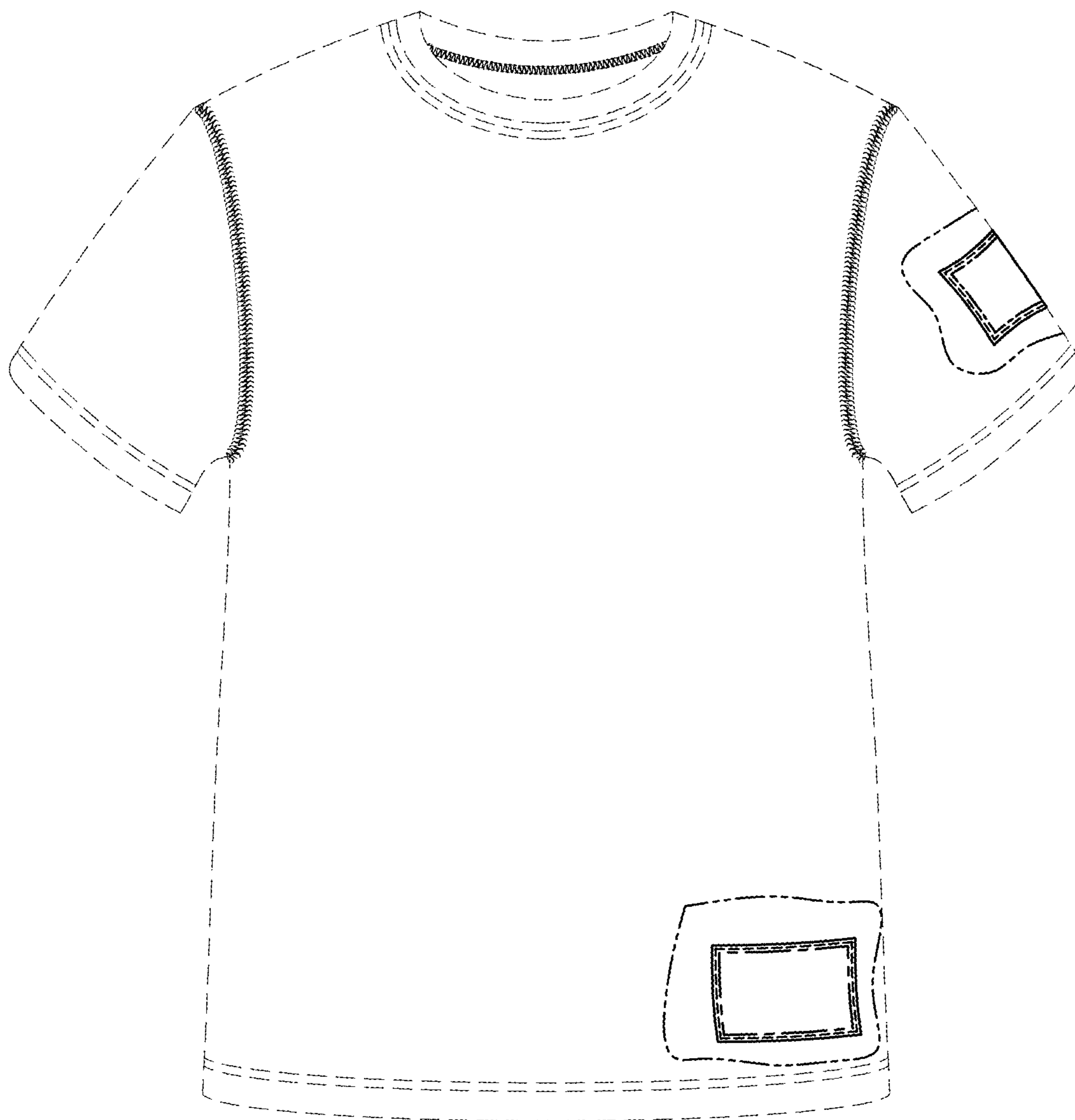

FIG. 9

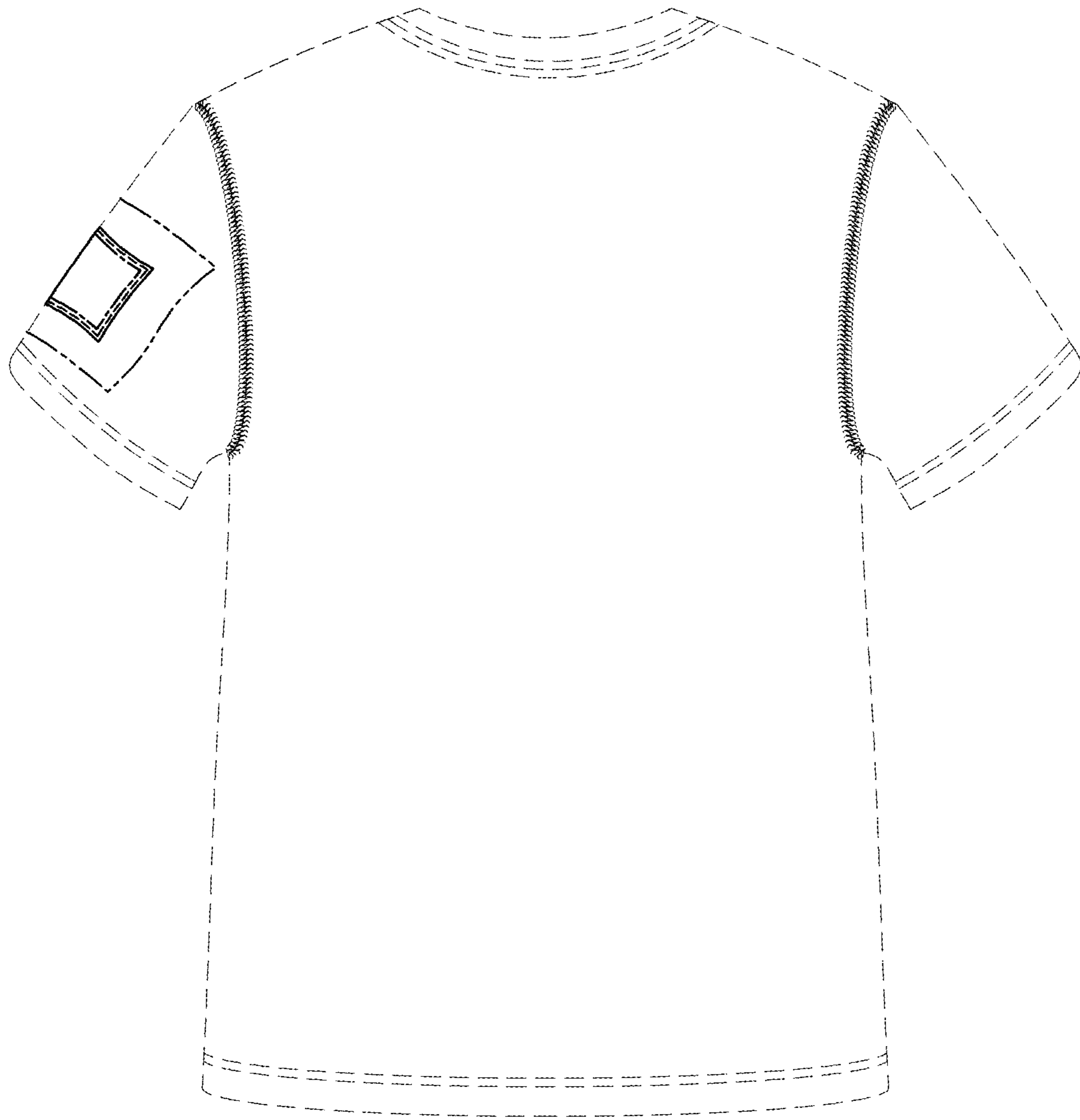

FIG. 10

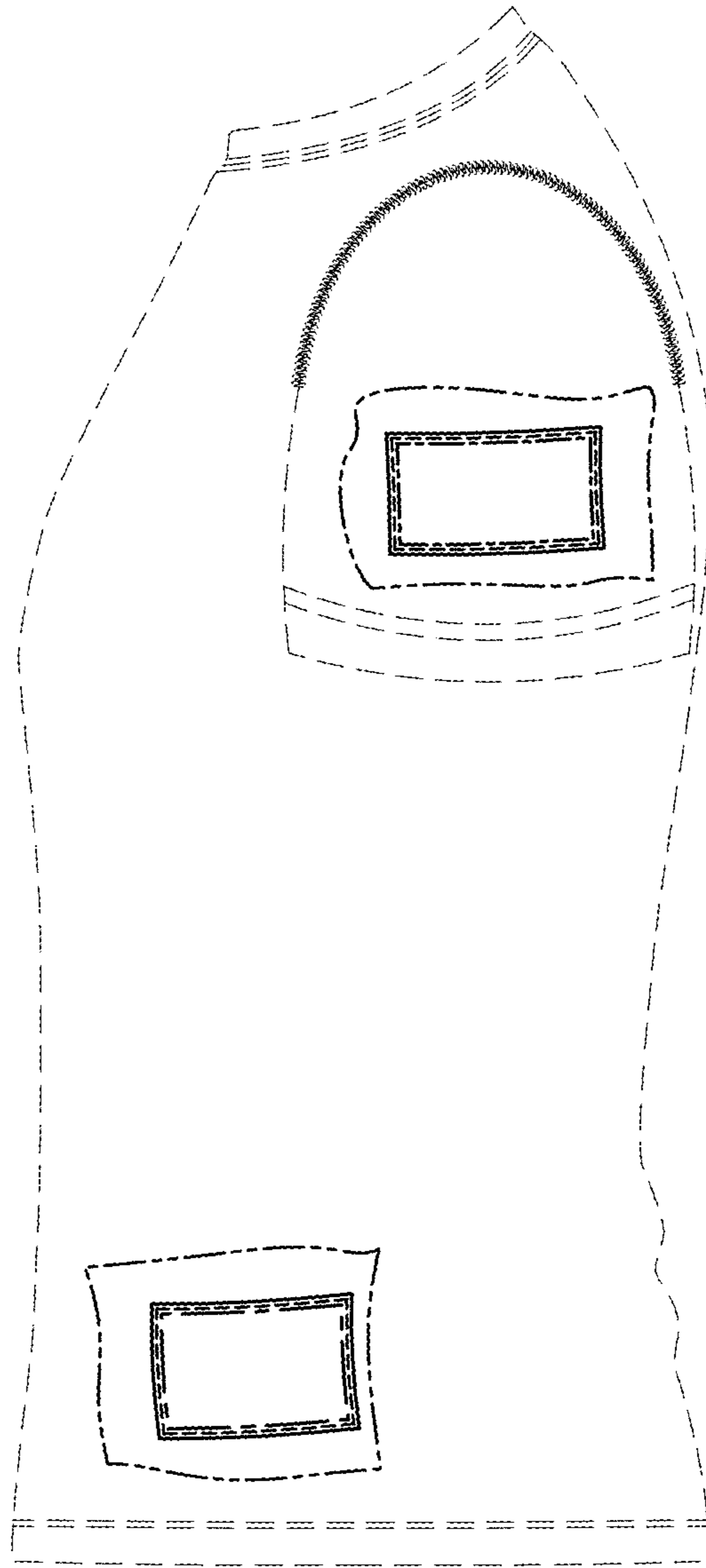

FIG. 11

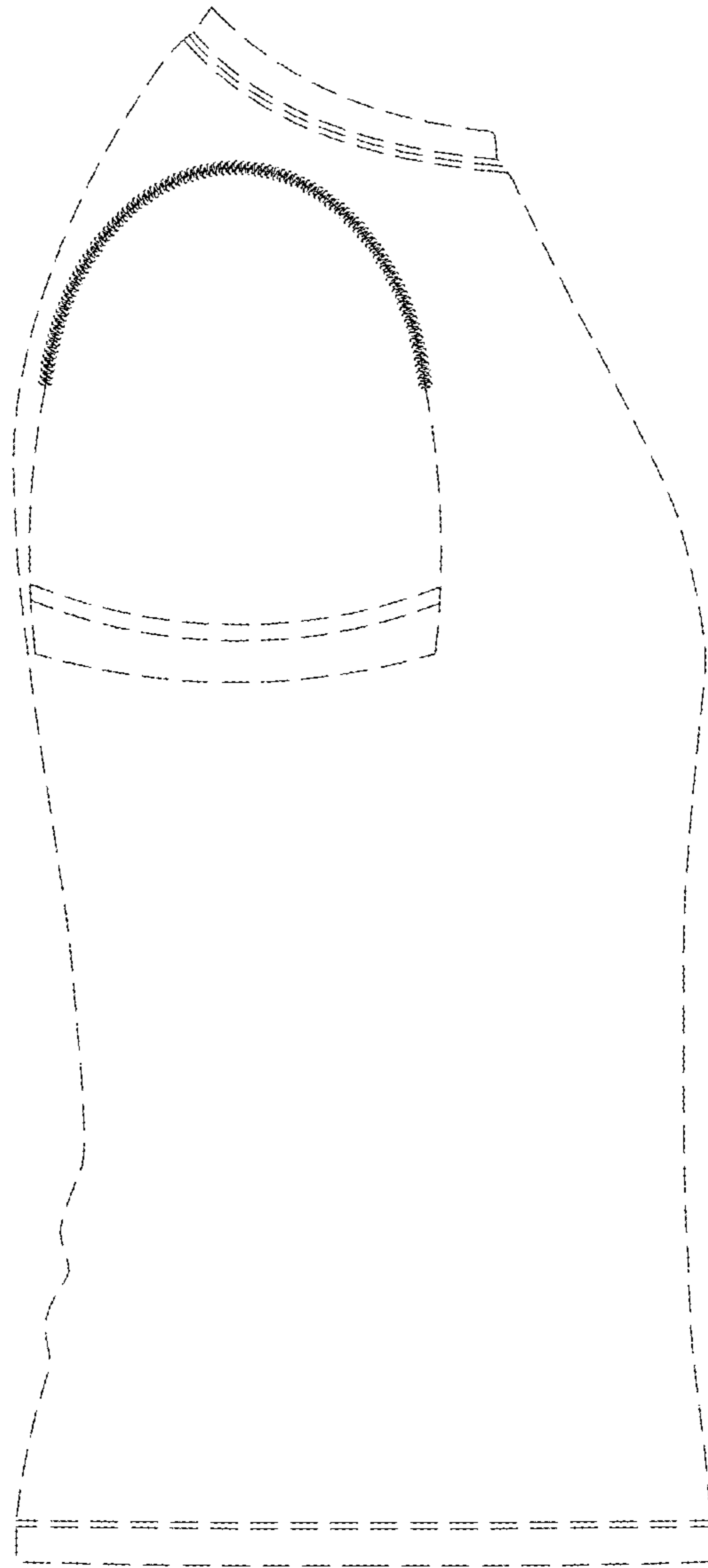

FIG. 12

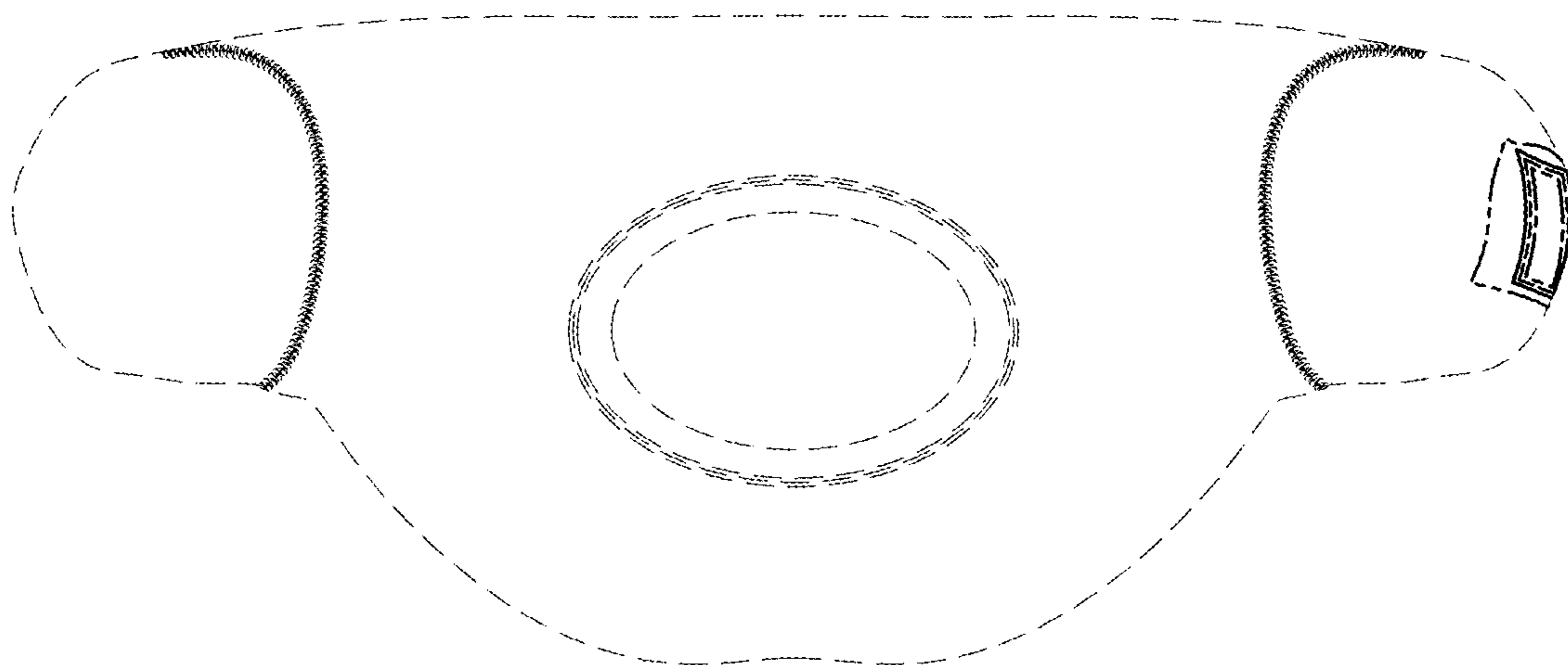

FIG. 13

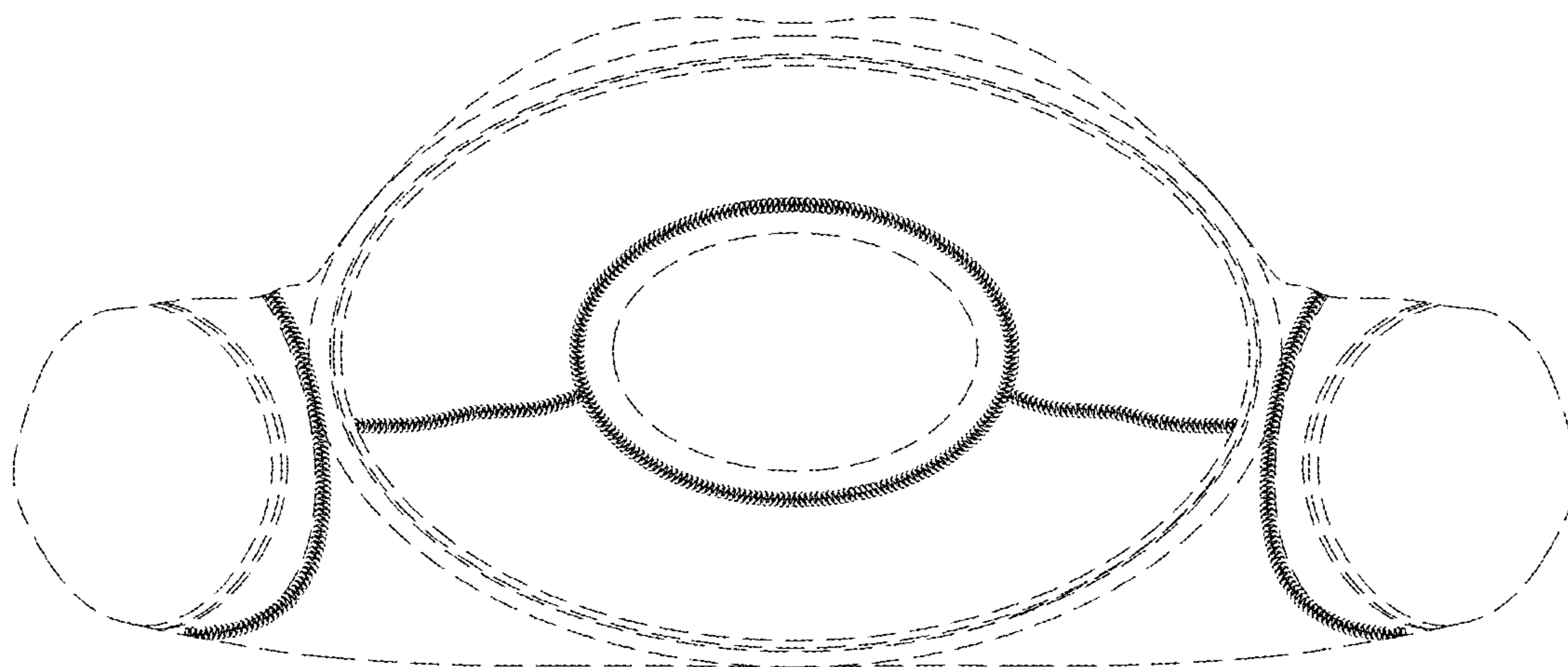

FIG. 14

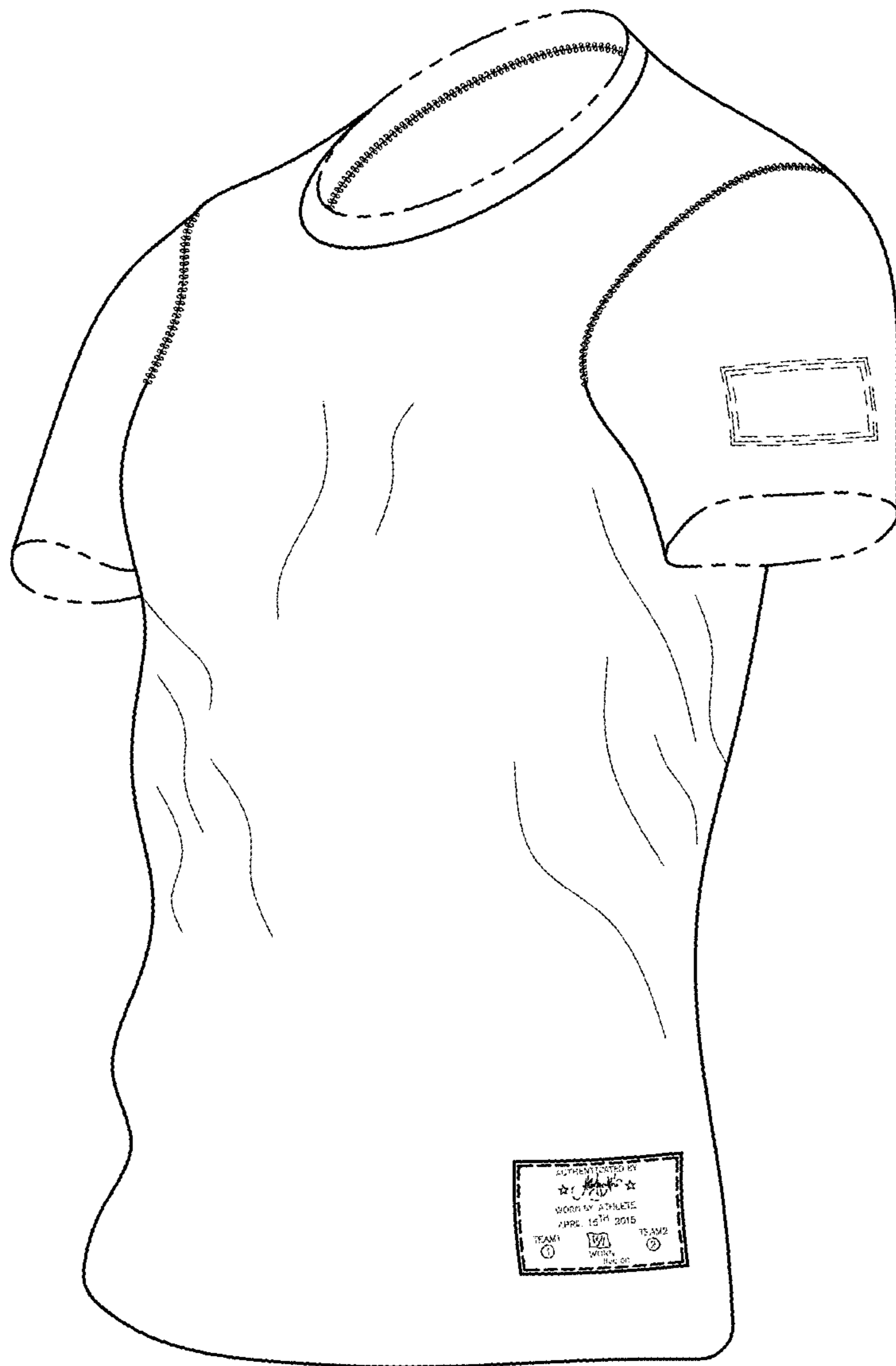

FIG. 15

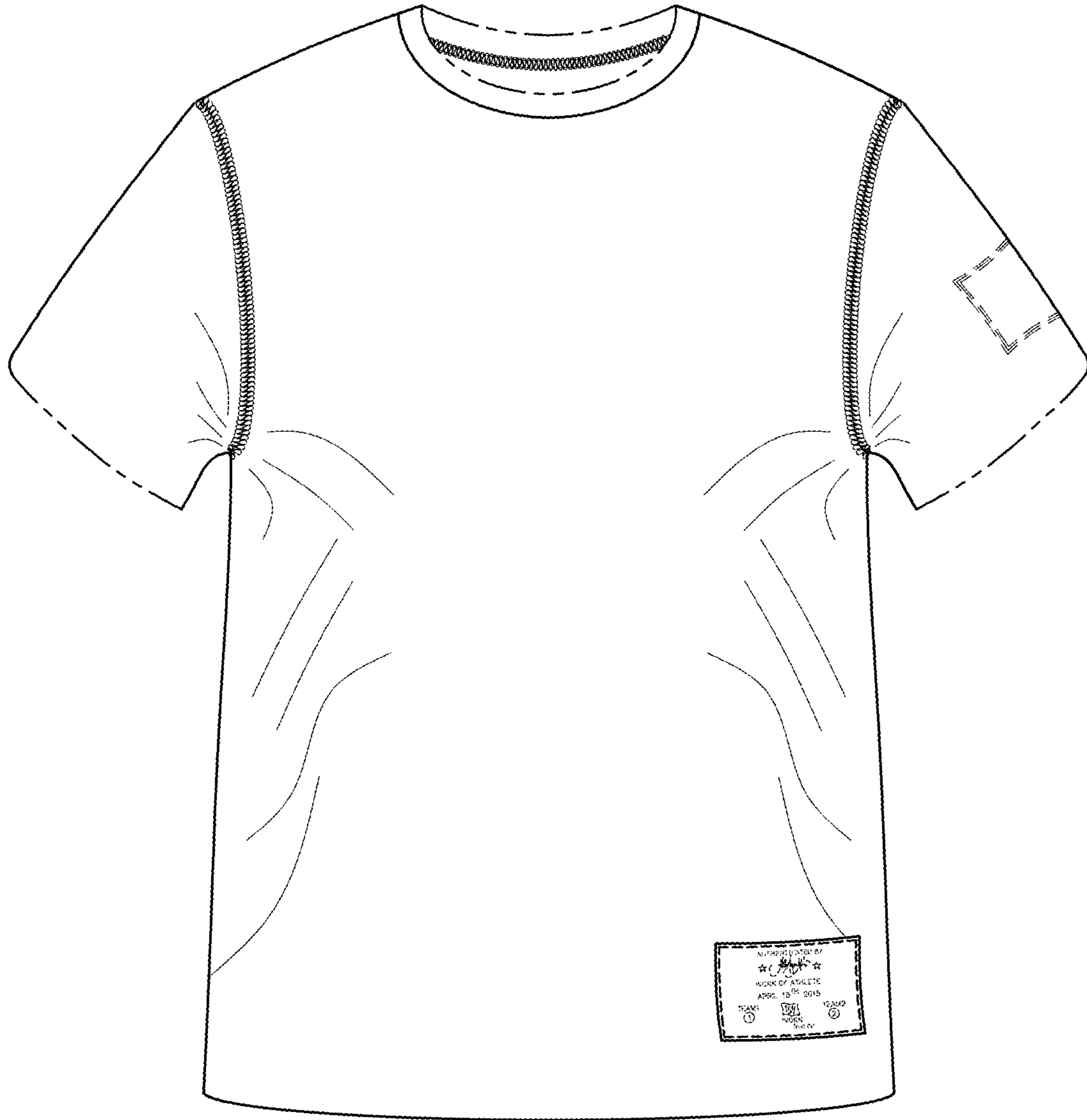

FIG. 16



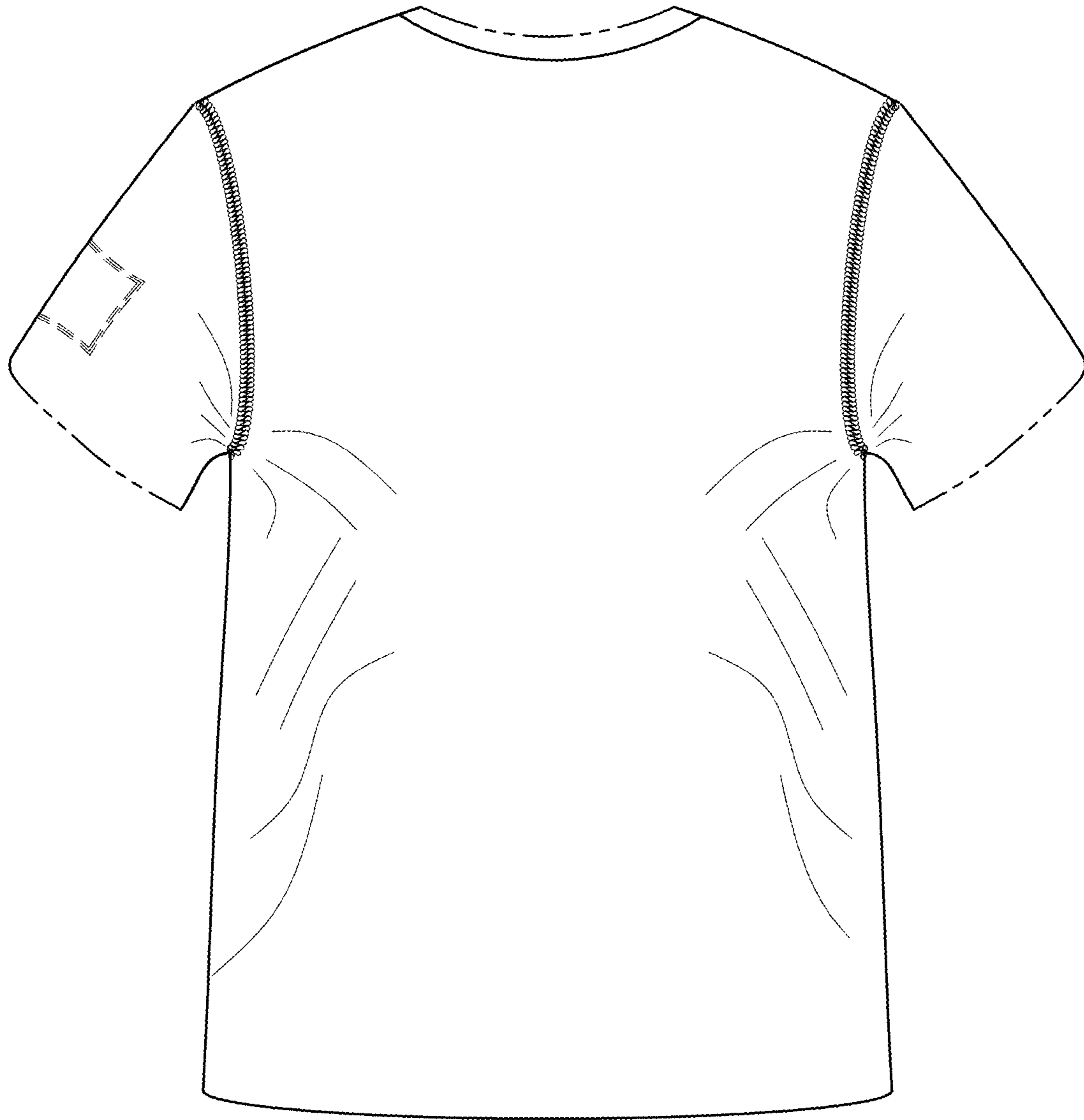

FIG. 17

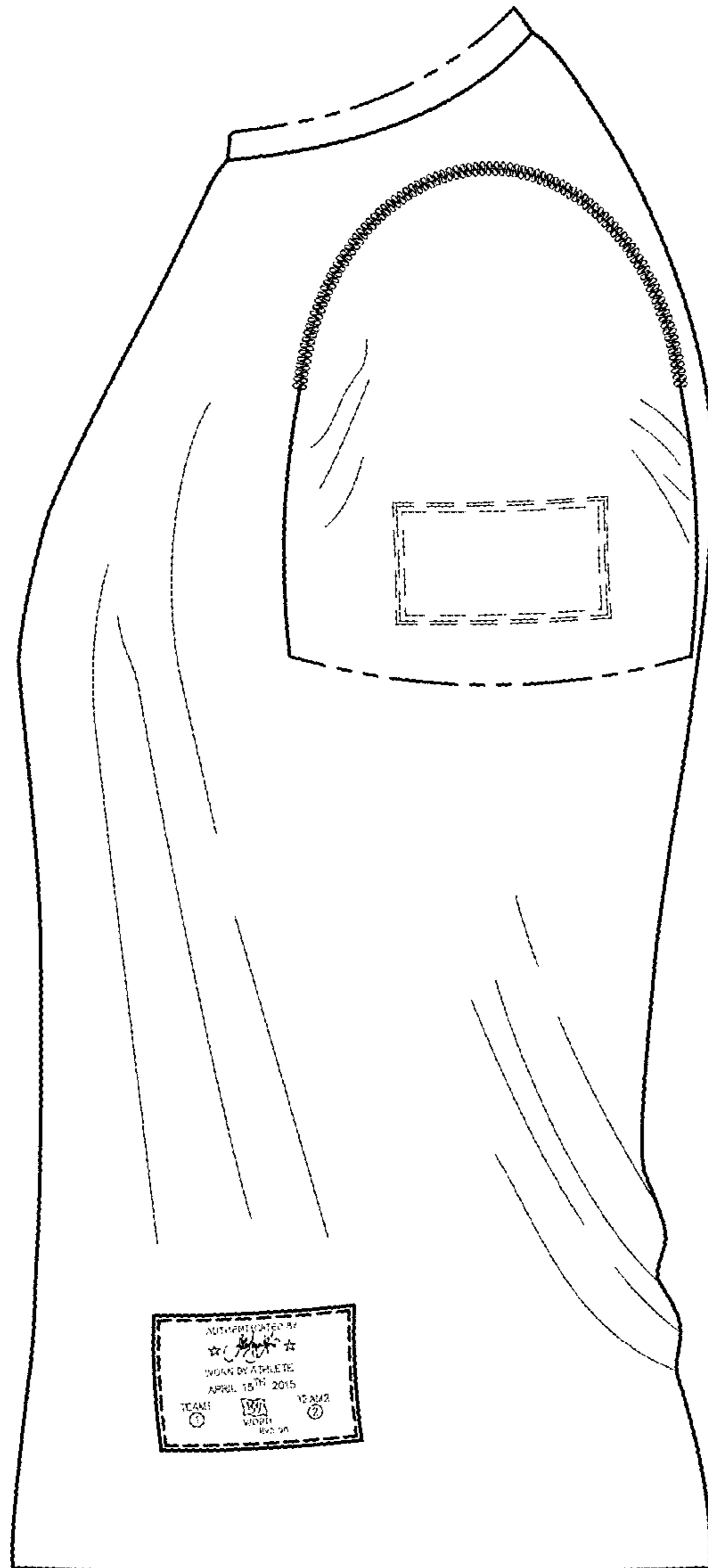

FIG. 18

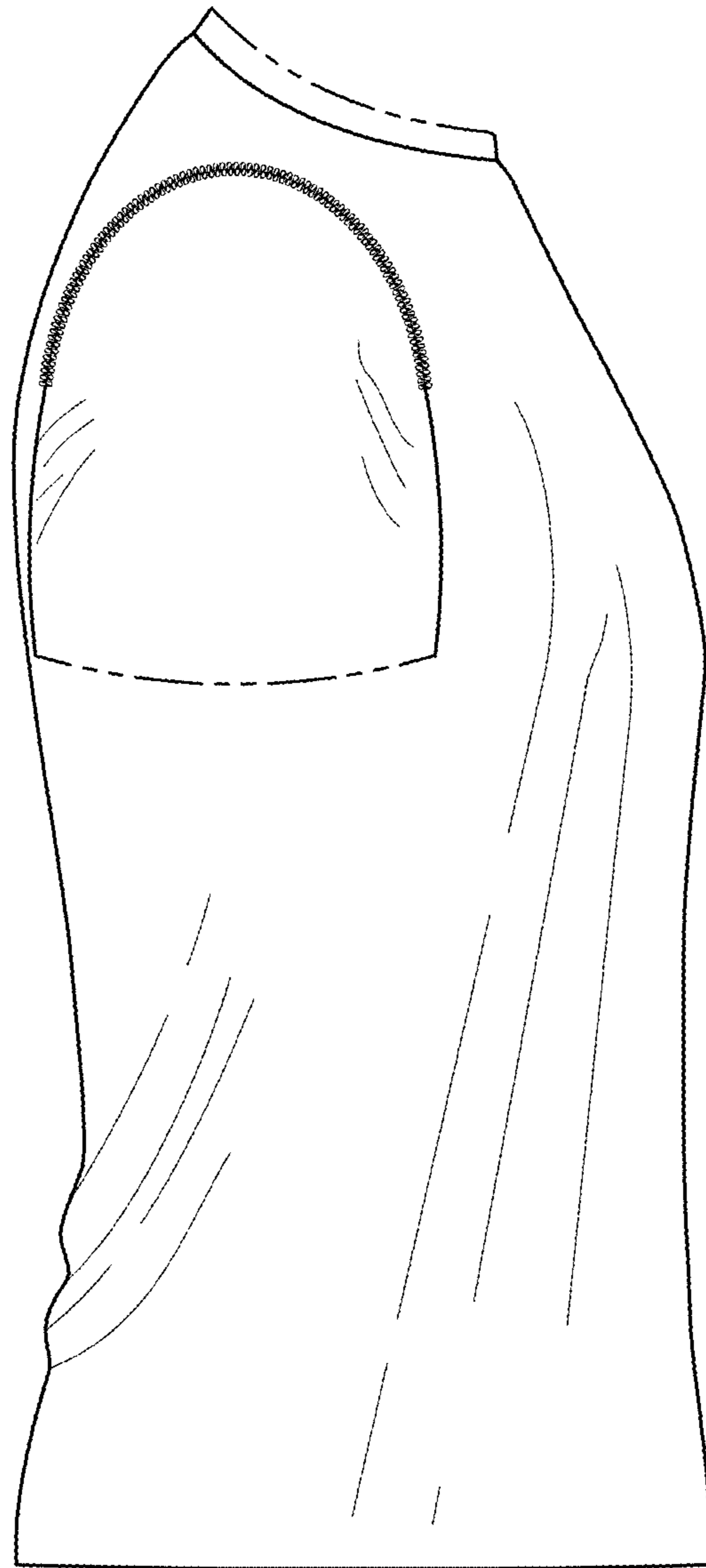

FIG. 19

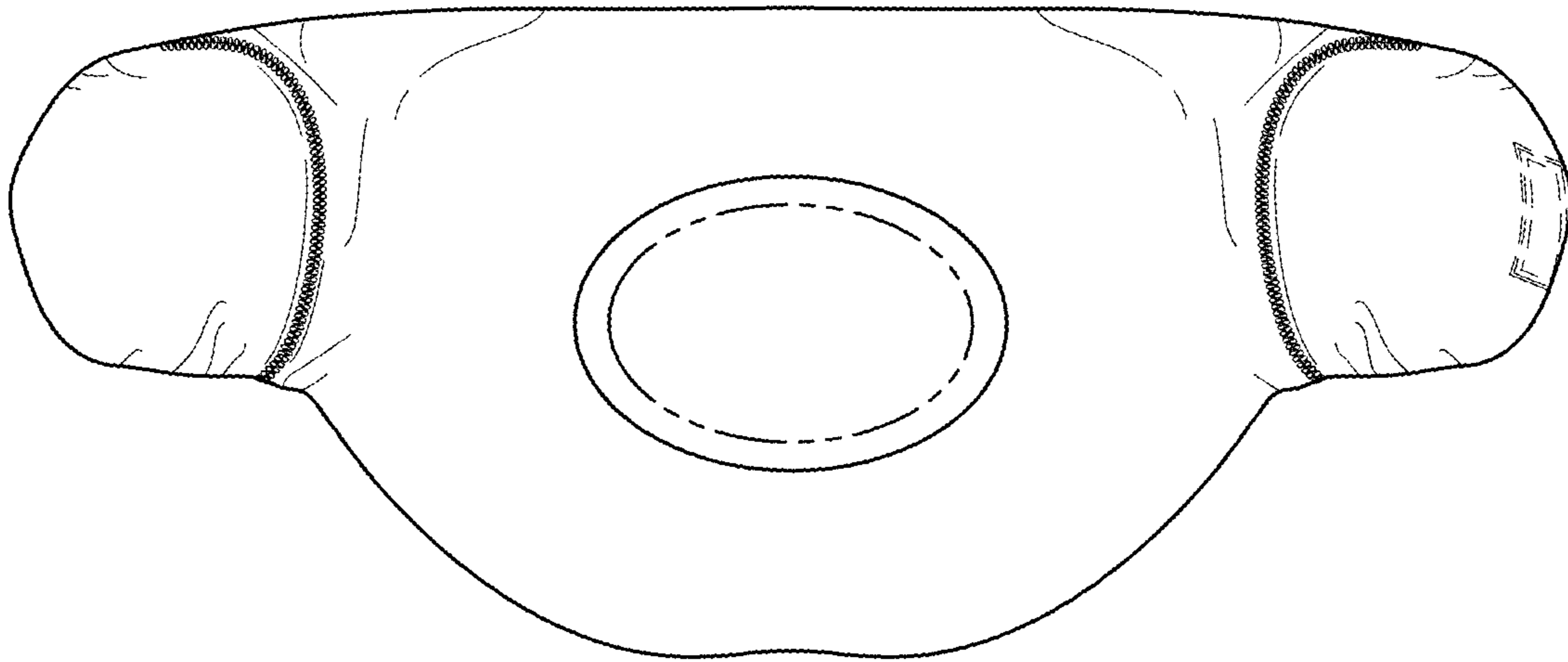

FIG. 20

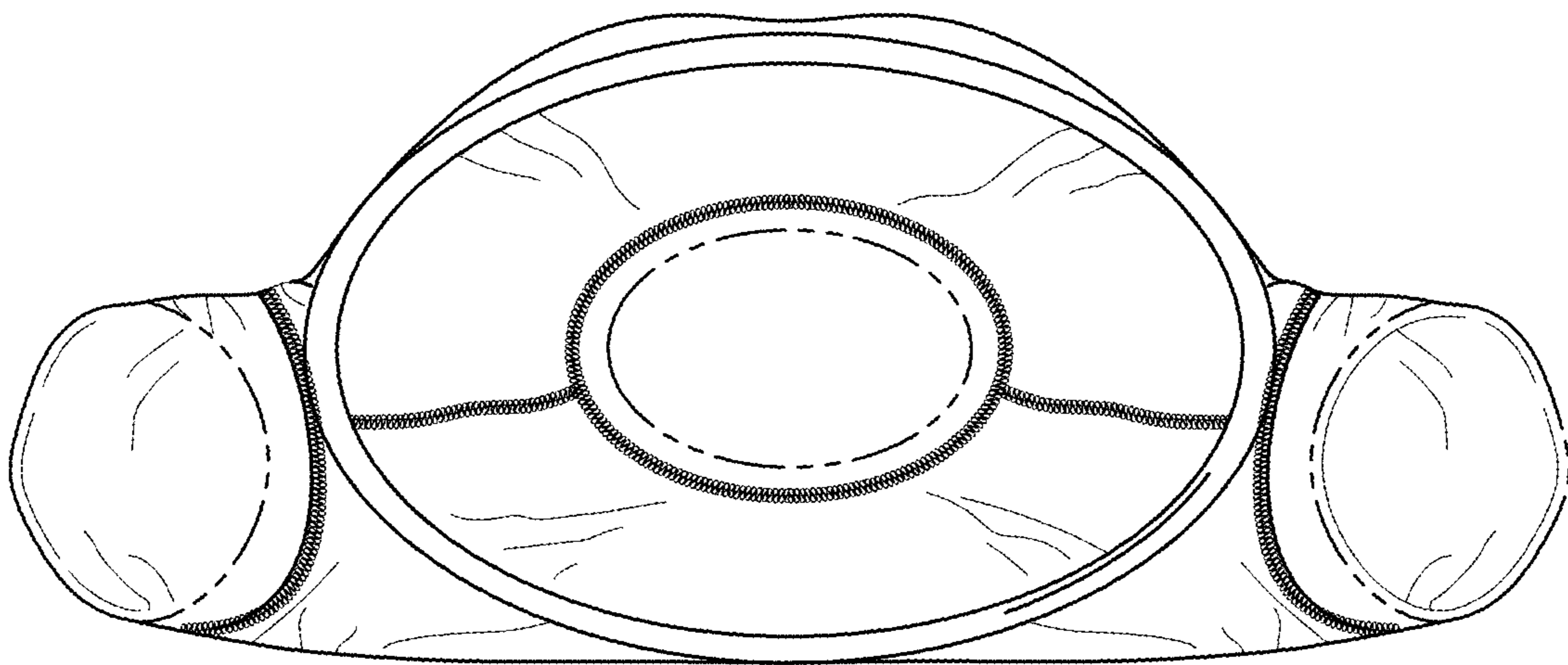

FIG. 21

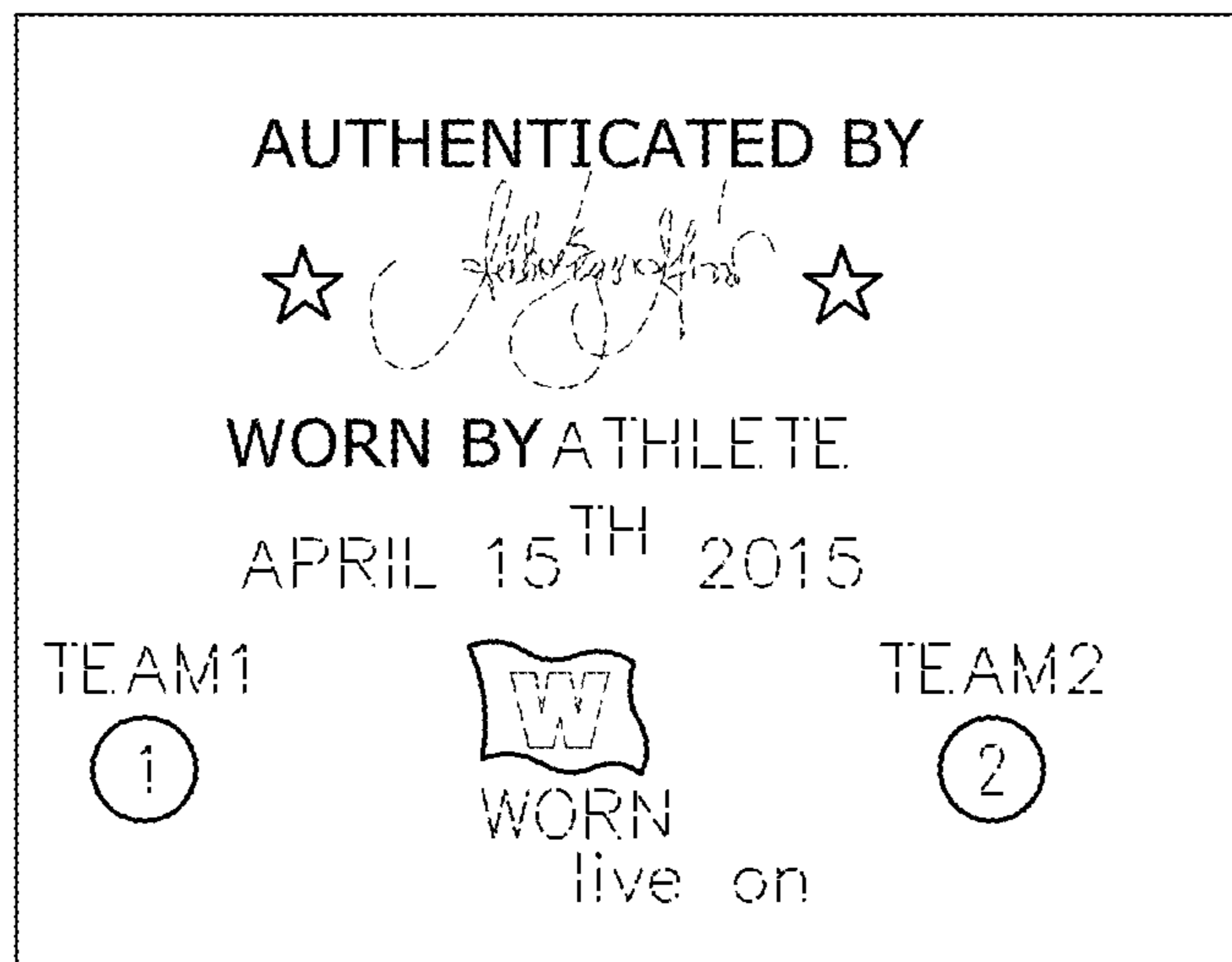

FIG. 22

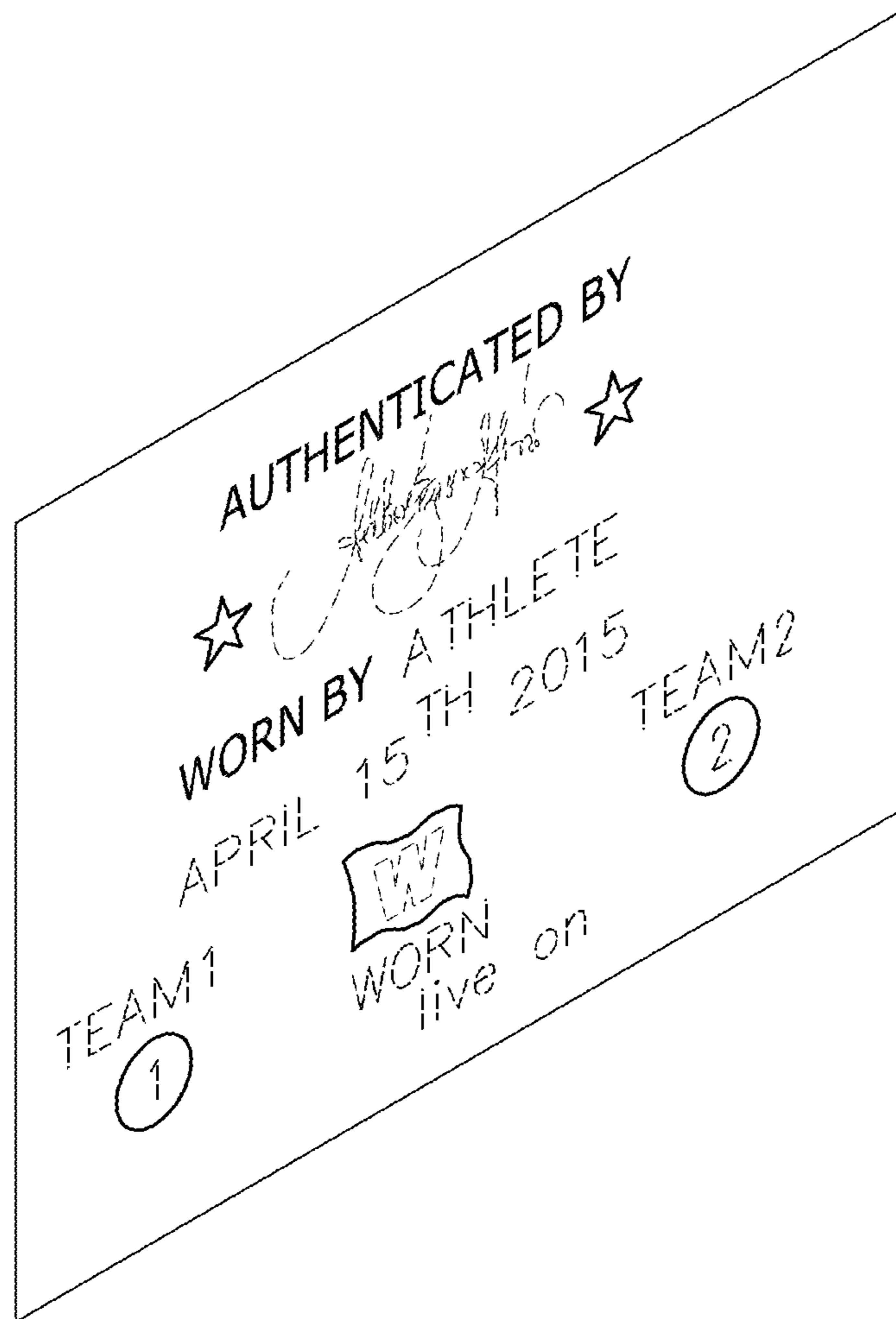

FIG. 23

WORN wear what the player wore  
Off the back of: \_\_\_\_\_  
Date of Game: \_\_\_\_\_  
Stats: \_\_\_\_\_  
Authenticated by: \_\_\_\_\_

FIG. 24

*WORN wear what the player wore*  
Off the back of: \_\_\_\_\_  
Date of Game: \_\_\_\_\_  
Stats: \_\_\_\_\_  
Authenticated by: \_\_\_\_\_

FIG. 25