



US00D934992S

(12) **United States Design Patent**
Fantini

(10) **Patent No.:** **US D934,992 S**
(45) **Date of Patent:** **** Nov. 2, 2021**

(54) **SHOWER HEAD**

(71) Applicant: **Fratelli Fantini S.p.A.**, Pella (IT)

(72) Inventor: **Daniela Fantini**, Pella (IT)

(73) Assignee: **FRATELLI FANTINI S.P.A.**, Pella (IT)

(**) Term: **15 Years**

(21) Appl. No.: **29/712,508**

(22) Filed: **Nov. 8, 2019**

(30) **Foreign Application Priority Data**

May 9, 2019 (EM) 006435665

(51) **LOC (13) Cl.** **23-01**

(52) **U.S. Cl.**
USPC **D23/213**

(58) **Field of Classification Search**
USPC D23/213, 214, 215, 223, 224, 225, 226,
D23/229, 230
CPC A61H 9/0021; A61H 33/00; B05B 1/00;
B05B 1/14; B05B 1/185; B05B 1/08;
B05B 1/02; B05B 1/26; B05B 12/002;
B05B 1/18; B05B 9/01

See application file for complete search history.

(56) **References Cited**

U.S. PATENT DOCUMENTS

D626,623 S * 11/2010 Gessi D23/213
D627,429 S * 11/2010 Gessi D23/213
D639,384 S * 6/2011 Flowers D23/213
8,851,398 B2 * 10/2014 Li B05B 1/1609
239/222.11
D736,347 S * 8/2015 Tan D23/213
D828,905 S * 9/2018 Schoenherr D23/213

OTHER PUBLICATIONS

BS9640BG Complete Shower System with Rough-in Valve, Apr. 17, 2021, wayfair.com, Jun. 18, 2021, URL: <https://www.wayfair.com>.

com/home-improvement/pdp/bathselect-complete-shower-system-with-rough-in-valve-bstj1148.html (Year: 2021).*
Razor Mega Size 9-inch Chrome Face Square Rainfall Shower Head, Oct. 25, 2018, overstock.com, Jun. 18, 2021, URL: <https://www.overstock.com/Home-Garden/Razor-Mega-Size-9-inch-Chrome-Face-Square-Rainfall-Shower-Head/10489893/product>. (Year: 2018).*
Delta RP50841 2.5 GPM 8" Wide Single Function Shower Head, Aug. 14, 2018, Overstock.com, Jun. 18, 2021, URL: <https://www.overstock.com/Home-Garden/Delta-RP50841-2.5-GPM-8in-Wide-Single-Function-Shower-Head/17032105/product>. (Year: 2018).*
Gerber Mono Chic Rectangular 2.0 Gpm Max Flow Polished Chrome Showerhead, Nov. 24, 2019, Overstock.com, Jun. 18, 2021, URL: <https://www.overstock.com/Home-Garden/Danze-Mono-Chic-Rectangular-2.0-Gpm-Max-Flow-Polished-Chrome-Showerhead-with-Brass-Ball-Joint/9965729/product>. (Year: 2019).*

* cited by examiner

Primary Examiner — Jack Reickel

Assistant Examiner — Keith J Wilson

(74) *Attorney, Agent, or Firm* — MH2 Technology Law Group, LLP

(57) **CLAIM**

The ornamental design for a shower head, as shown and described.

DESCRIPTION

FIG. 1 is a bottom plan view of a shower head showing my new design;
FIG. 2 is a top, rear, right perspective view thereof;
FIG. 3 is a rear elevational view thereof;
FIG. 4 is a right-side elevational view thereof;
FIG. 5 is a front elevational thereof;
FIG. 6 is a top plan view thereof; and,
FIG. 7 is a bottom, rear, right perspective view thereof.
The broken lines in FIGS. 2-6 represent portions of a shower head and form no part of the claimed design.

1 Claim, 7 Drawing Sheets

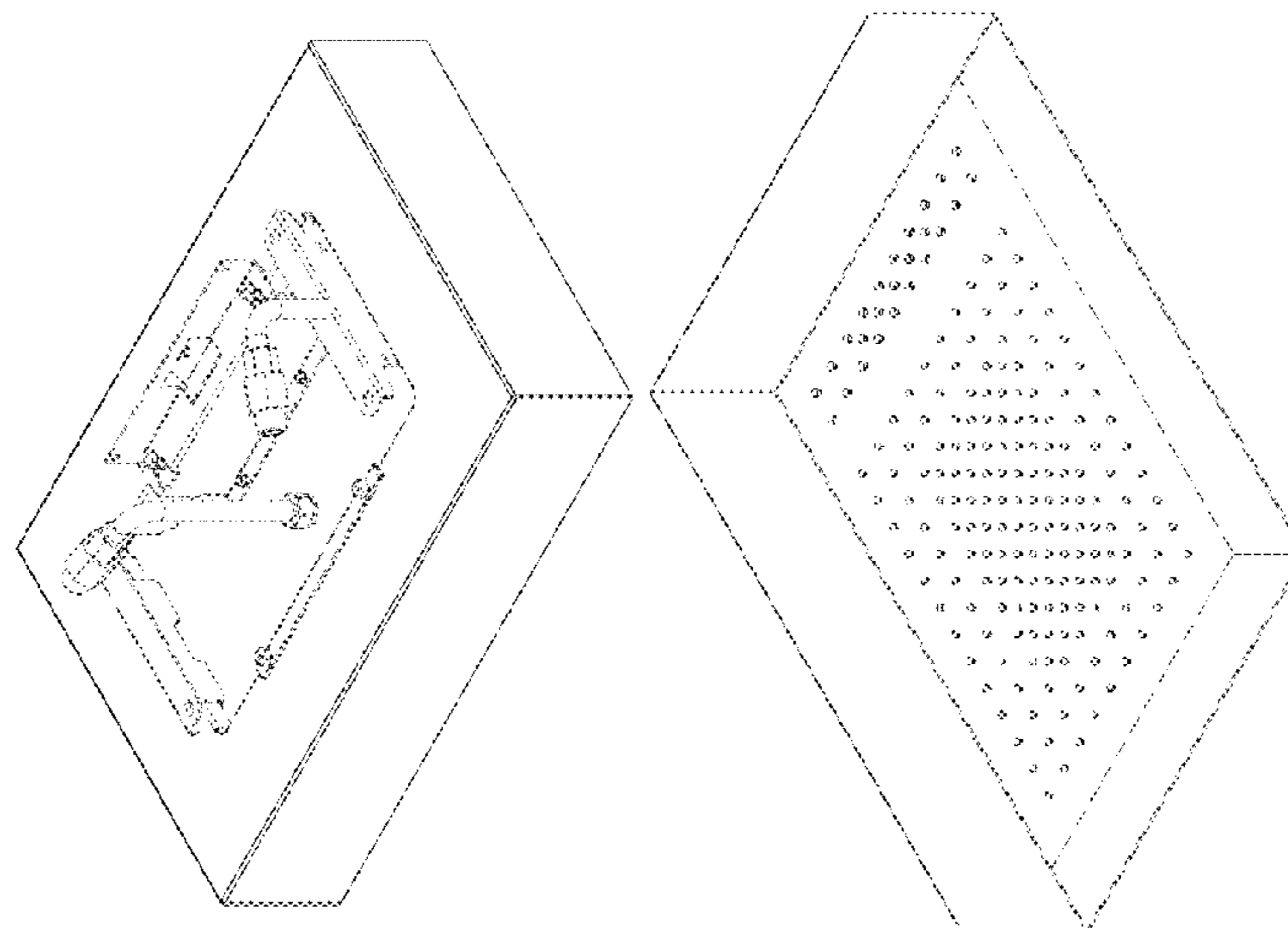

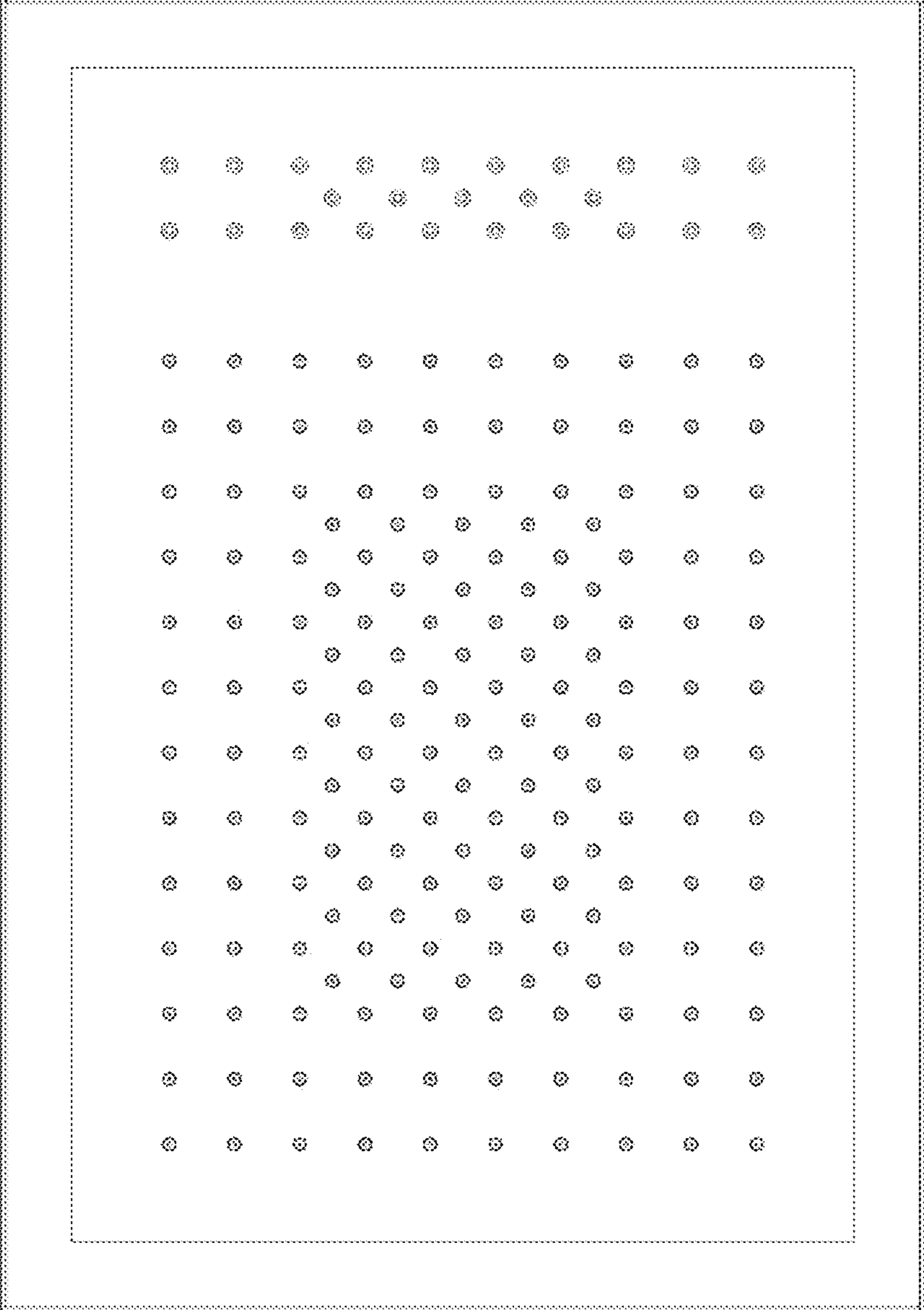

FIG. 1

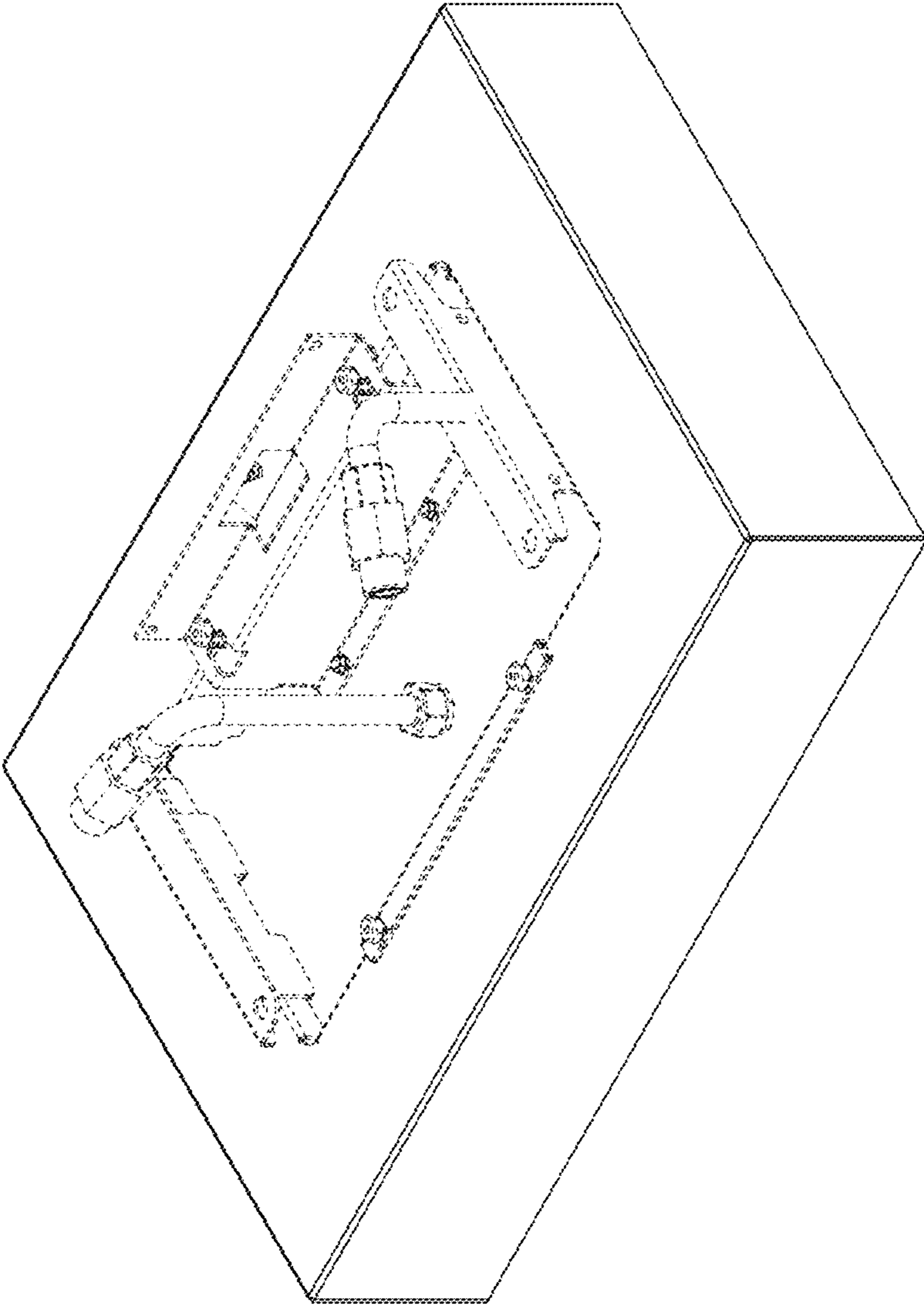

FIG. 2

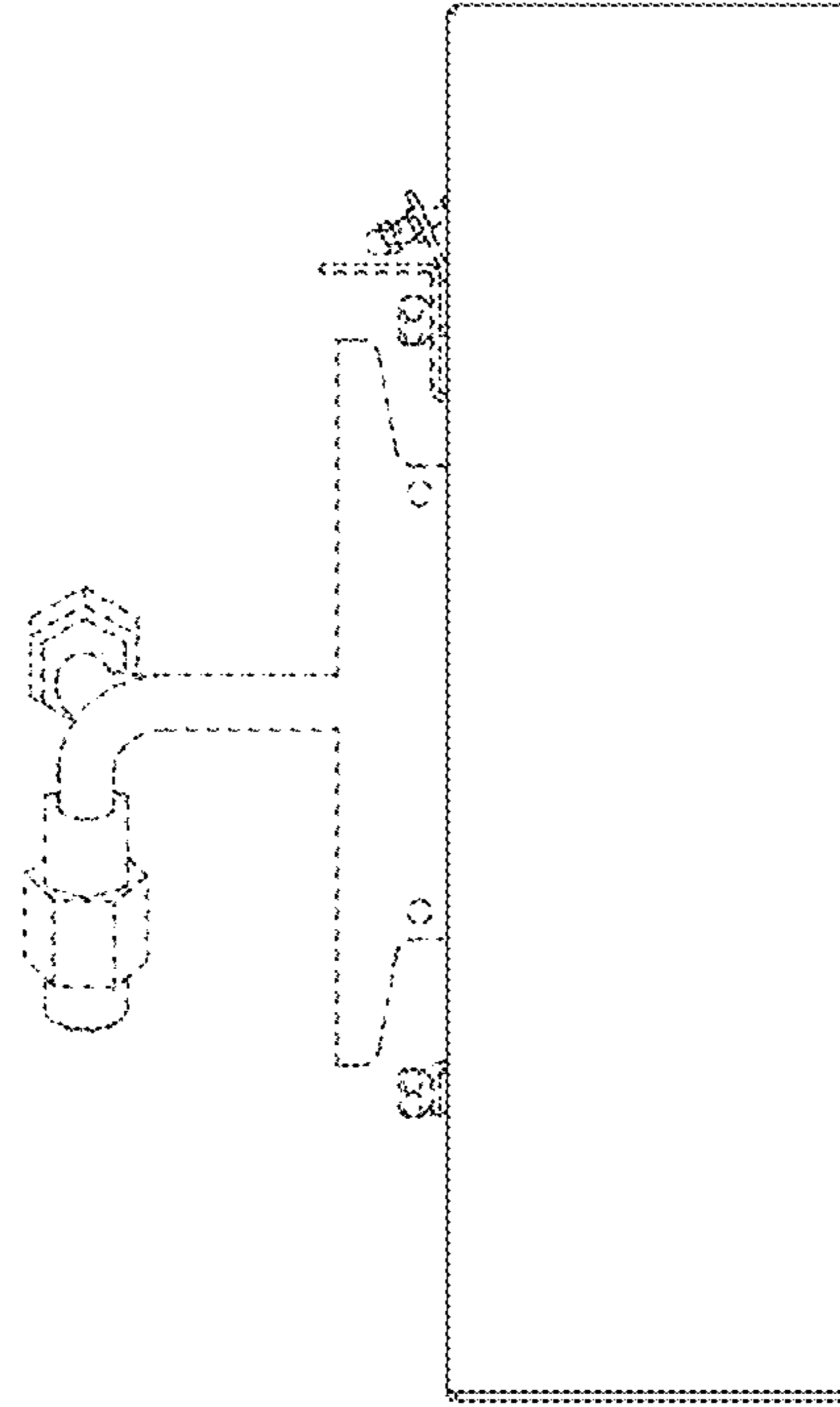

FIG. 3

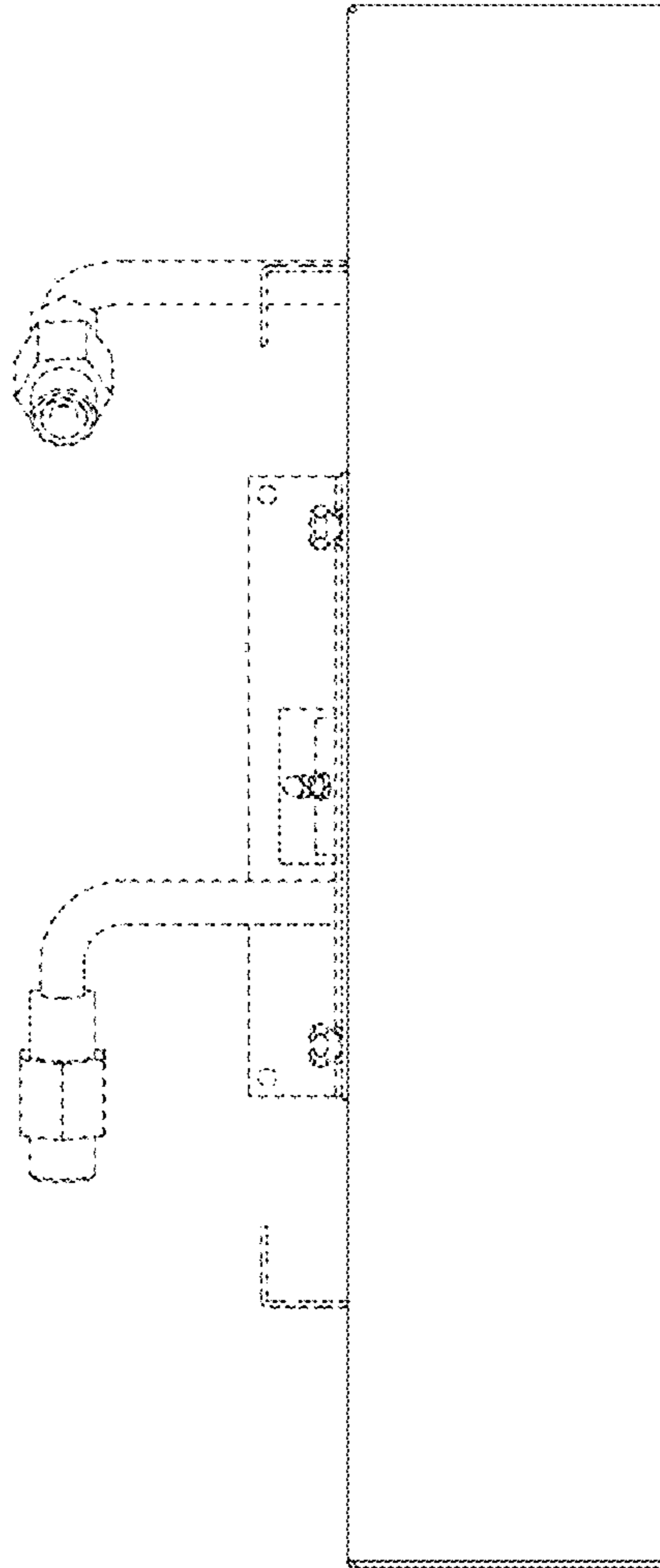

FIG. 4

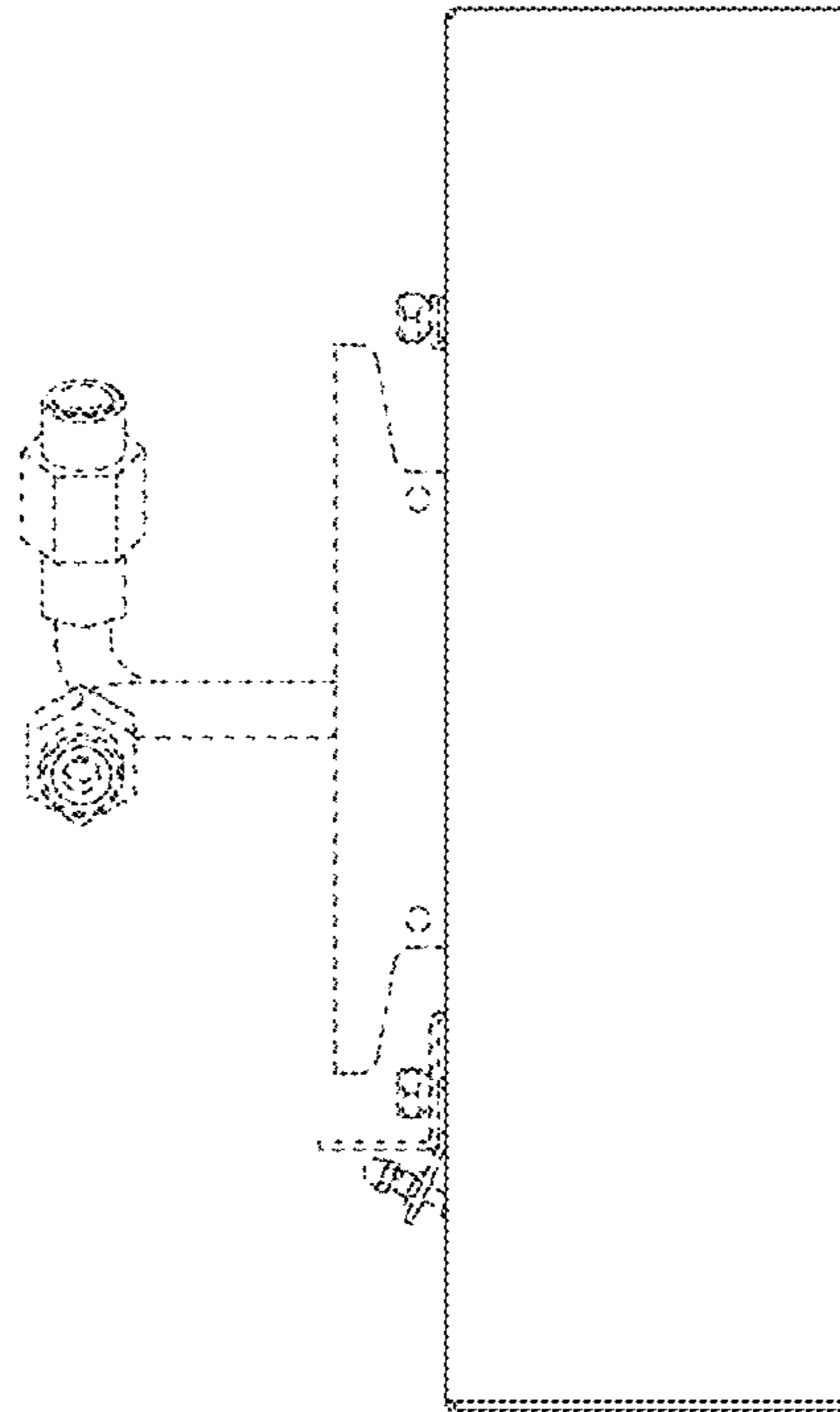

FIG. 5

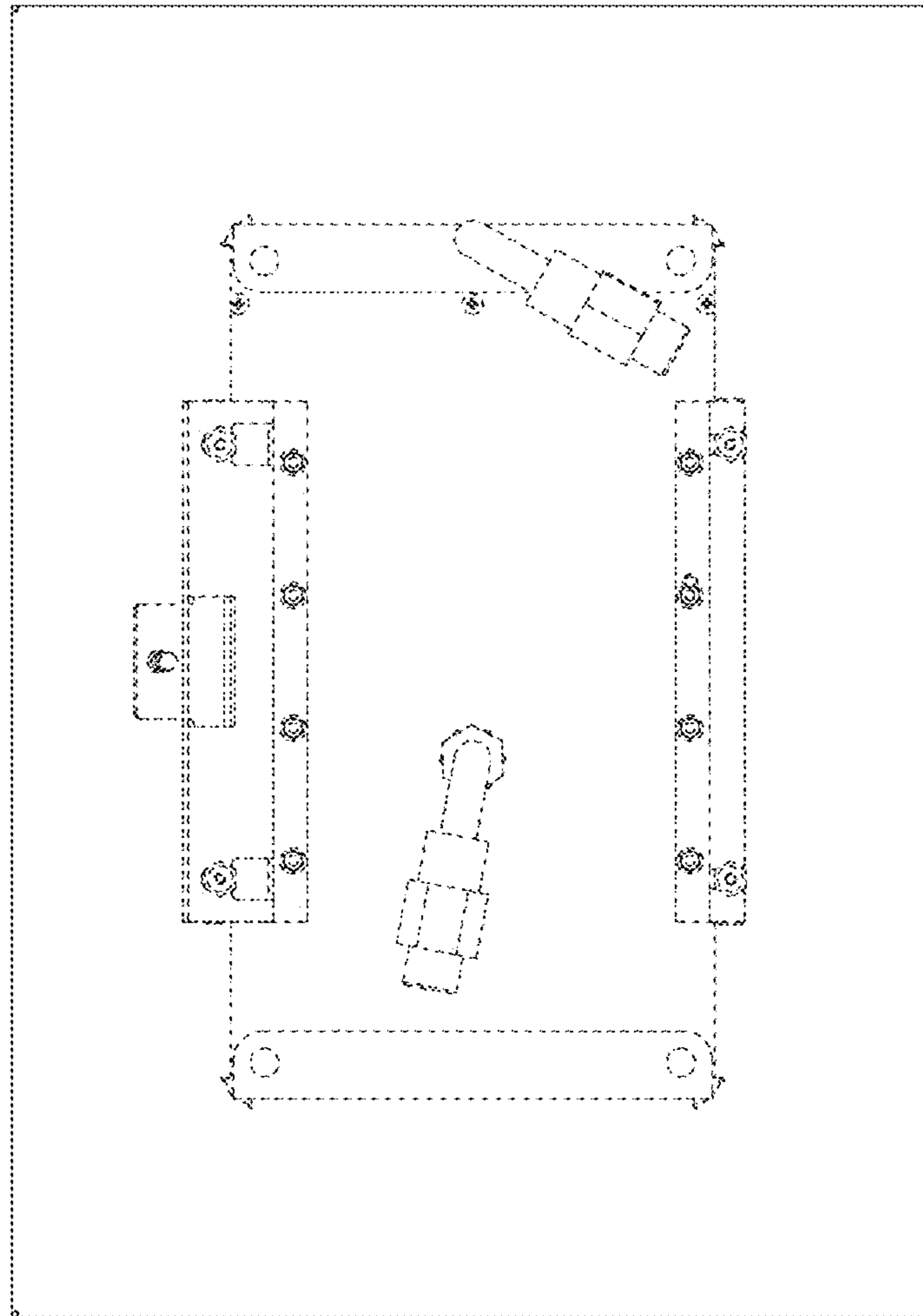

FIG. 6

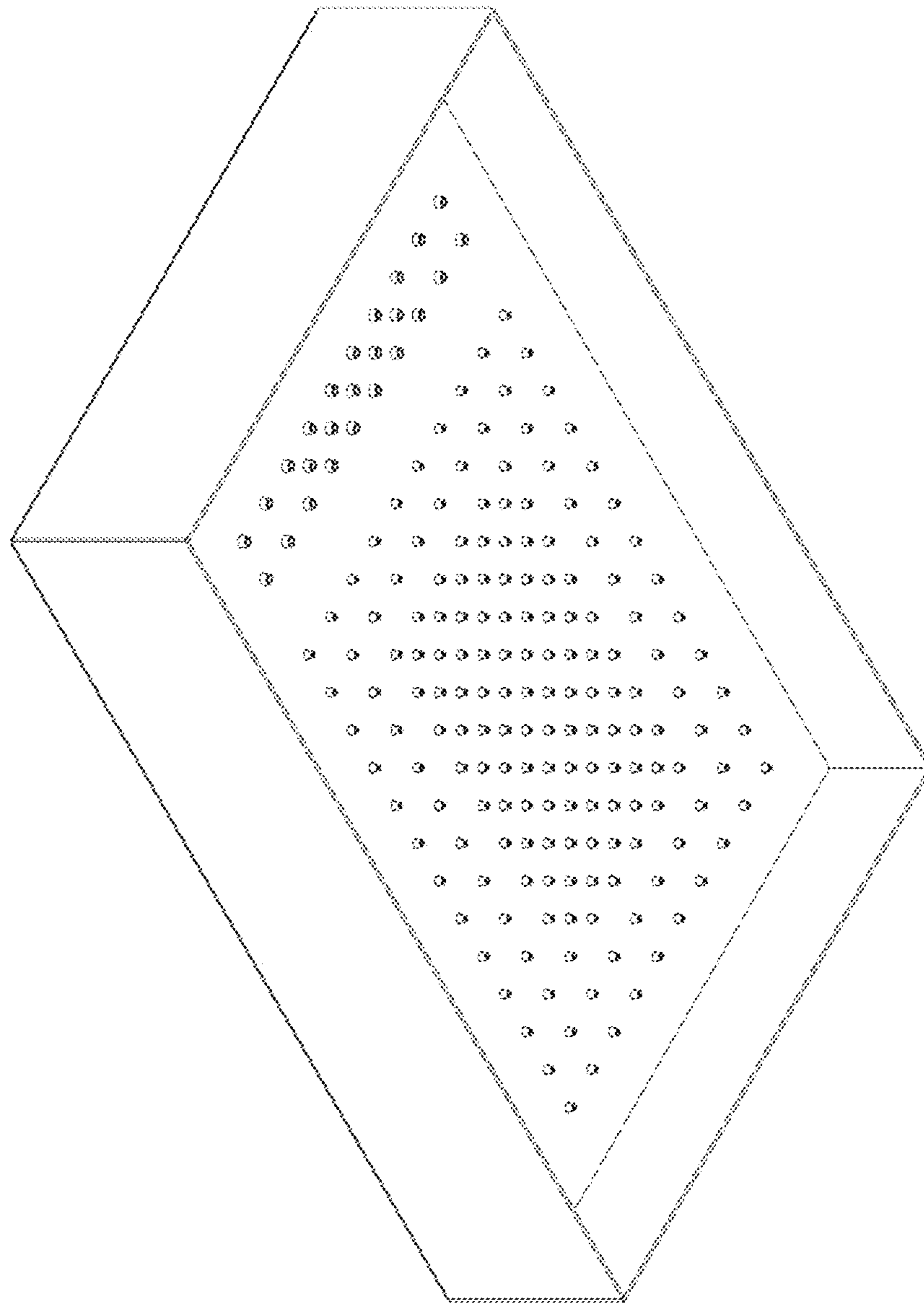

FIG. 7