



US00D934986S

(12) **United States Design Patent**  
**Moe**

(10) **Patent No.:** **US D934,986 S**

(45) **Date of Patent:** **\*\* Nov. 2, 2021**

(54) **LURE COVER**

(71) Applicant: **Stephan Moe**, Agoura Hills, CA (US)

(72) Inventor: **Stephan Moe**, Agoura Hills, CA (US)

(73) Assignee: **Stephan Moe**, Agoura Hills, CA (US)

(\*\*) Term: **15 Years**

(21) Appl. No.: **29/692,748**

(22) Filed: **May 28, 2019**

(51) **LOC (13) Cl.** ..... **22-05**

(52) **U.S. Cl.**  
USPC ..... **D22/134; D3/260**

(58) **Field of Classification Search**  
USPC ..... D22/134, 139, 144, 199; 43/25.2, 57.1,  
43/54.1, 26; D3/260, 904-905; 224/922;  
D5/25, 65, 99; 206/315.11, 472, 523,  
206/750

CPC ..... A01K 97/06; A01K 97/08  
See application file for complete search history.

(56) **References Cited**

**U.S. PATENT DOCUMENTS**

1,788,674	A *	1/1931	Hughes	.....	A01K 97/04 43/57.1
4,418,490	A *	12/1983	Ancona	.....	A01K 97/06 43/25.2
D309,977	S *	8/1990	Whittier	.....	206/315.11
5,131,180	A *	7/1992	Ives	.....	A01K 97/06 43/25.2
5,517,783	A *	5/1996	Edgar	.....	A01K 97/06 43/54.1

D373,244	S *	9/1996	Hackman	.....	D3/260
D663,378	S *	7/2012	Osman	.....	D22/134
D709,589	S *	7/2014	Zebny	.....	D22/134
D783,120	S *	4/2017	Martin	.....	D22/134
D846,692	S *	4/2019	Bryan	.....	D22/134
D856,006	S *	8/2019	Kuncaitis	.....	D5/62
D891,102	S *	7/2020	Rich	.....	D3/260
2018/0007881	A1 *	1/2018	Downey	.....	B65D 25/04

\* cited by examiner

*Primary Examiner* — Catherine R Oliver-Garcia  
(74) *Attorney, Agent, or Firm* — Ferguson Case Orr Paterson

(57) **CLAIM**

The ornamental design for a lure cover, as shown and described.

**DESCRIPTION**

FIG. 1 is a top, front, right-side perspective view of a lure cover.

FIG. 2 is a front elevation view shown at an enlarged scale of the lure cover, with the rear elevation view being a mirror image.

FIG. 3 is a right-side elevation view of the lure cover, with the left-side elevation view being a mirror image.

FIG. 4 is a top plan view of the lure cover.

FIG. 5 is a bottom plan view of the lure cover; and,

FIG. 6 is a top, front, right-side perspective view shown with an indeterminate length.

**1 Claim, 2 Drawing Sheets**

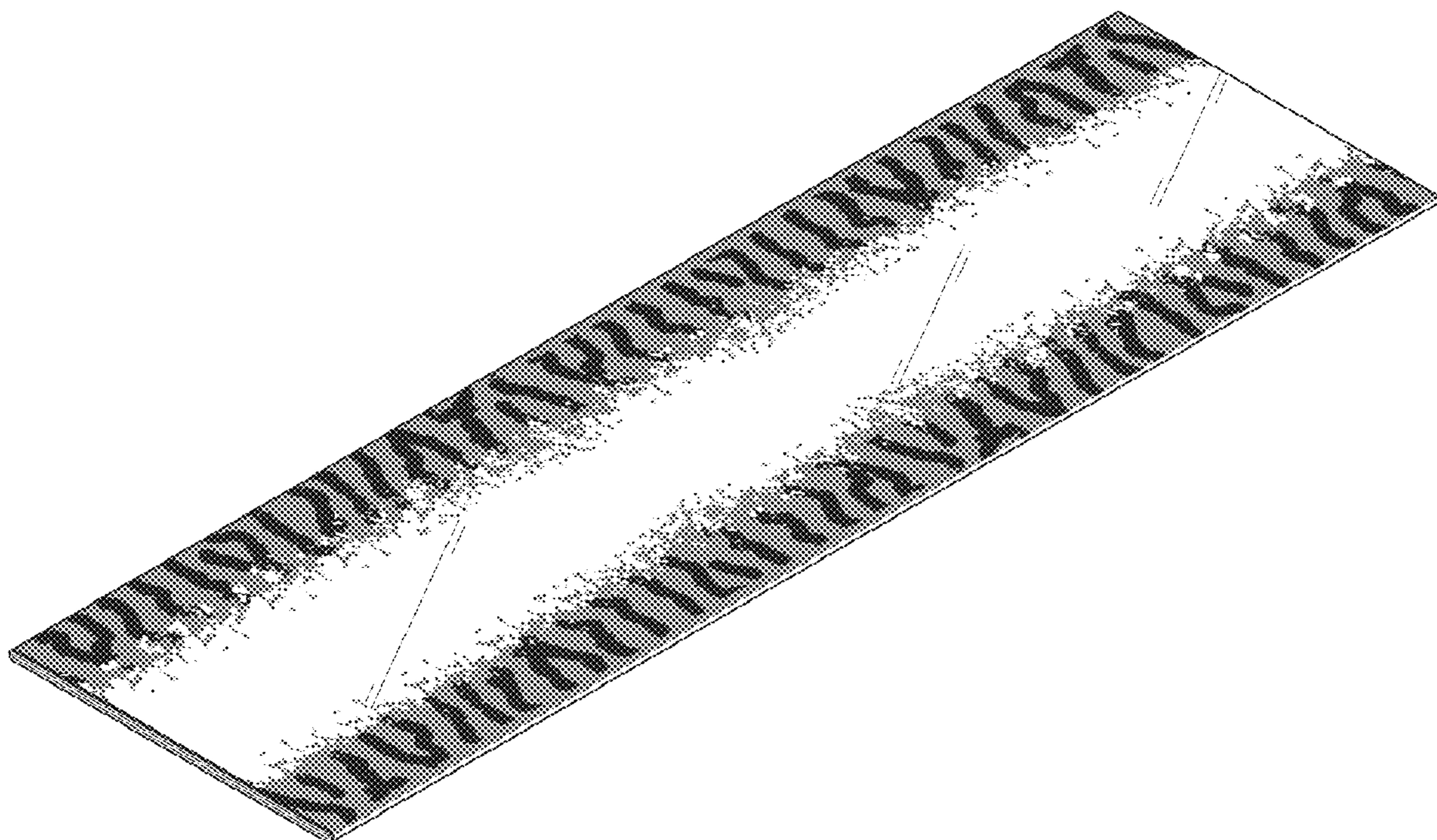

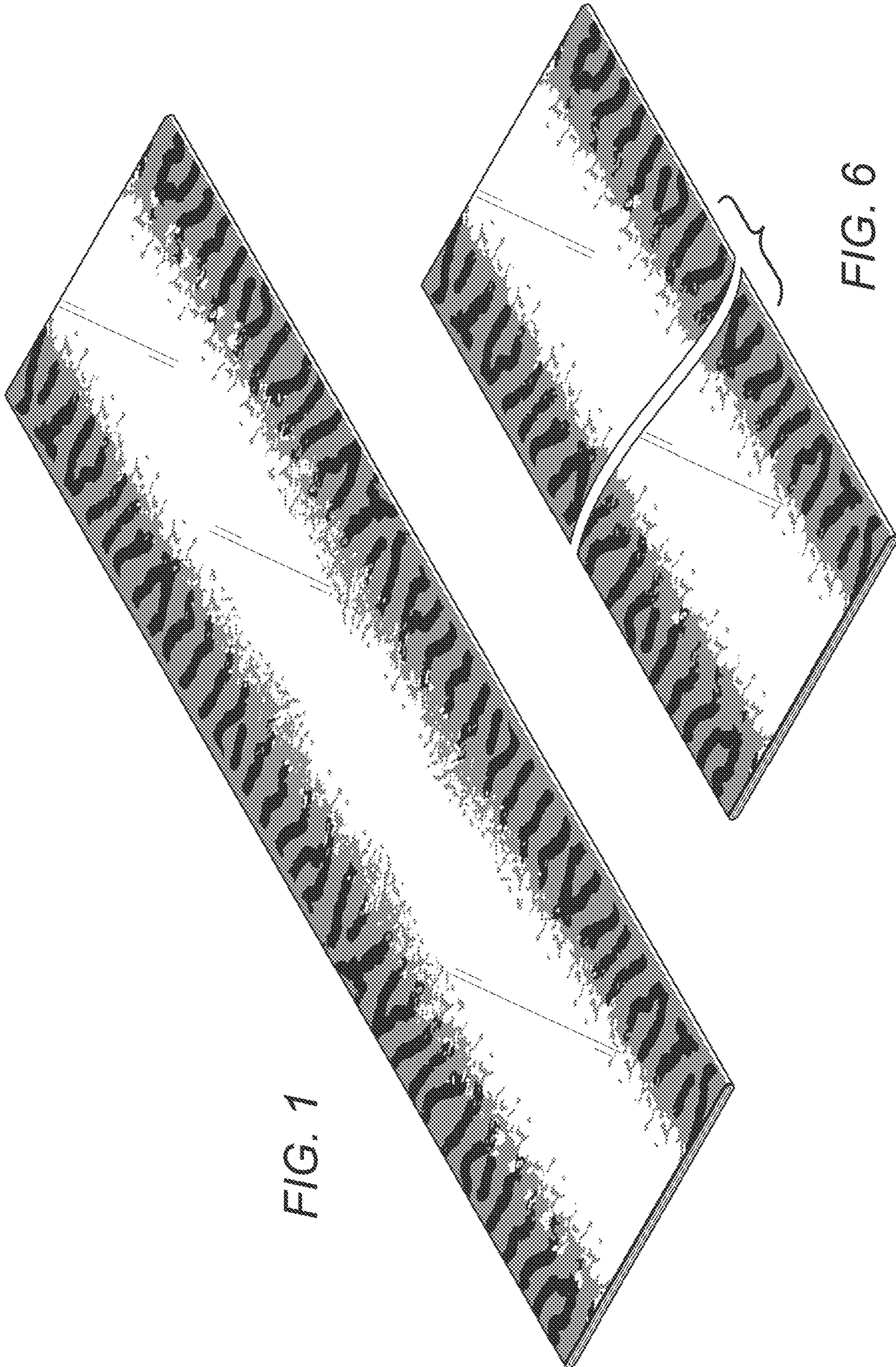

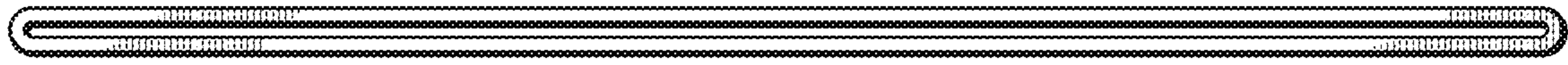

FIG. 2

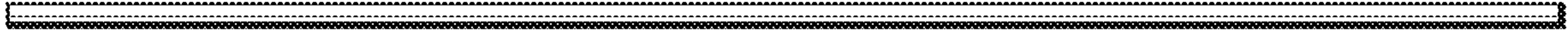

FIG. 3

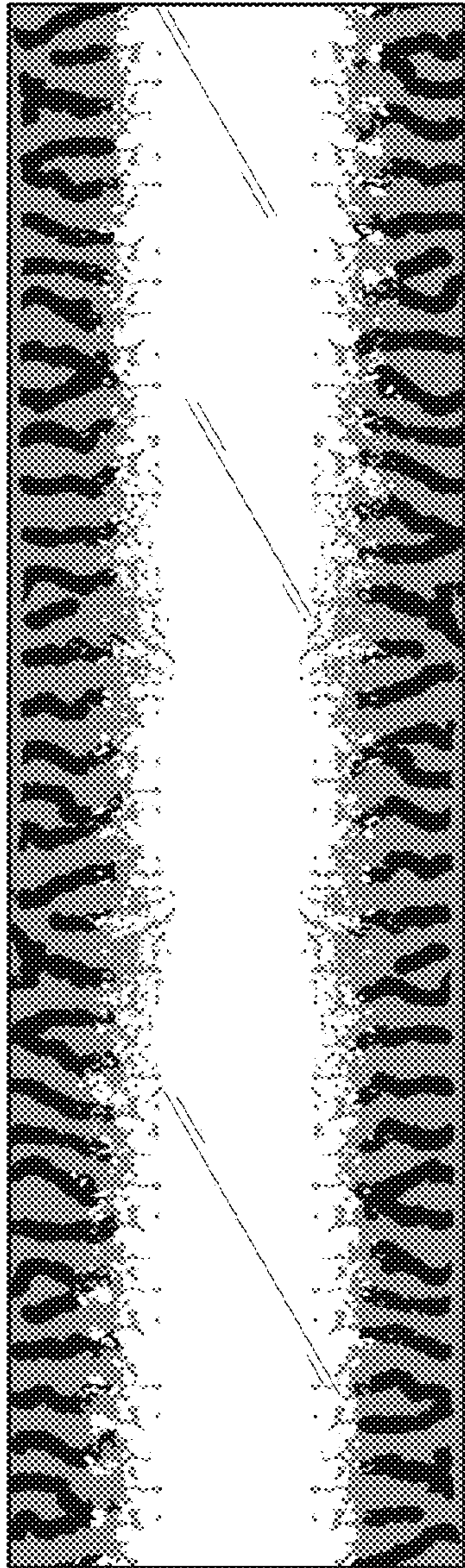

FIG. 4

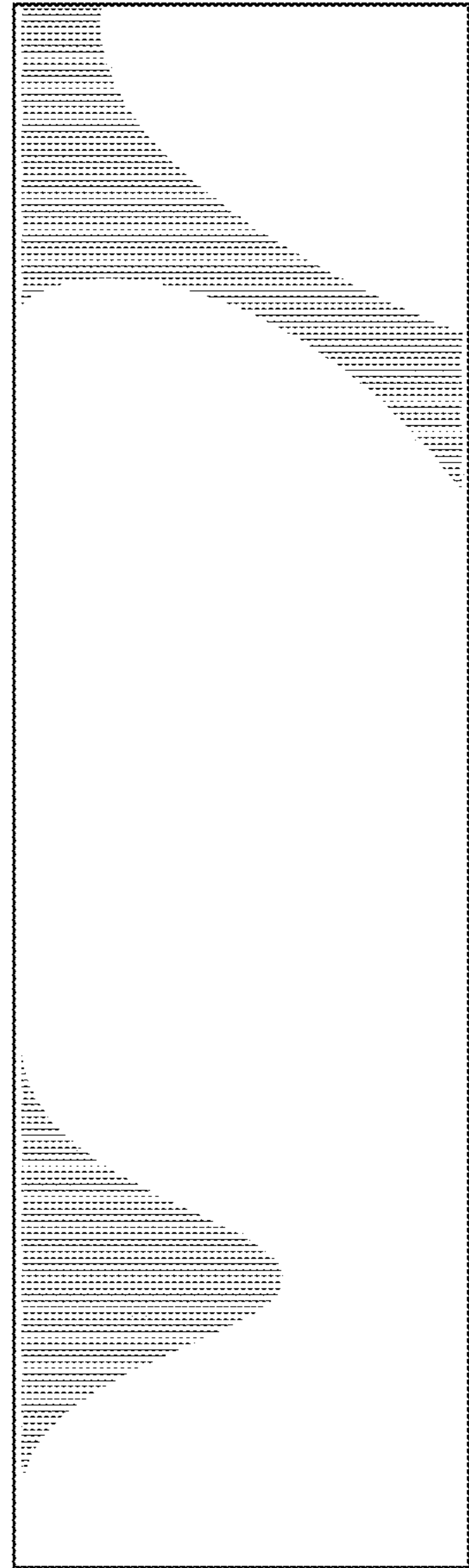

FIG. 5