



US00D934889S

(12) **United States Design Patent** (10) **Patent No.:** **US D934,889 S**
Schuler et al. (45) **Date of Patent:** **** Nov. 2, 2021**

(54) **DISPLAY SCREEN OR A PORTION THEREOF WITH A GRAPHICAL USER INTERFACE**

D501,484 S *	2/2005	Platz	D14/489
D525,981 S	8/2006	Hally	
D562,843 S	2/2008	Fletcher	
D598,467 S	8/2009	Syme	
D606,551 S	12/2009	Willis	
8,004,525 B2 *	8/2011	Brinkmann	G06T 11/206 345/440
D650,788 S	12/2011	Marks	
D665,409 S	8/2012	Gupta	
D673,174 S	12/2012	Carpenter	
D677,690 S	3/2013	Phelan	
D681,656 S *	5/2013	Lawrence	D14/486
D684,182 S	6/2013	Phelan	
D687,457 S *	8/2013	Edwards	D14/486
D689,904 S	9/2013	Aoshima	
D693,829 S *	11/2013	Edwards	D14/485
D694,764 S *	12/2013	Talbot	D14/485
D694,766 S *	12/2013	Edwards	D14/485
D694,768 S *	12/2013	Edwards	D14/485
D694,772 S *	12/2013	Edwards	D14/485
D695,751 S *	12/2013	Edwards	D14/485
D695,752 S *	12/2013	Edwards	D14/485
D695,753 S *	12/2013	Edwards	D14/485
D697,531 S	1/2014	Phelan	
D705,240 S *	5/2014	Edwards	D14/485

(71) Applicant: **Schuler-Haas Electric Corp.**, Rochester, NY (US)

(72) Inventors: **Edward Timothy Schuler**, Rochester, NY (US); **Daniel Jonathan Streicher**, Victor, NY (US); **Kevin Michael Rickett**, Bloomfield, NY (US); **Gregory Doble Cummins**, Rochester, NY (US)

(73) Assignee: **Schuler-Haas Electric Corp.**, Rochester, NY (US)

(**) Term: **15 Years**

(21) Appl. No.: **29/734,303**

(22) Filed: **May 11, 2020**

Related U.S. Application Data

(62) Division of application No. 29/619,789, filed on Oct. 2, 2017, now Pat. No. Des. 886,832.

(51) **LOC (13) Cl.** **14-04**

(52) **U.S. Cl.**
USPC **D14/485**

(58) **Field of Classification Search**
USPC D14/485-495
CPC G06F 3/048; G06F 3/0481; G06F 11/3664;
G06F 9/455; G06F 8/34
See application file for complete search history.

(56) **References Cited**

U.S. PATENT DOCUMENTS

6,002,399 A *	12/1999	Haine	G06T 11/206 715/763
D482,040 S *	11/2003	Itai	D14/489

Primary Examiner — Daniel J Domino
(74) *Attorney, Agent, or Firm* — Nixon Peabody LLP

(57) **CLAIM**

The ornamental design for a display screen or a portion thereof with a graphical user interface, as shown and described.

DESCRIPTION

The FIGURE is a front view of a display screen or a portion thereof with a graphical user interface. The broken lines showing a display screen or a portion thereof illustrate portions of the article, and form no part of the claimed design.

1 Claim, 1 Drawing Sheet

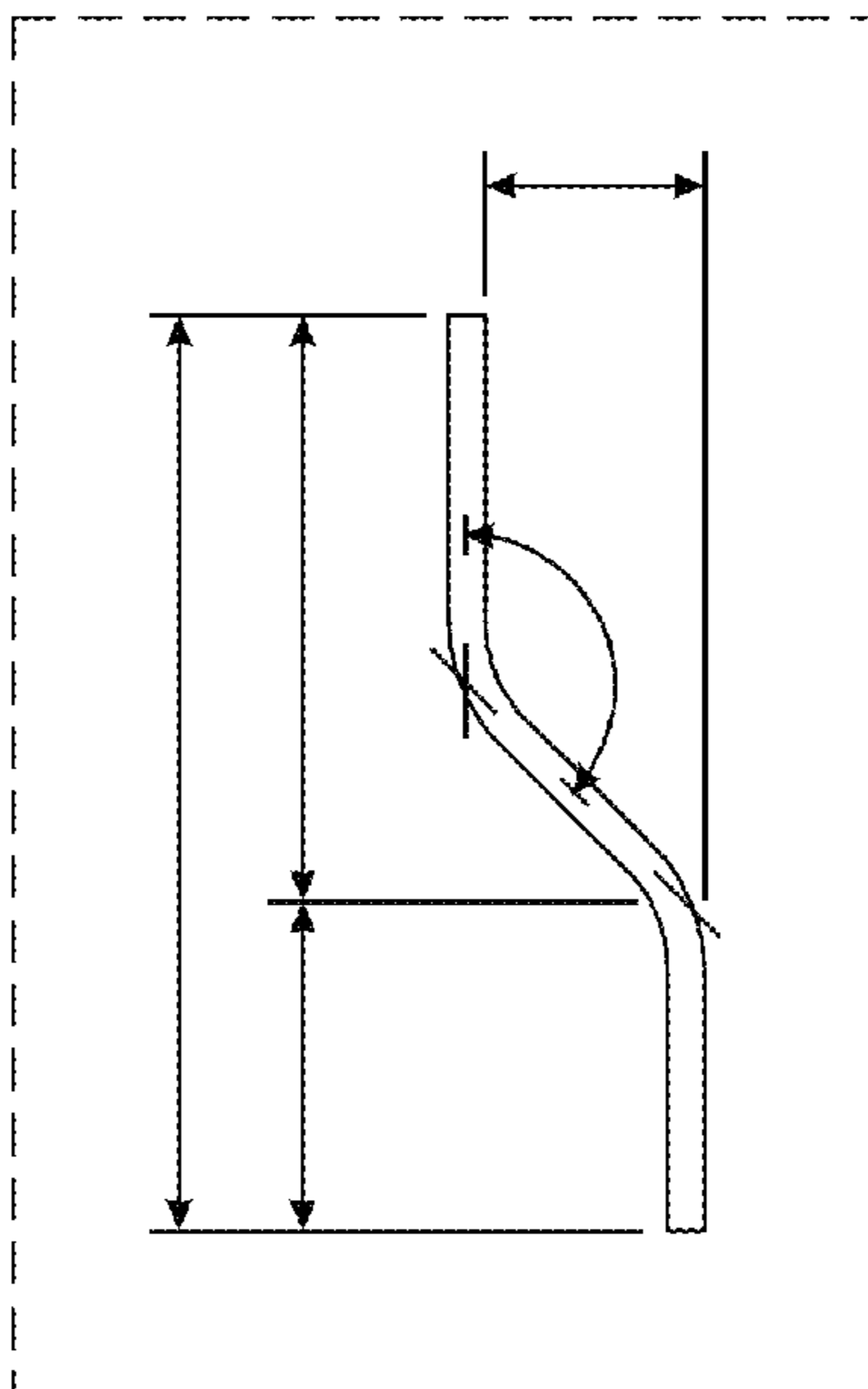

(56)

References Cited

U.S. PATENT DOCUMENTS

D705,258 S	5/2014	Gerssen	
D705,259 S	5/2014	Gerssen	
D743,977 S *	11/2015	dela Cruz	D14/485
D763,288 S	8/2016	Mistry	
D764,491 S	8/2016	Green	
D768,193 S	10/2016	Choi	
D773,509 S *	12/2016	Bistoni	D14/486
D781,302 S *	3/2017	Baguley	D14/485
D785,045 S	4/2017	Coffman	
D788,814 S	6/2017	Ashley-Rollman	
D790,572 S *	6/2017	Subramanian	D14/486
D791,158 S	7/2017	Shiino	
D797,804 S	9/2017	Sakuma	
D801,351 S *	10/2017	Barni	D14/485
D802,017 S	11/2017	Dragoi	
D803,880 S	11/2017	Hohne	
D806,118 S *	12/2017	Durrant	D14/489
9,911,123 B2	3/2018	Van Os	
D817,981 S *	5/2018	Gofberg	D14/486
D819,068 S *	5/2018	Scheel	D14/486
D820,869 S	6/2018	Kumar	
9,999,019 B2	6/2018	Jeong	
D823,340 S	7/2018	Seo	
D823,884 S	7/2018	Stringham	
D824,401 S	7/2018	Ali	
D833,475 S	11/2018	Sakuma	
D835,116 S	12/2018	Taylor	
D836,652 S	12/2018	Fowler	
D836,672 S	12/2018	Gehiere	
D841,687 S *	2/2019	Muller	D14/488
D845,316 S	4/2019	Li	
D847,200 S *	4/2019	Thiel	D14/488
D855,072 S *	7/2019	Salisbury	D14/489
D855,077 S	7/2019	Sin	
D857,707 S *	8/2019	Kennerly	G09B 5/02 D14/485
10,579,226 B2 *	3/2020	Leong	G06F 16/29
D881,936 S *	4/2020	Meixner	D14/488
D889,492 S *	7/2020	Luchner	D14/486
D890,787 S *	7/2020	Wenning	D14/486
D892,825 S *	8/2020	Bagaev	D14/485
D904,429 S *	12/2020	Rothwell	D14/485
10,855,544 B1 *	12/2020	Teller	H04L 41/0896
D916,904 S *	4/2021	Johnson	D14/490
D920,990 S *	6/2021	McClellan	D14/485
D921,664 S *	6/2021	Chou	D14/486
D921,665 S *	6/2021	Wu	D14/486
D922,396 S *	6/2021	Chih	D14/485
D922,402 S *	6/2021	Chiu	D14/485
D922,415 S *	6/2021	Zhao	D14/486
D922,422 S *	6/2021	Molander	D14/486
D923,637 S *	6/2021	Elgena	D14/485
D926,786 S *	8/2021	Ryu	D14/485
D926,788 S *	8/2021	Ryu	D14/485
D926,816 S *	8/2021	Lee	D14/491
D926,819 S *	8/2021	Hirumura	D14/495
D927,513 S *	8/2021	Protzman	D14/485
D927,541 S *	8/2021	Engman	D14/492
D927,543 S *	8/2021	Engman	D14/492
D927,544 S *	8/2021	Engman	D14/492
D927,545 S *	8/2021	Engman	D14/492
2011/0173554 A1	7/2011	Niles	

* cited by examiner

