



US00D934790S

(12) **United States Design Patent** (10) **Patent No.:** **US D934,790 S**
Lundgren (45) **Date of Patent:** **** Nov. 2, 2021**

(54) **TIRE**
(71) Applicant: **Bridgestone Americas Tire Operations, LLC**, Nashville, TN (US)
(72) Inventor: **Paula R. Lundgren**, Akron, OH (US)
(73) Assignee: **Bridgestone Americas Tire Operations, LLC**, Nashville, TN (US)
(**) Term: **15 Years**
(21) Appl. No.: **29/713,698**
(22) Filed: **Nov. 18, 2019**
(51) **LOC (13) Cl.** **12-15**
(52) **U.S. Cl.**
USPC **D12/605**
(58) **Field of Classification Search**
USPC D12/568-605, 900
CPC Y10T 152/10027; B60C 1/0016; B60C 11/0306; B60C 11/0302; B60C 3/06; B60C 9/17
See application file for complete search history.

(56) **References Cited**
U.S. PATENT DOCUMENTS
D429,479 S * 8/2000 Fierro D12/579
D432,060 S 10/2000 Baker
D578,956 S 10/2008 Dixon
D578,957 S 10/2008 Bonko
D641,689 S 7/2011 Lamb
D643,805 S 8/2011 Lundgren
8,056,592 B2 11/2011 Missik-Gaffney
D663,259 S 6/2012 Umstot
D712,820 S 9/2014 Hutz
D753,583 S 4/2016 Hao
D763,781 S 8/2016 Ashton
D768,065 S 10/2016 Takahashi
D768,564 S 10/2016 Kuwano

D773,980 S 12/2016 Takahashi
D779,425 S 2/2017 Scheifele
D788,026 S 5/2017 Lundgren
D788,695 S 6/2017 Scheifele
D795,179 S 8/2017 Itoi
D799,415 S 10/2017 Sato
D806,641 S 1/2018 Fujioka
D820,777 S 6/2018 Robbins
D830,291 S 10/2018 Lundgren
D834,512 S * 11/2018 Sakamoto D12/605
D834,513 S * 11/2018 Sakamoto D12/605
D842,235 S * 3/2019 Shondel D12/605
D851,580 S * 6/2019 Sakamoto D12/604
D851,581 S * 6/2019 Sakamoto D12/604
D851,582 S * 6/2019 Sakamoto D12/604
D852,733 S * 7/2019 Kuwano D12/605
D884,588 S * 5/2020 Sato D12/579
D891,358 S * 7/2020 Kuwahara D12/605
D897,277 S * 9/2020 Shondel D12/605

(Continued)

Primary Examiner — John A Voytek
(74) *Attorney, Agent, or Firm* — Shaun J. Fox

(57) **CLAIM**

The ornamental design for a tire, as shown and described.

DESCRIPTION

FIG. 1 is a side perspective view of a tire showing my new design, it being understood that the tread pattern is repeated throughout the circumference of the tire;
FIG. 2 is a side elevational view of the left side thereof;
FIG. 3 is a side elevational view of the right side thereof;
FIG. 4 is a front elevational view thereof; it being understood that the tread pattern is repeated throughout the circumference of the tire; and,
FIG. 5 is an enlarged fragmentary front elevational view thereof.
In the drawings, the broken lines depict environmental subject matter only and form no part of the claimed design.

1 Claim, 5 Drawing Sheets

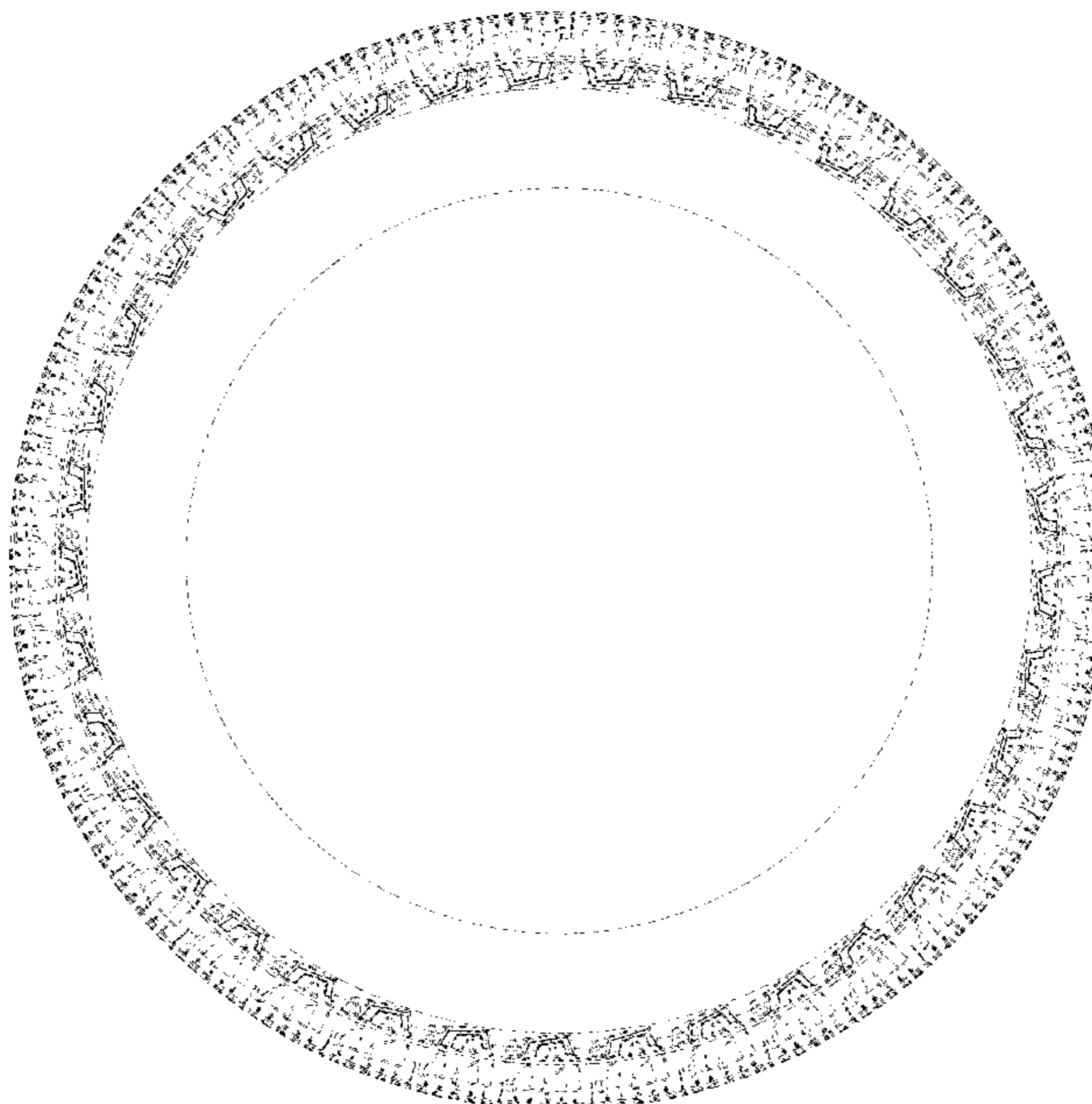

(56)

References Cited

U.S. PATENT DOCUMENTS

D906,951 S * 1/2021 Iwabuchi D12/605
D907,571 S * 1/2021 Shondel D12/605

* cited by examiner

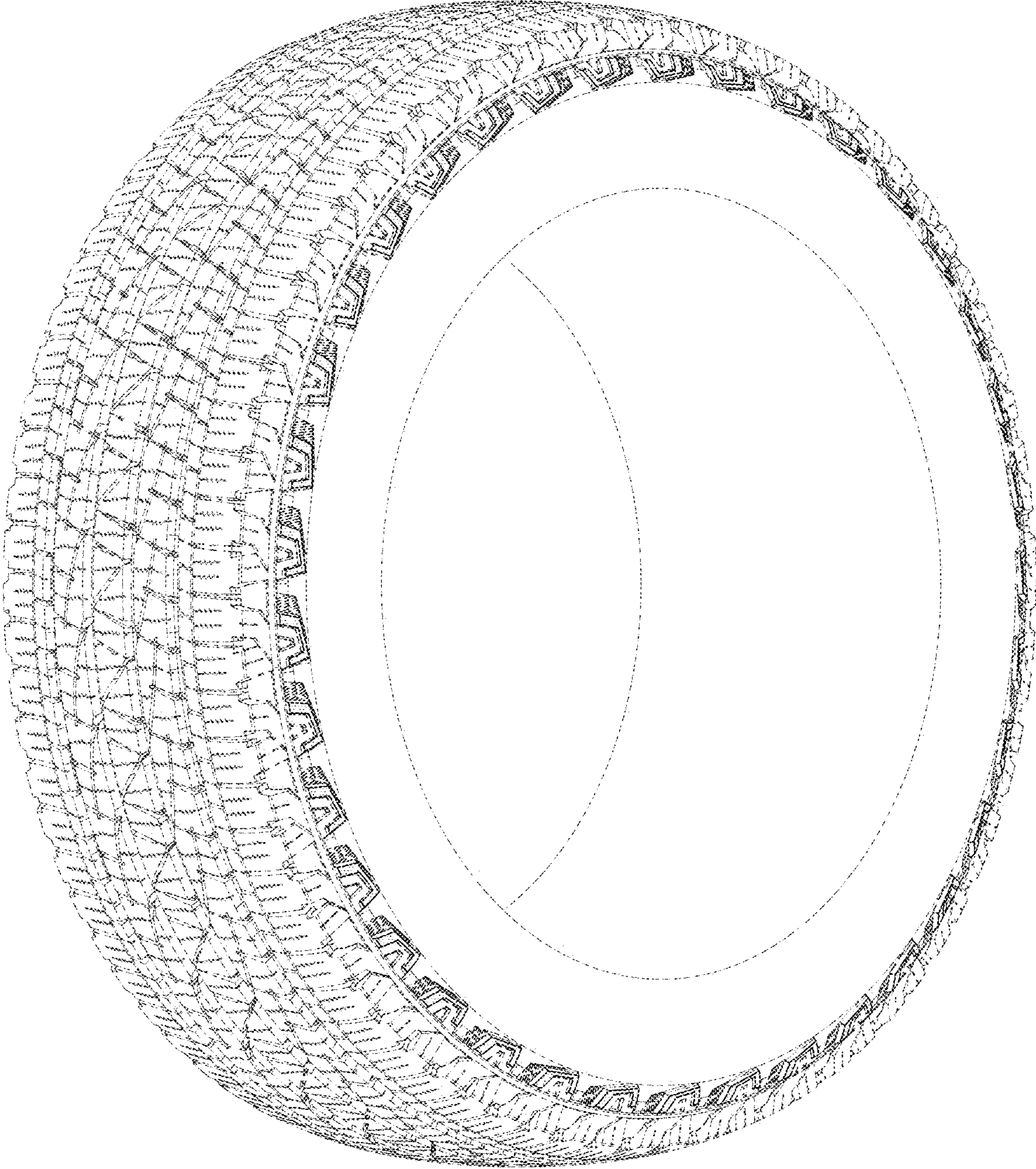

FIG. 1

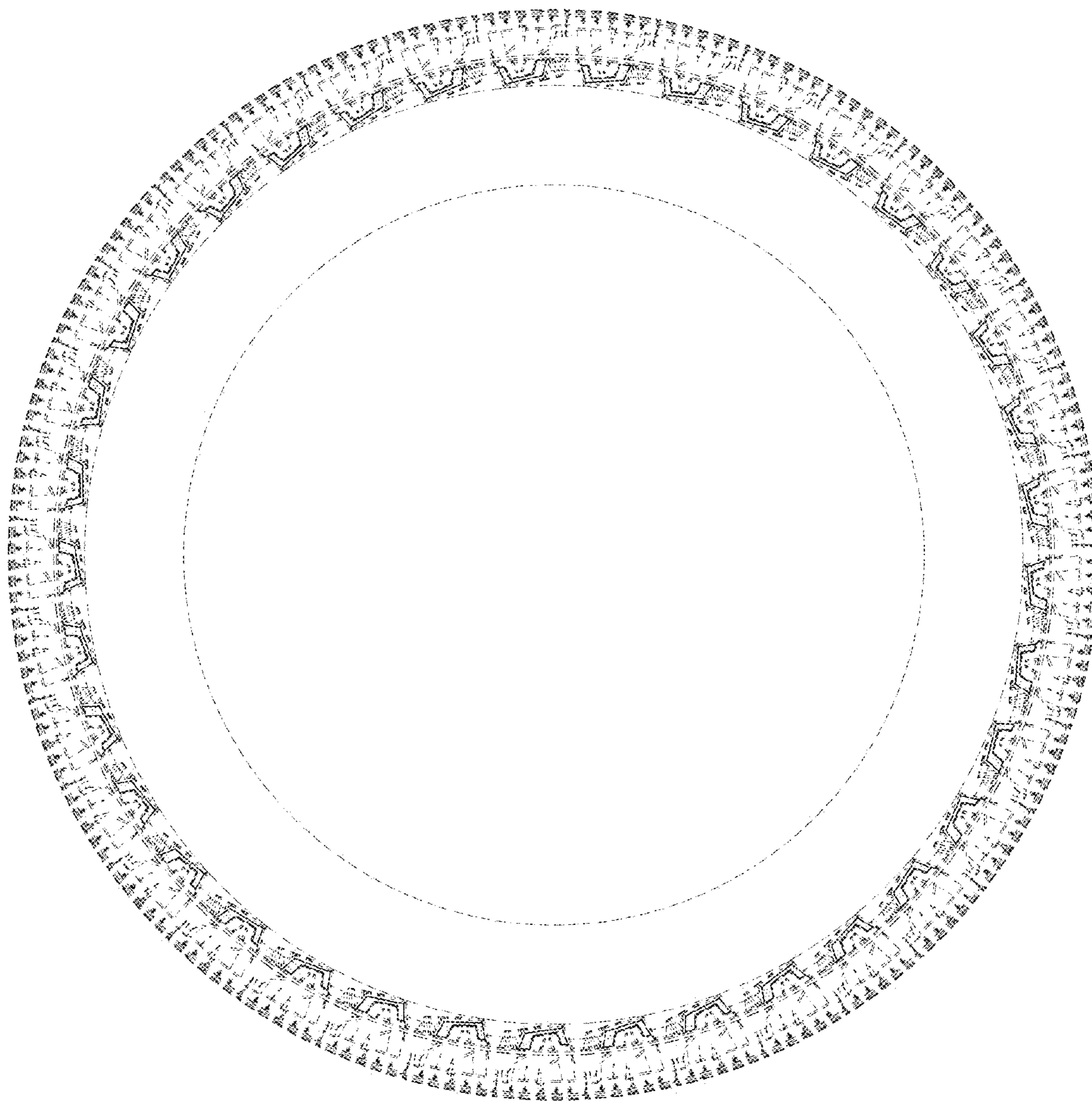

FIG. 2

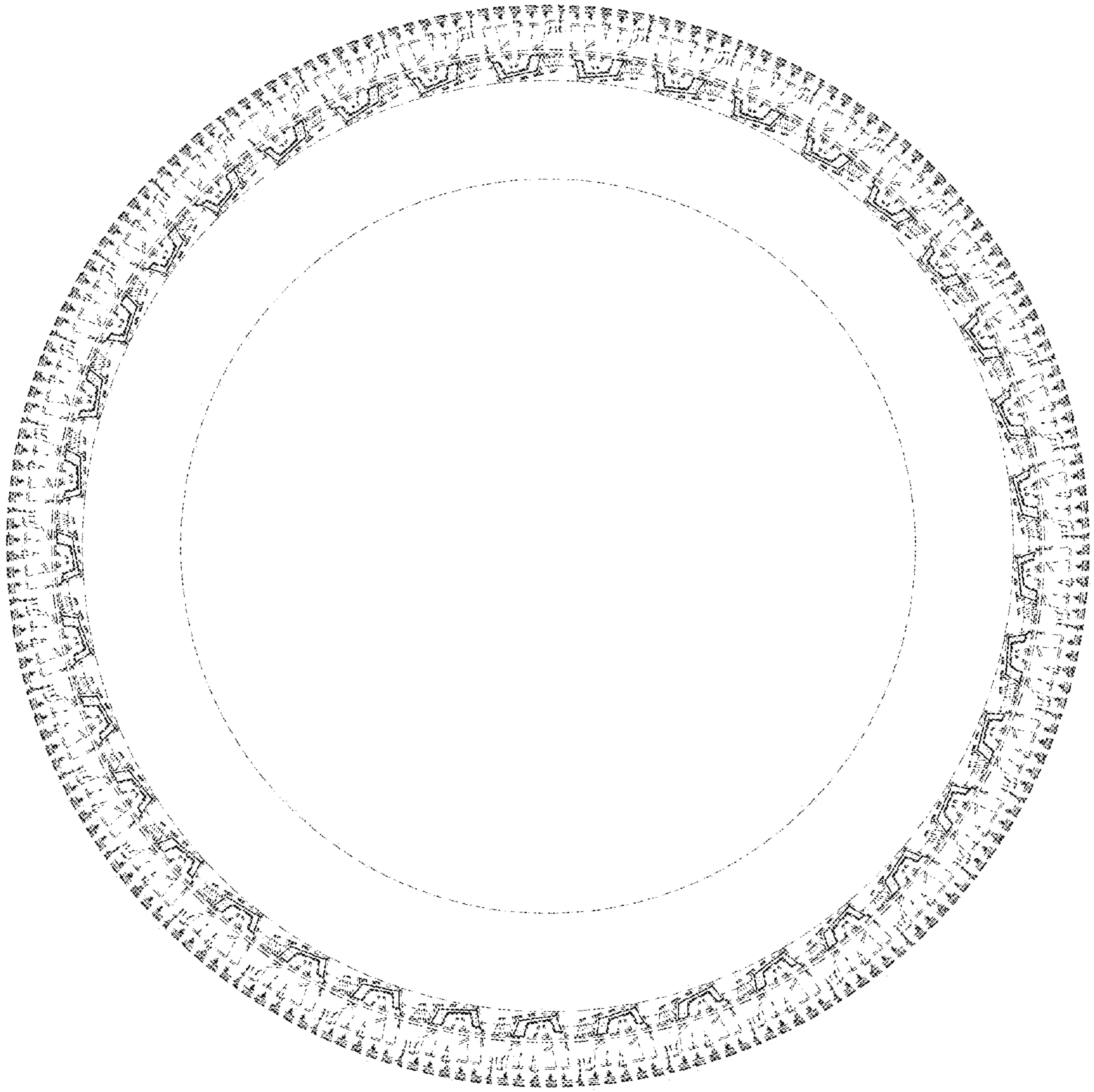

FIG. 3

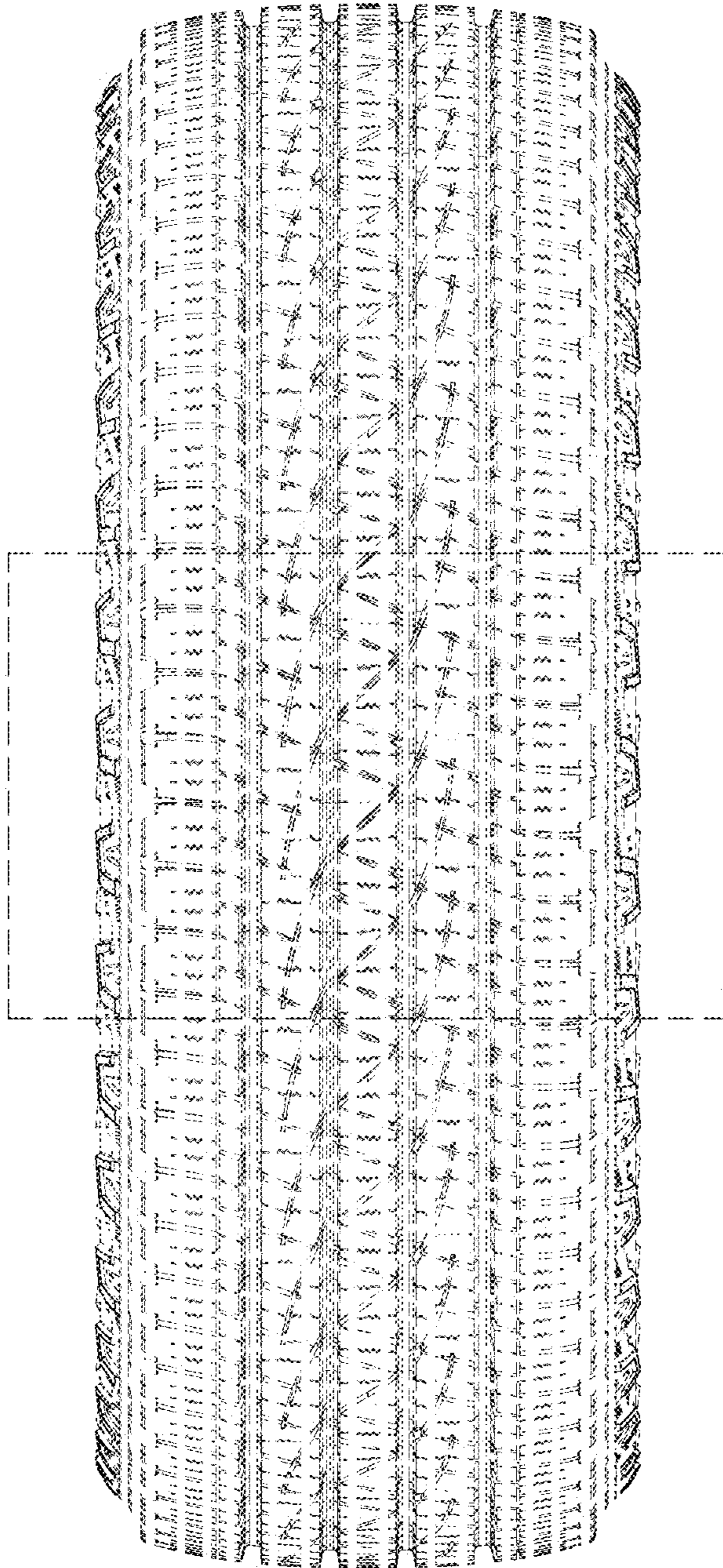

FIG. 4

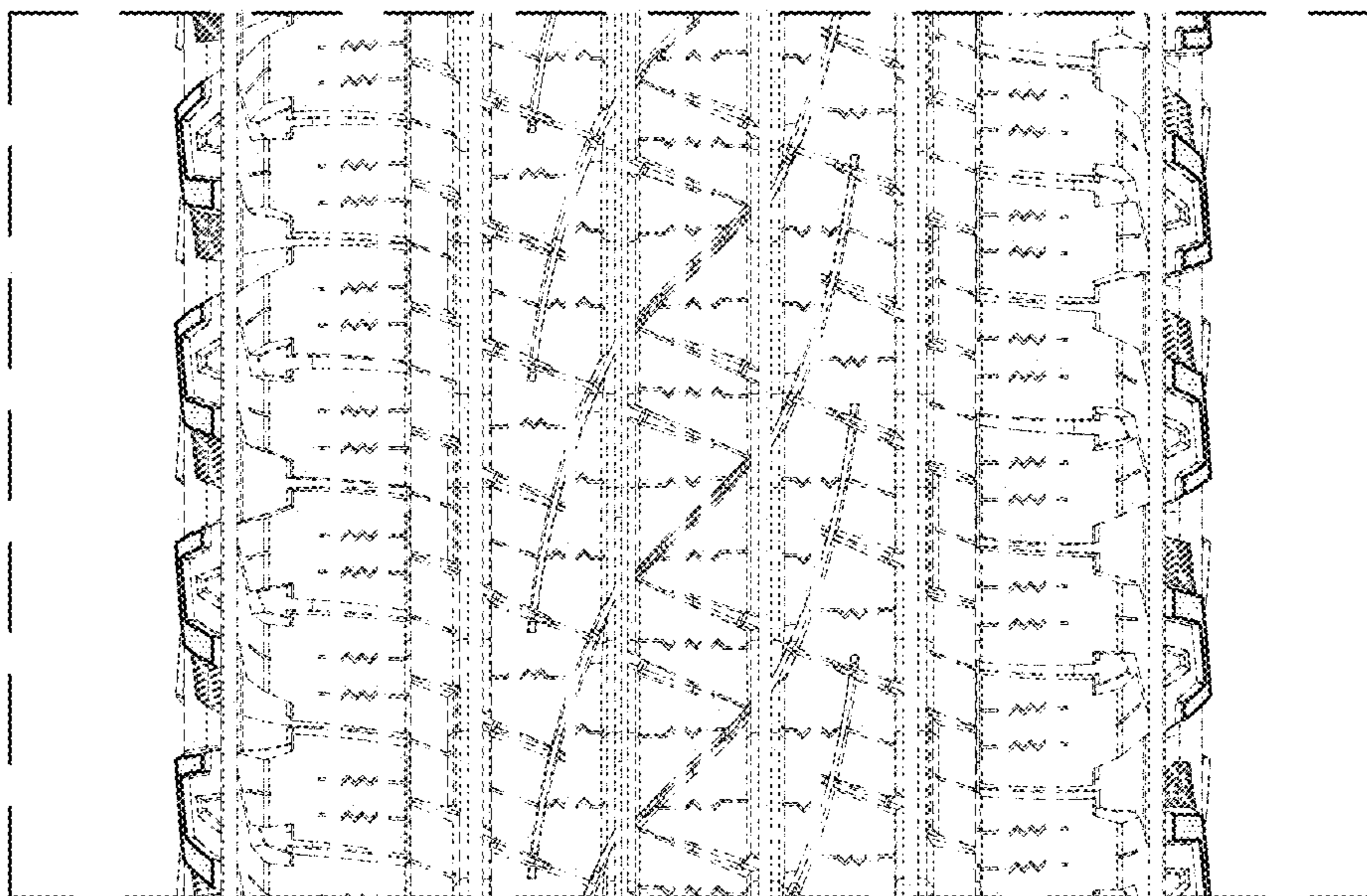

FIG. 5