



US00D934784S

(12) **United States Design Patent**
Speziari et al.

(10) **Patent No.:** **US D934,784 S**
(45) **Date of Patent:** **** Nov. 2, 2021**

(54) **TIRE FOR VEHICLE WHEELS**

(71) Applicant: **PIRELLI TYRE S.p.A.**, Milan (IT)

(72) Inventors: **Diego Ettore Speziari**, Milan (IT);
Stefano Montesello, Milan (IT);
Stefano Bizzi, Milan (IT); **Pier Luigi De Cancellis**, Milan (IT)

(73) Assignee: **PIRELLI TYRE S.p.A.**, Milan (IT)

(**) Term: **15 Years**

(21) Appl. No.: **29/694,491**

(22) Filed: **Jun. 11, 2019**

(30) **Foreign Application Priority Data**

Dec. 13, 2018 (EM) 005888104

(51) **LOC (13) Cl.** **12-15**

(52) **U.S. Cl.**
USPC **D12/555**

(58) **Field of Classification Search**
USPC D12/551, 553–555, 545
CPC B60C 11/0306
See application file for complete search history.

(56) **References Cited**

U.S. PATENT DOCUMENTS

- D721,636 S * 1/2015 Haanketo D12/554
- D724,522 S * 3/2015 D’Abrigeon D12/552
- D776,603 S * 1/2017 Hughes D12/553
- D835,568 S * 12/2018 Harris D12/551
- 2017/0129289 A1 * 5/2017 Ascanelli B60C 11/0306

* cited by examiner

Primary Examiner — George D. Kirschbaum

(74) *Attorney, Agent, or Firm* — Finnegan, Henderson, Farabow, Garrett & Dunner, L.L.P.

(57) **CLAIM**

The ornamental design for a tire for vehicle wheels, as shown and described.

DESCRIPTION

FIG. 1 is a perspective view of a first embodiment of a tire for vehicle wheels, showing our new design;
 FIG. 2 is a left side elevation view thereof;
 FIG. 3 is a top view thereof, it being understood that the tread pattern is repeated throughout the circumference of the tire;
 FIG. 4 is a right side elevation view thereof;
 FIG. 5 is an enlarged front perspective view of FIG. 1, showing a portion thereof;
 FIG. 6 is an enlarged view of FIG. 3, showing a portion thereof;
 FIG. 7 is a perspective view of a second embodiment of a tire for vehicle wheels, showing our new design;
 FIG. 8 is a left side elevation view thereof;
 FIG. 9 is a top view thereof, it being understood that the tread pattern is repeated throughout the circumference of the tire;
 FIG. 10 is a right side elevation view thereof;
 FIG. 11 is an enlarged front perspective view of FIG. 7, showing a portion thereof; and,
 FIG. 12 is an enlarged view of FIG. 9, showing a portion thereof.

The broken “dash-dash” lines of even length illustrate portions of the tire that form no part of the claimed design. The broken “dot-dot” lines in FIGS. 1, 5, 7 and 11 illustrate the boundary of the enlarged portion of the front perspective view and in FIGS. 3, 6, 9 and 12 illustrate the boundary of the enlarged portion of the top view.

1 Claim, 12 Drawing Sheets

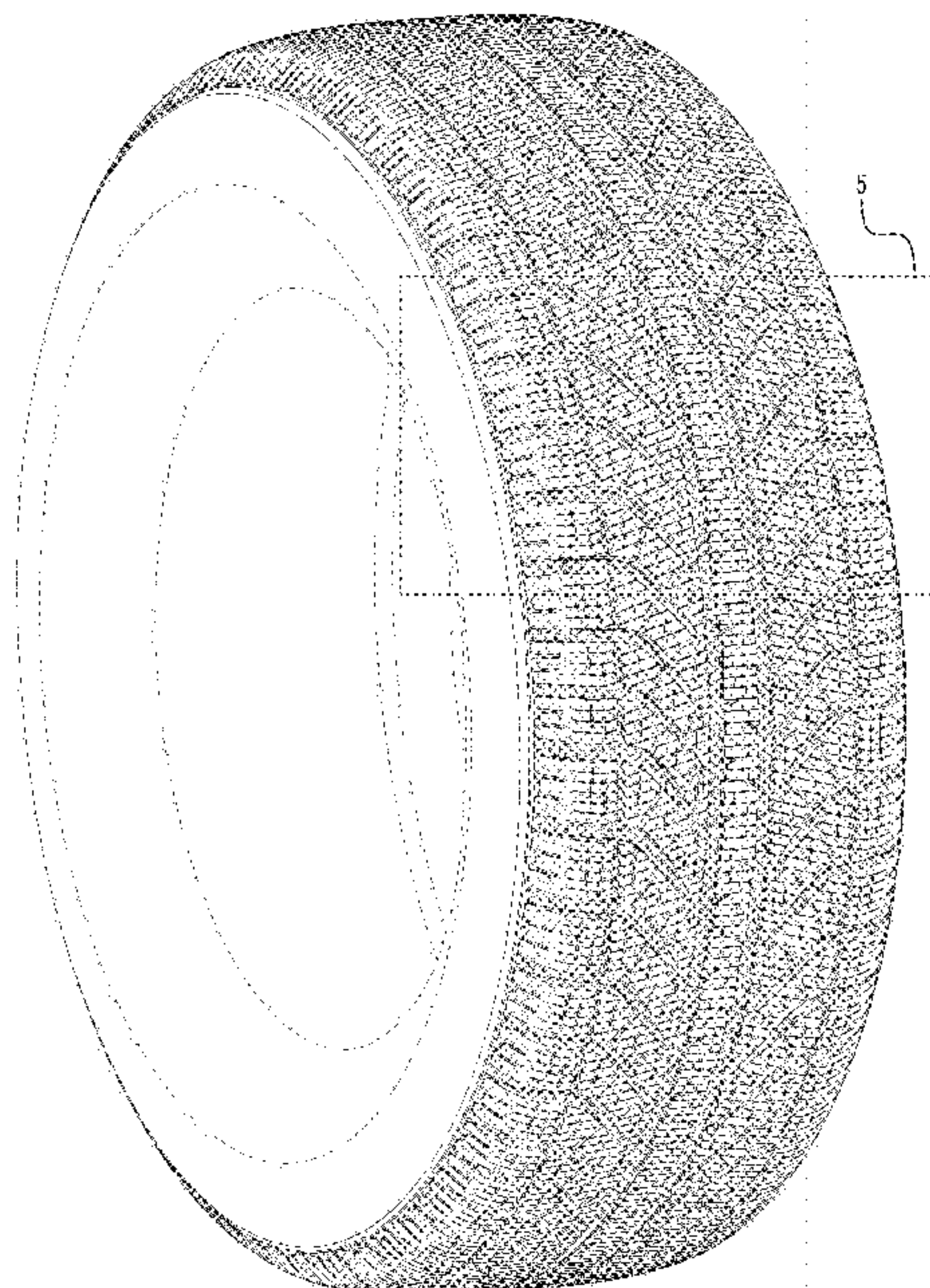

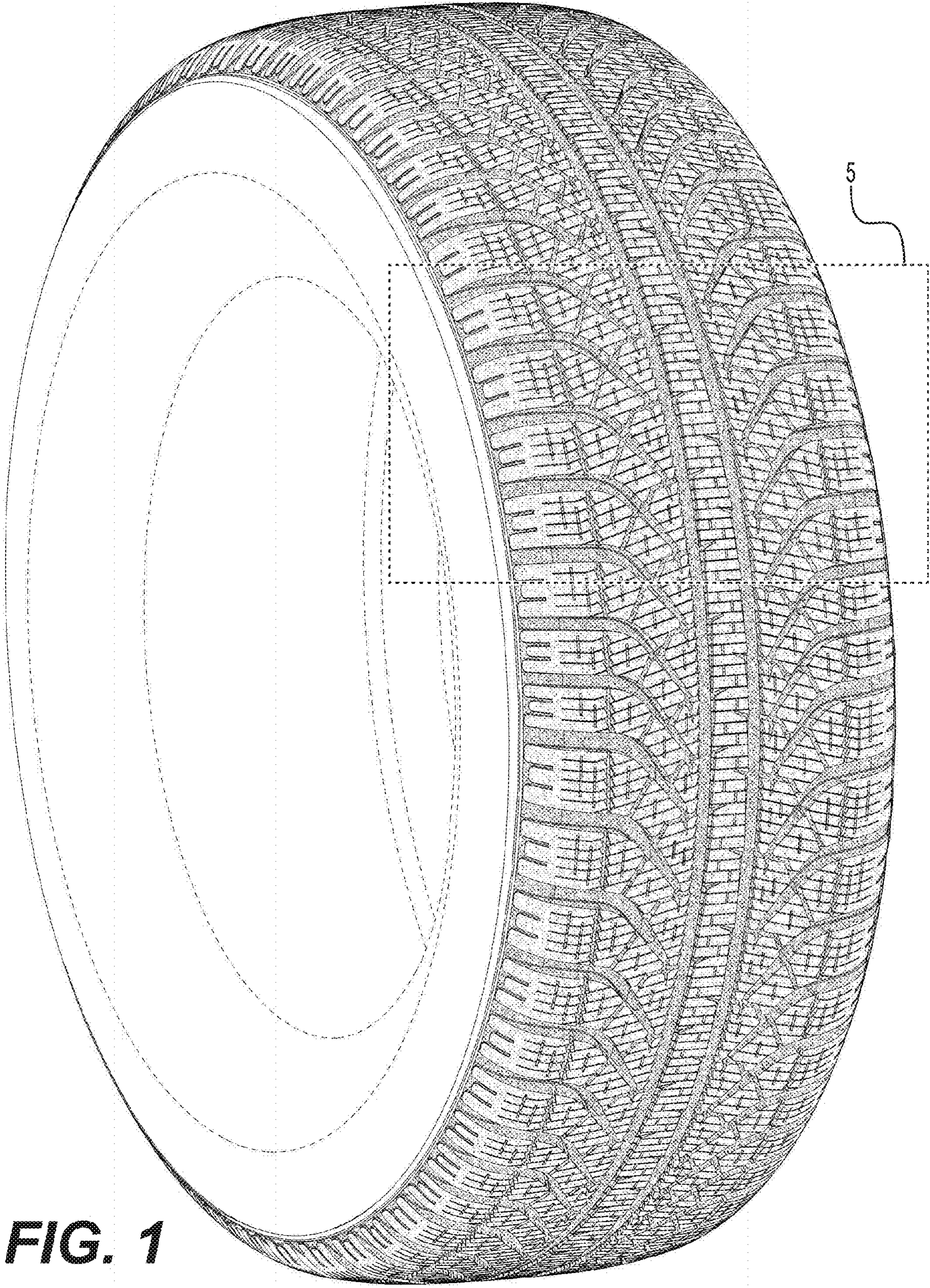

FIG. 1

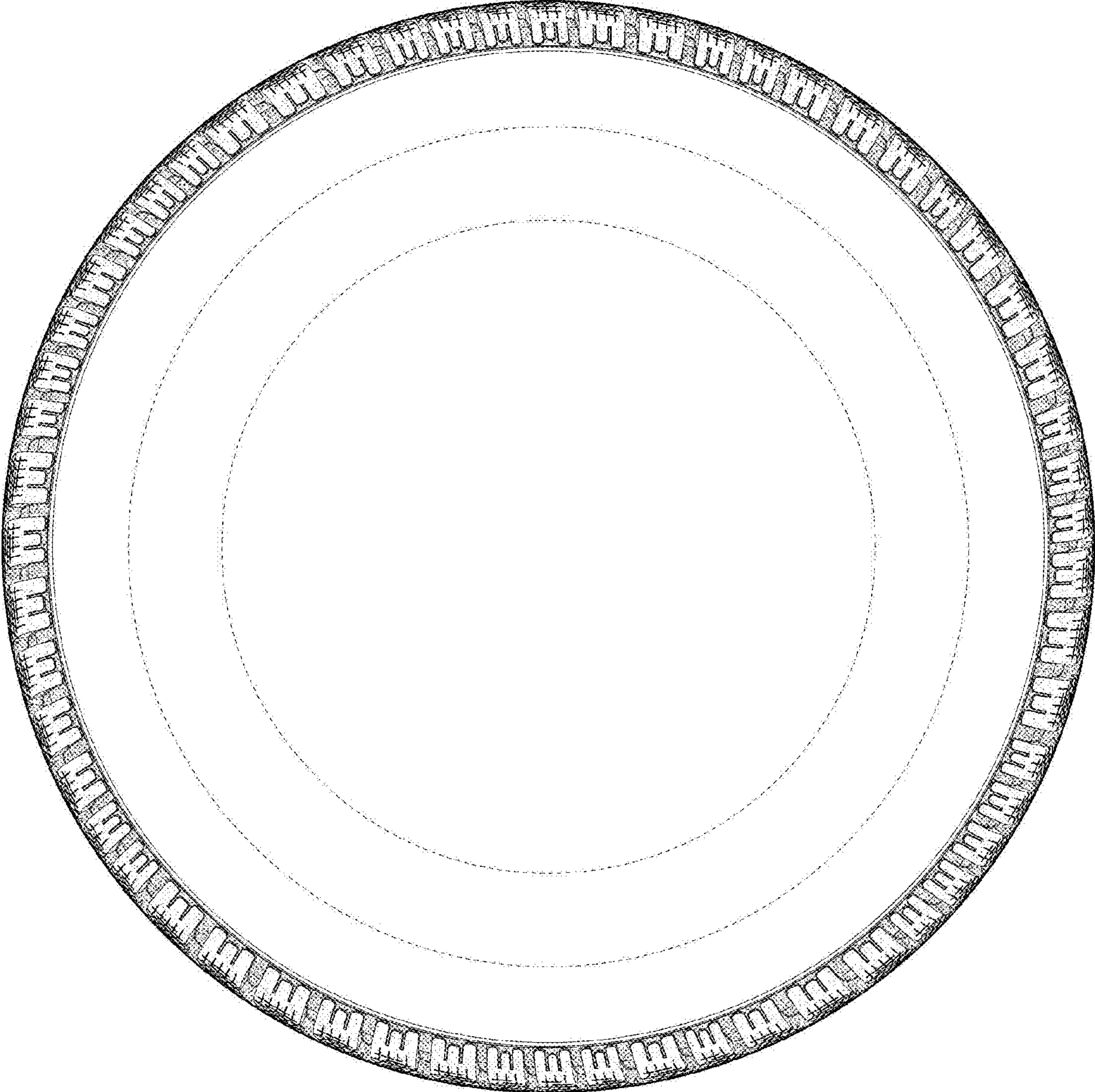

FIG. 2

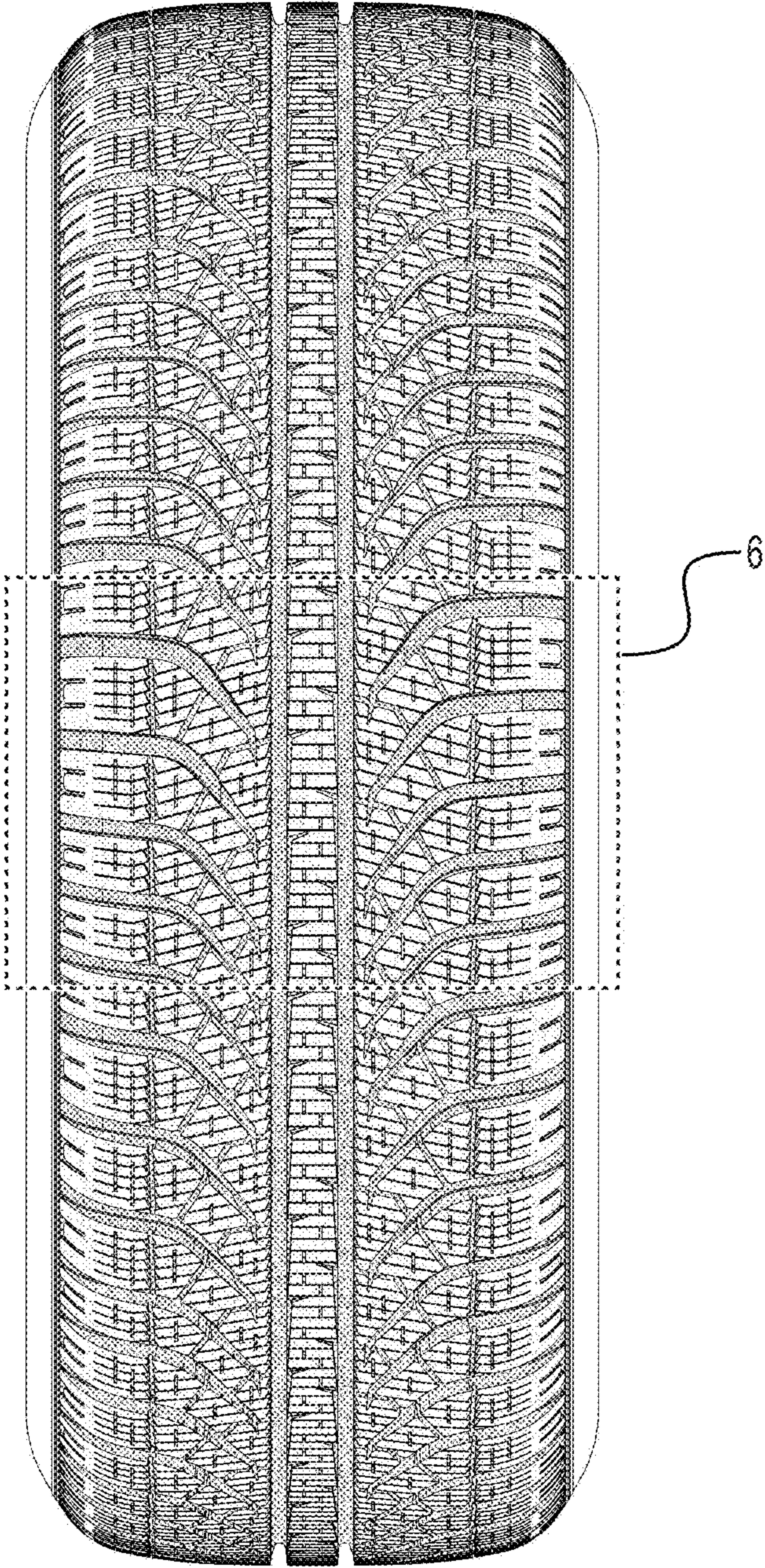

FIG. 3

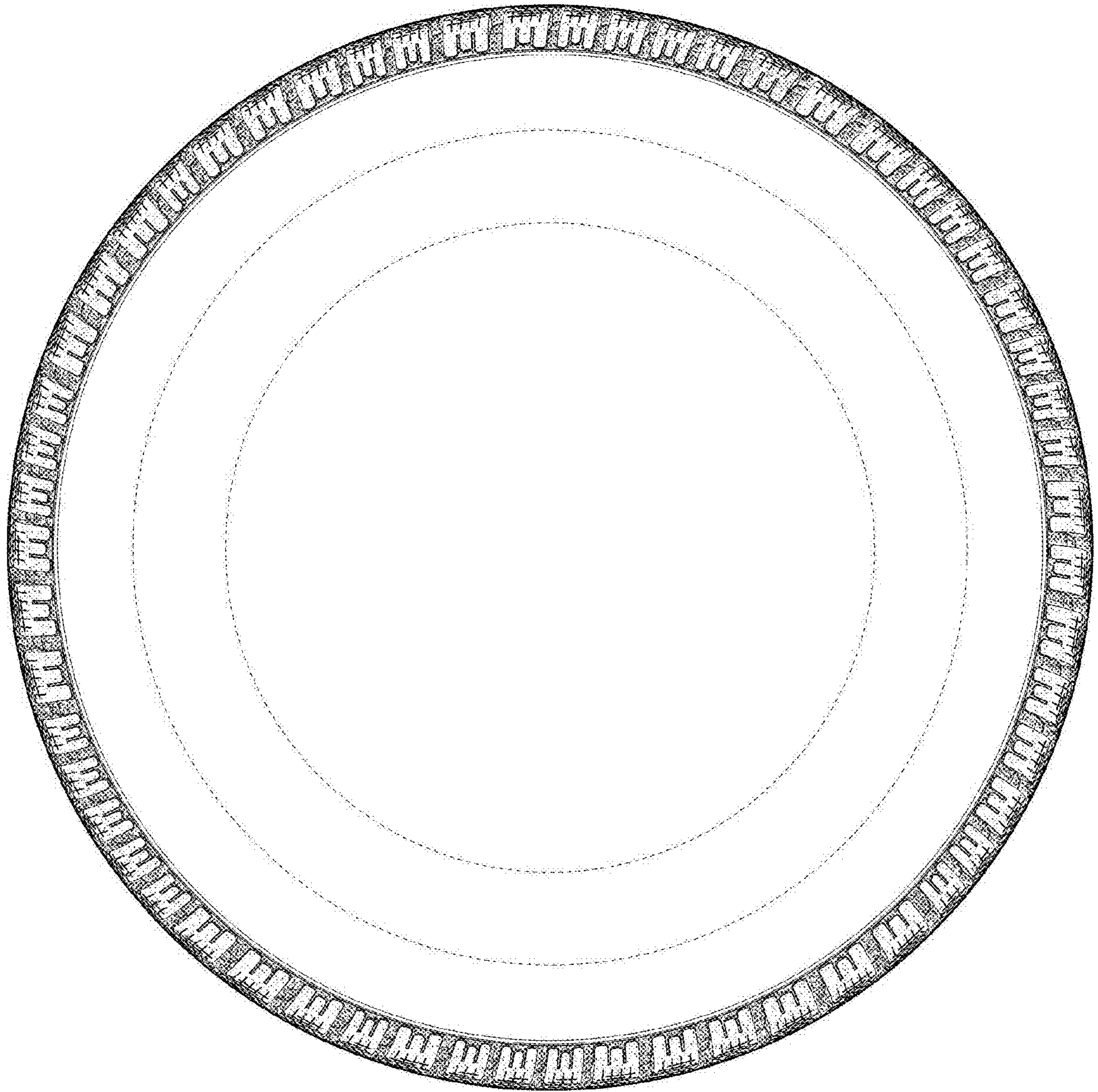

FIG. 4



FIG. 5

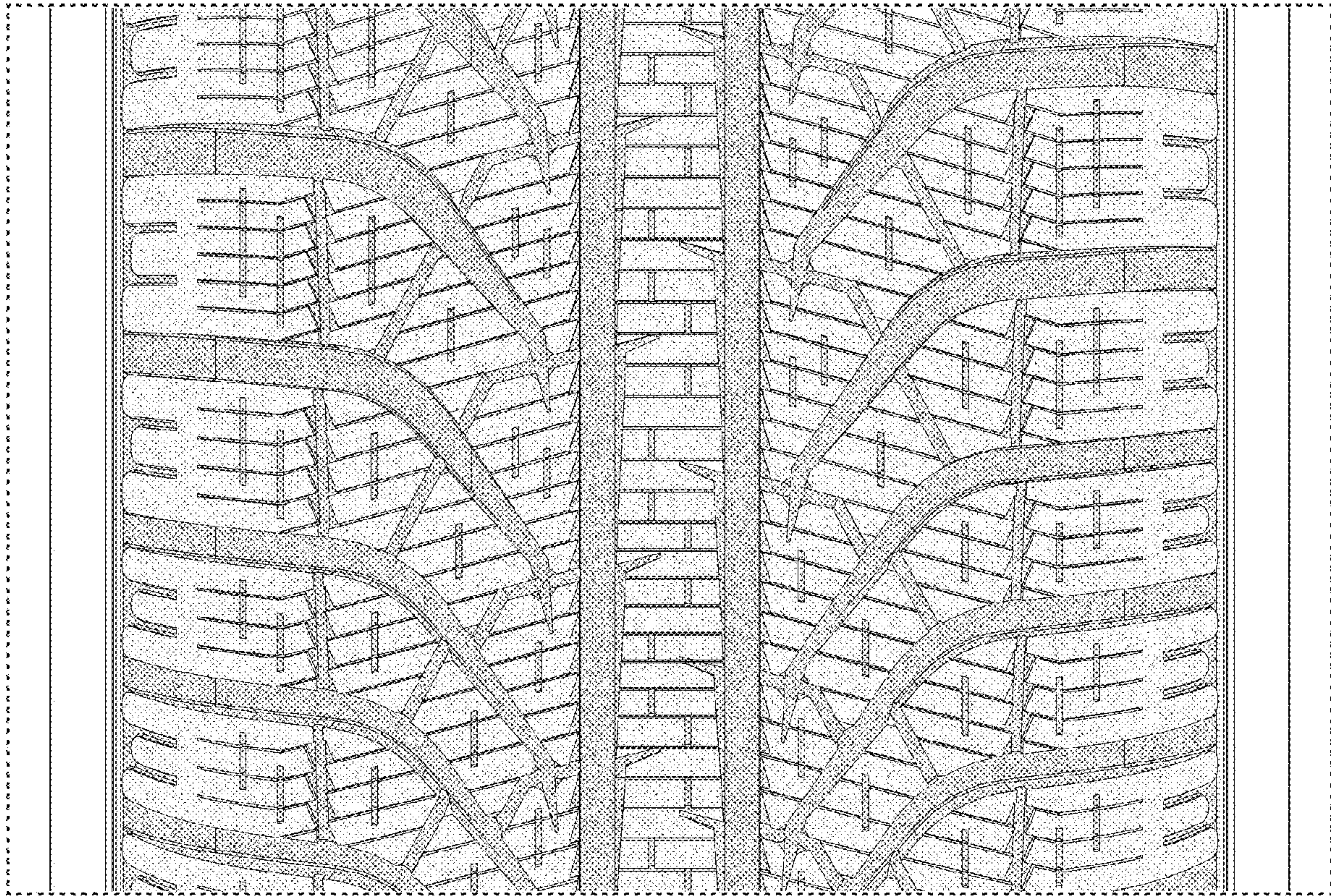

FIG. 6

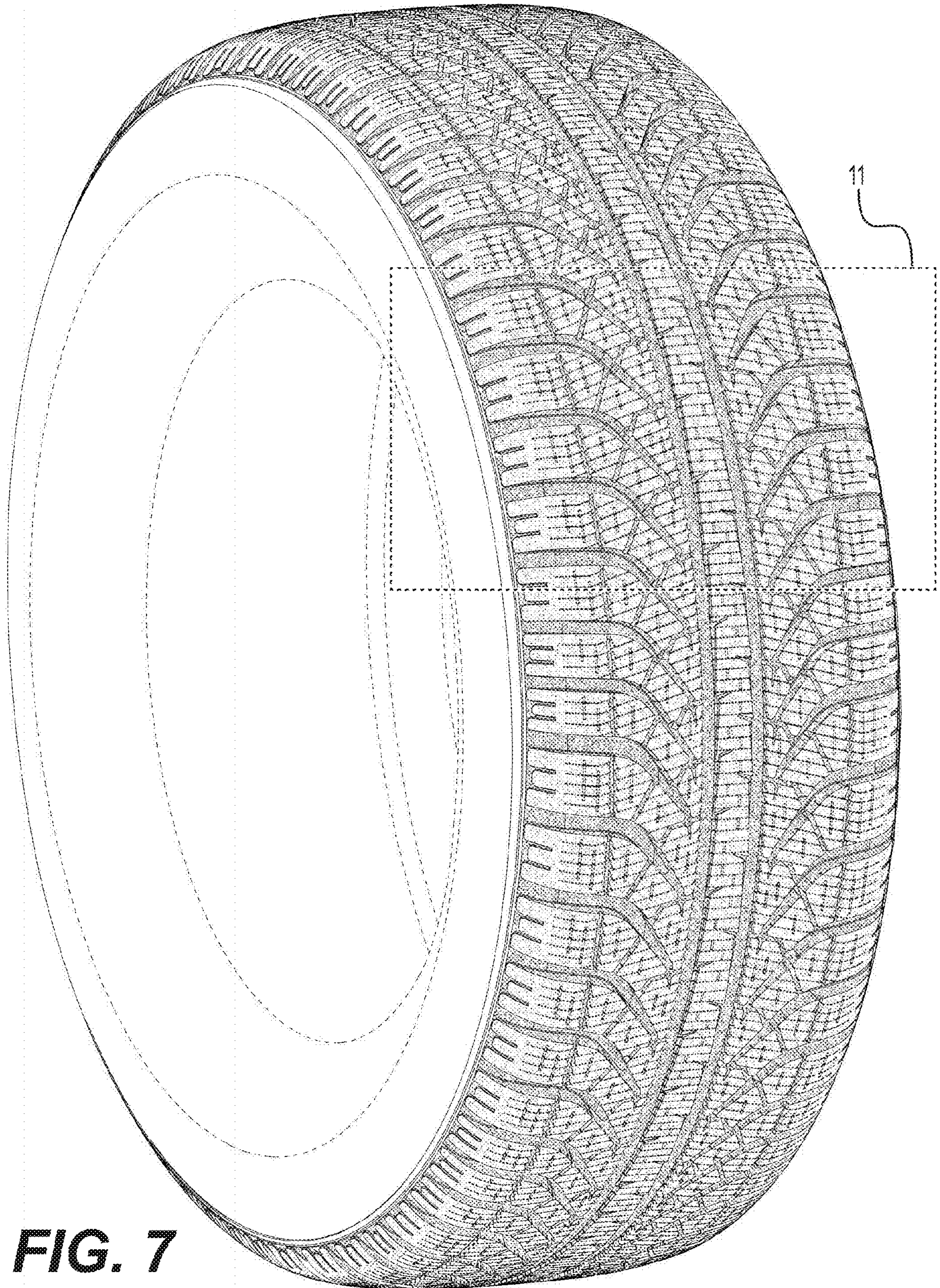

FIG. 7

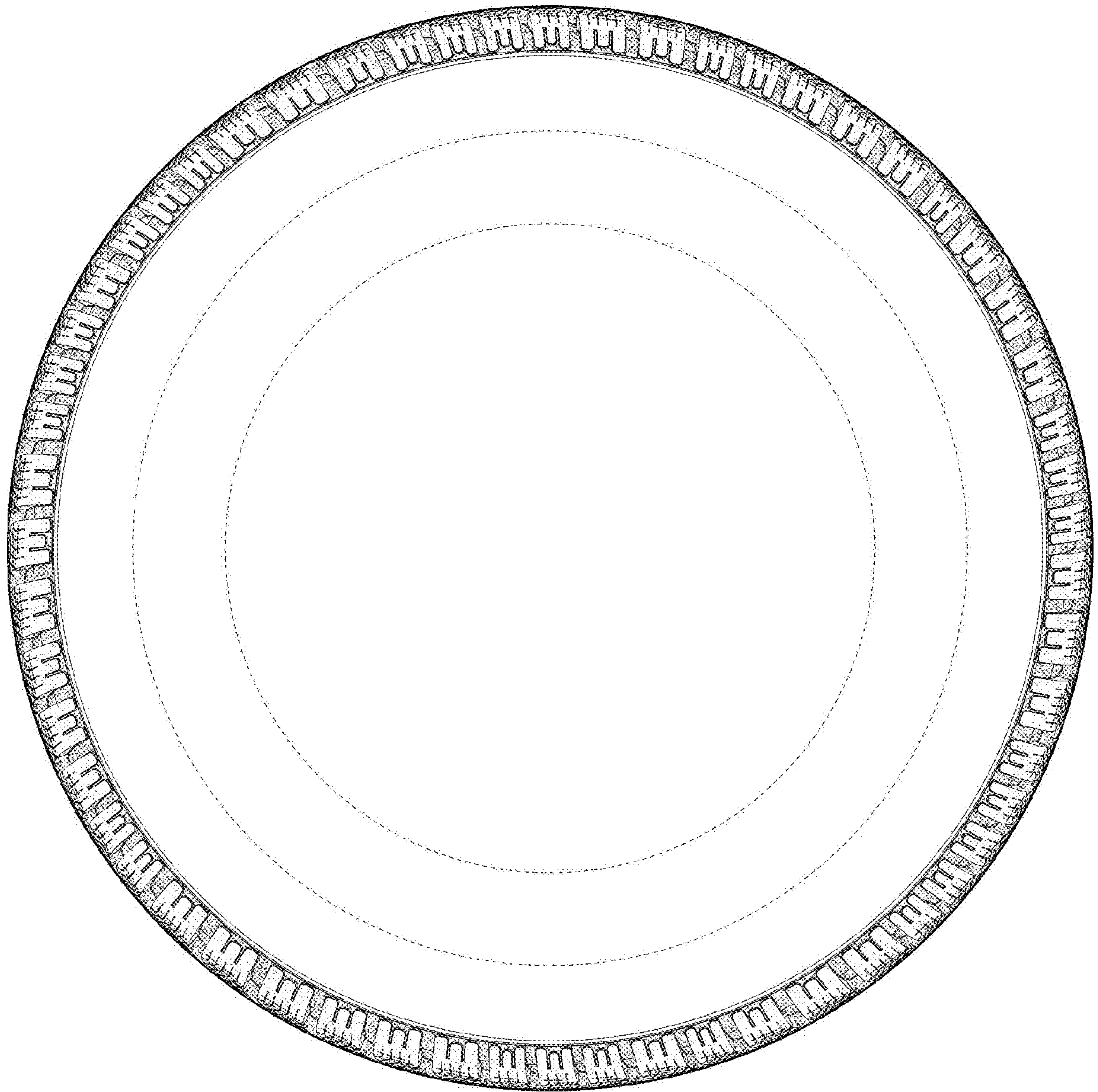

FIG. 8

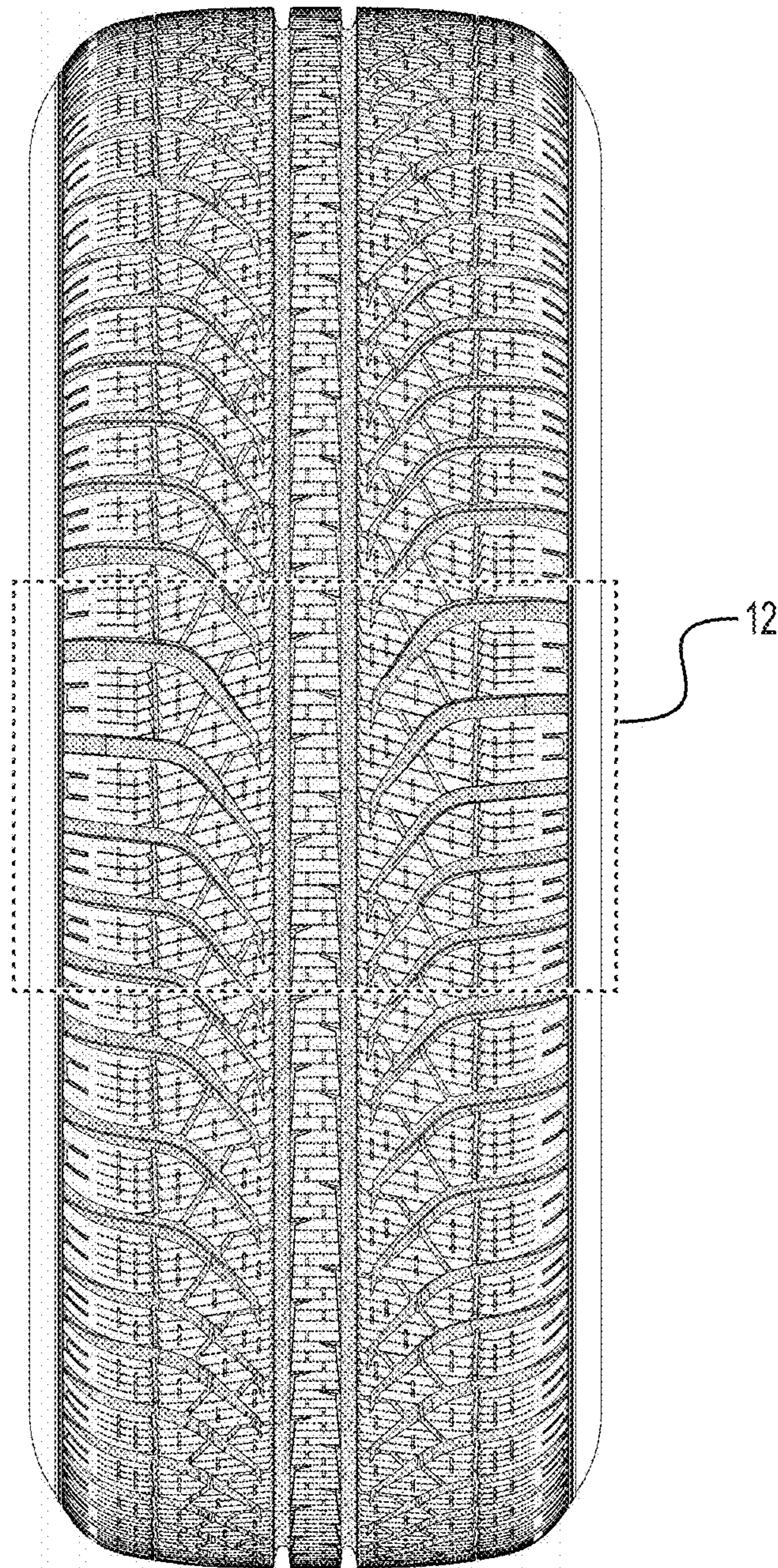

FIG. 9

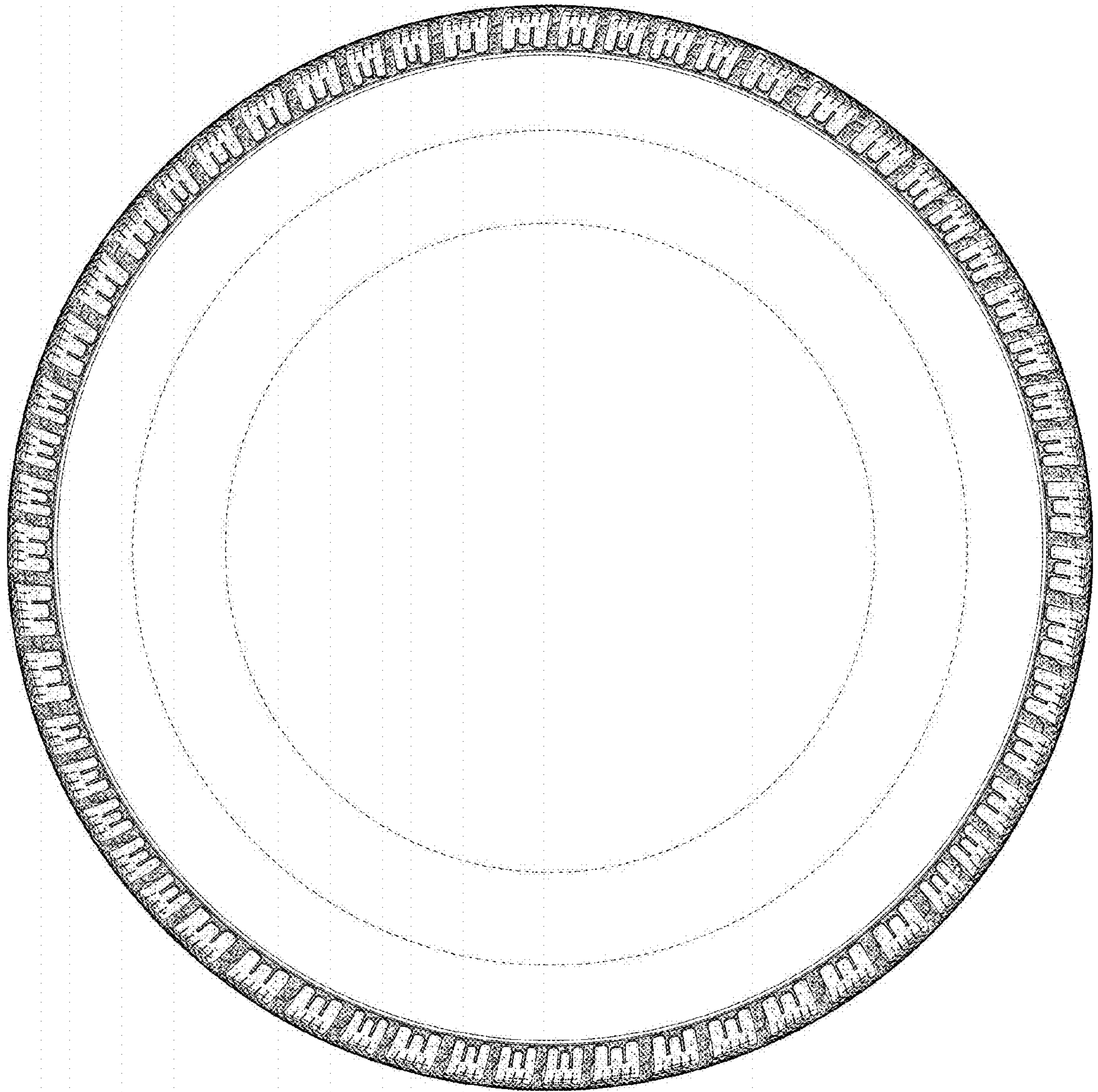

FIG. 10

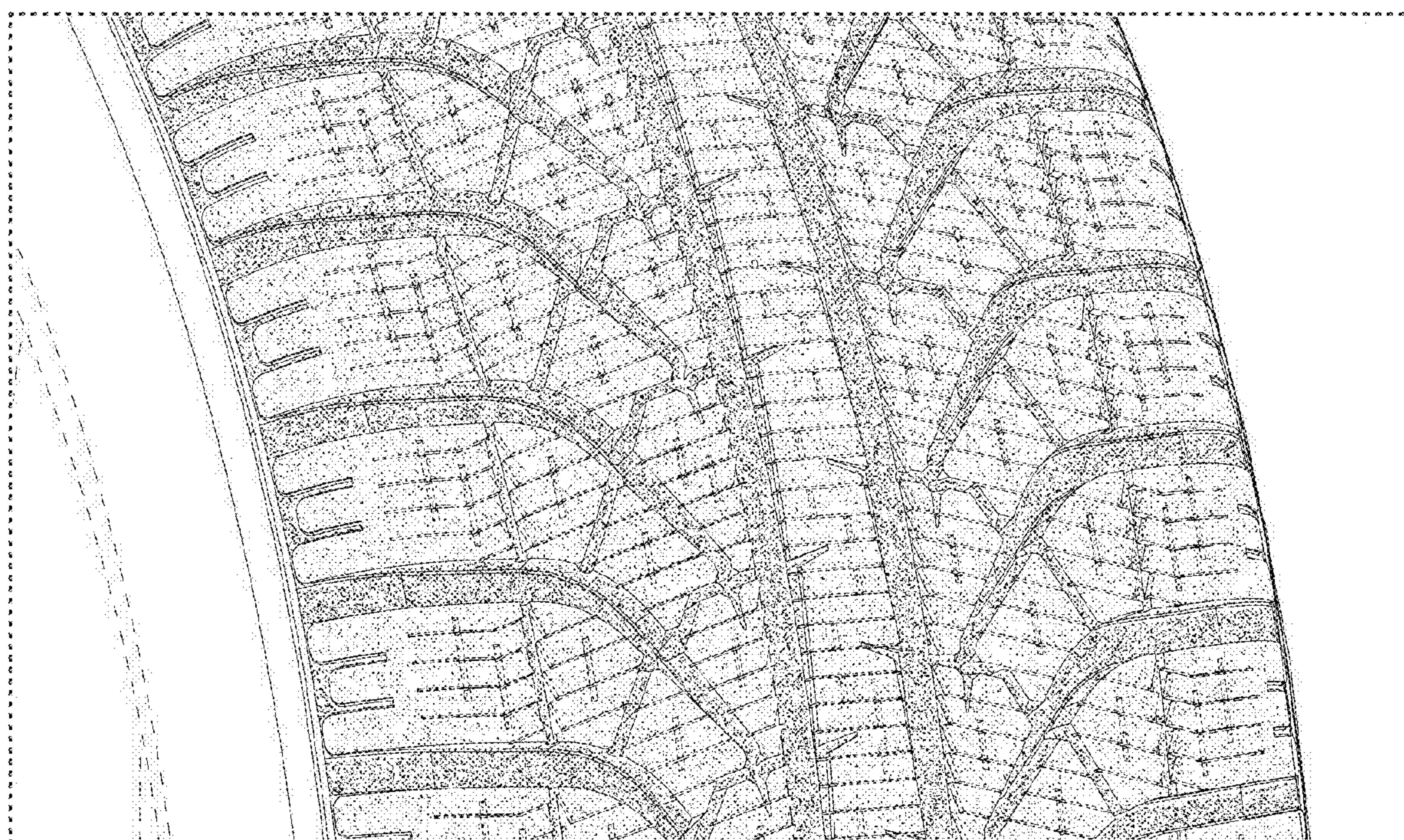

FIG. 11

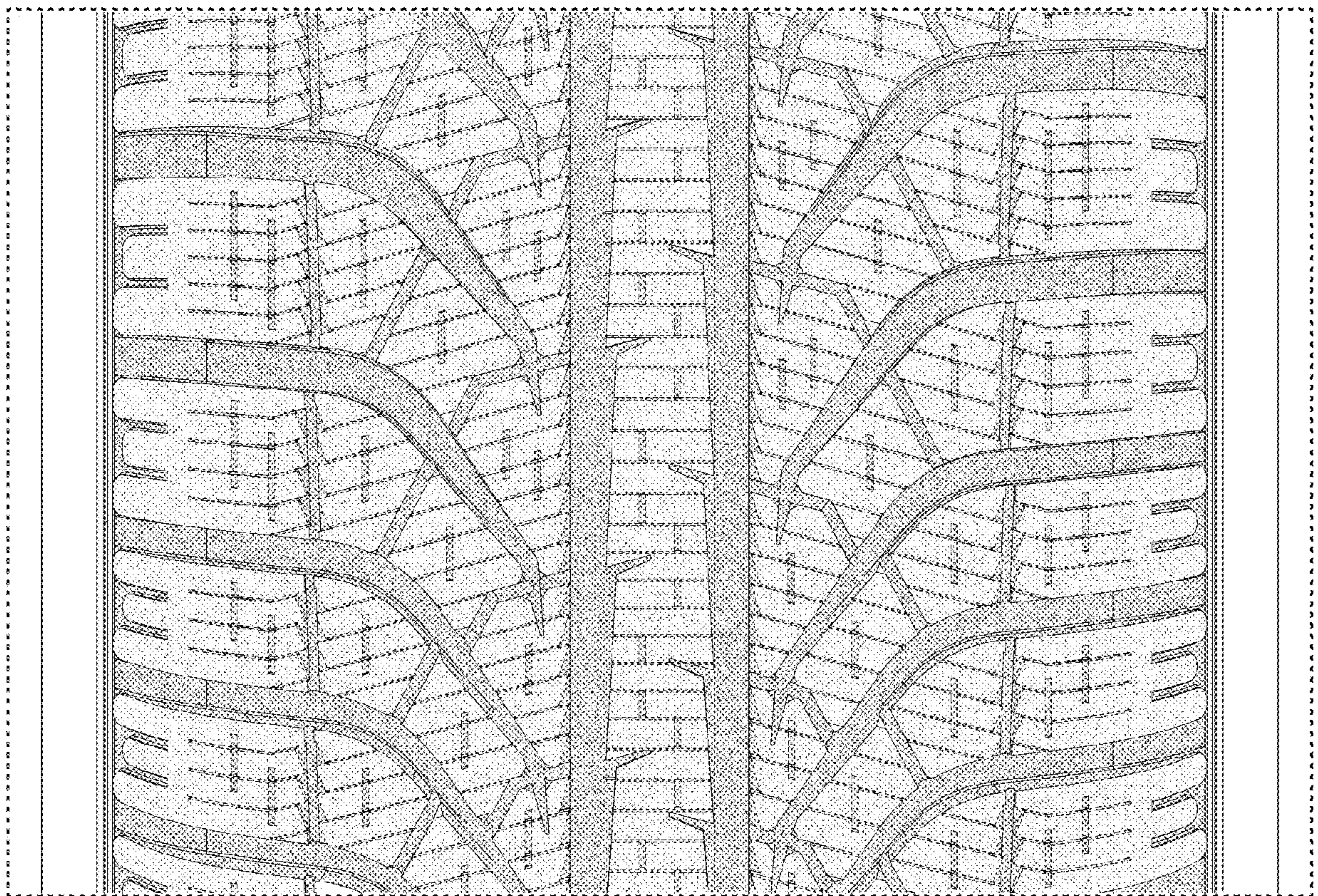

FIG. 12