



US00D934728S

(12) **United States Design Patent**
Wuest

(10) **Patent No.:** **US D934,728 S**

(45) **Date of Patent:** **** Nov. 2, 2021**

(54) **PAIR OF EARRINGS**

(71) Applicant: **Harry Winston SA**, Plan-les-Ouates (CH)

(72) Inventor: **Tobias Wuest**, New York, NY (US)

(73) Assignee: **Harry Winston SA**, Plan-les-Ouates (CH)

(**) Term: **15 Years**

(21) Appl. No.: **29/732,191**

(22) Filed: **Apr. 22, 2020**

(30) **Foreign Application Priority Data**

Nov. 1, 2019 (WO) WIPO89040

(51) **LOC (13) Cl.** **11-01**

(52) **U.S. Cl.**
USPC **D11/42**

(58) **Field of Classification Search**
USPC D11/1, 2, 26, 34-36, 40-45, 63, 67, 79,
D11/86-88, 91, 92

CPC A44C 7/00; A44C 7/001; A44C 7/003;
A44C 17/02

See application file for complete search history.

(56) **References Cited**

U.S. PATENT DOCUMENTS

D135,782 S *	6/1943	Levy	D11/40
D729,107 S *	5/2015	Riviere	D11/42
D747,664 S *	1/2016	Yatsugi-Kang	D11/34
D751,451 S *	3/2016	Kwon	D11/42
D753,012 S *	4/2016	Yatsugi-Kang	D11/40

D760,616 S *	7/2016	Riviere	D11/34
D763,720 S *	8/2016	Yatsugi-Kang	D11/40
D780,024 S *	2/2017	Yatsugi-Kang	D11/34
D780,038 S *	2/2017	Riviere	D11/43
D780,039 S *	2/2017	Abdourahim	D11/43
D780,619 S *	3/2017	Riviere	D11/79
D782,934 S *	4/2017	Riviere	D11/42
D783,442 S *	4/2017	Yatsugi-Kang	D11/40
D784,846 S *	4/2017	Abdourahim	D11/43
D785,491 S *	5/2017	Yatsugi-Kang	D11/43
D789,826 S *	6/2017	Riviere	D11/43
D792,803 S *	7/2017	Abdourahim	D11/42
D820,145 S *	6/2018	Galli	D11/40
D824,276 S *	7/2018	Blotacker	D11/42
D875,593 S *	2/2020	Yatsugi-Kang	D11/42
D878,958 S *	3/2020	Tashjian	D11/40
D911,209 S *	2/2021	Tashjian	D11/40

* cited by examiner

Primary Examiner — Llorellys Martinez

(74) *Attorney, Agent, or Firm* — Blank Rome LLP

(57) **CLAIM**

The ornamental design for a pair of earrings, as shown and described.

DESCRIPTION

FIG. 1 is a front view of a pair of earrings showing my new design;
FIG. 2 is a rear view thereof;
FIG. 3 is a side view thereof;
FIG. 4 is an opposite side view thereof;
FIG. 5 is a side rear perspective view thereof;
FIG. 6 is another side rear perspective view thereof;
FIG. 7 is a front left perspective view thereof; and,
FIG. 8 is a rear perspective view thereof.

1 Claim, 8 Drawing Sheets

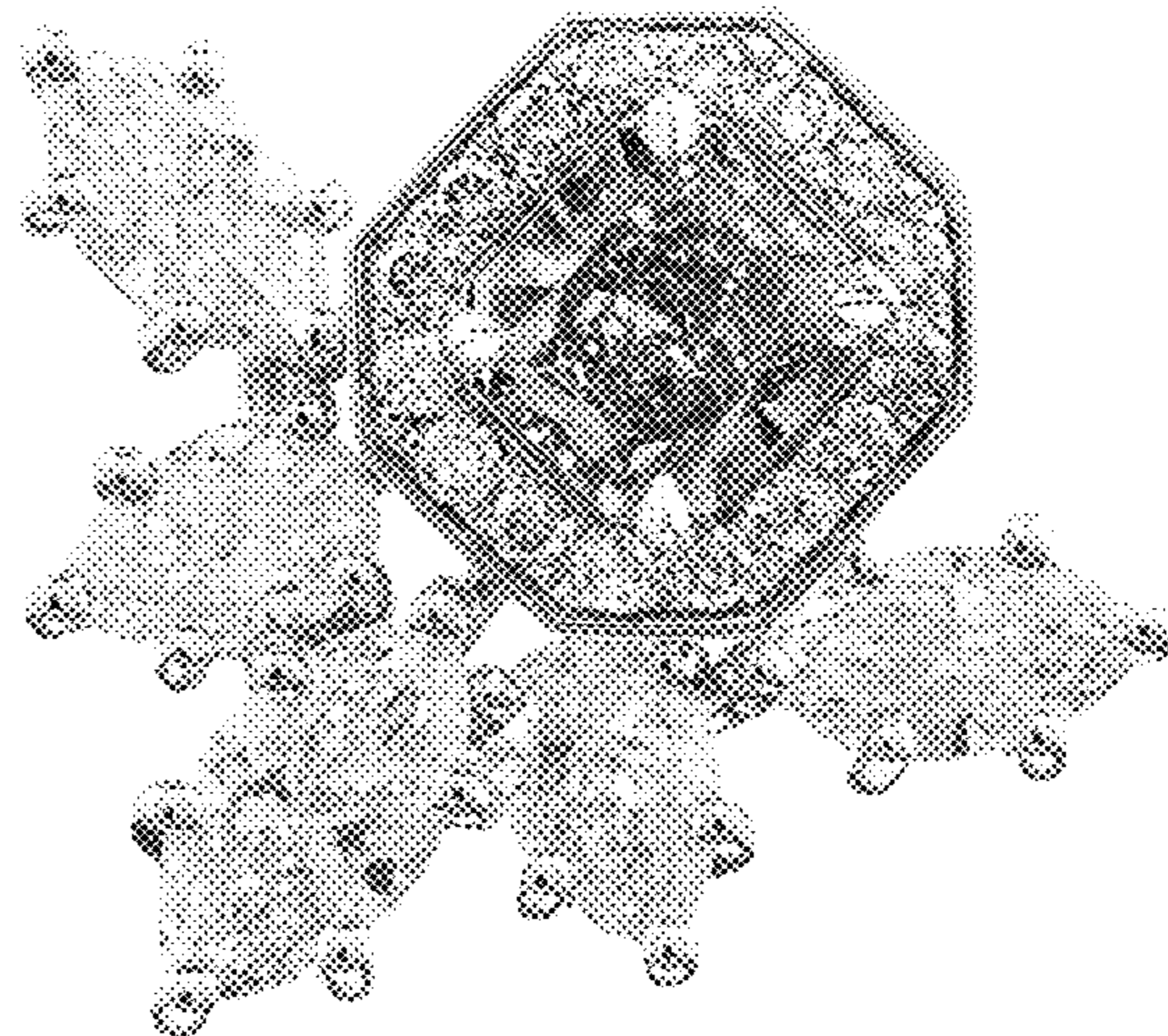
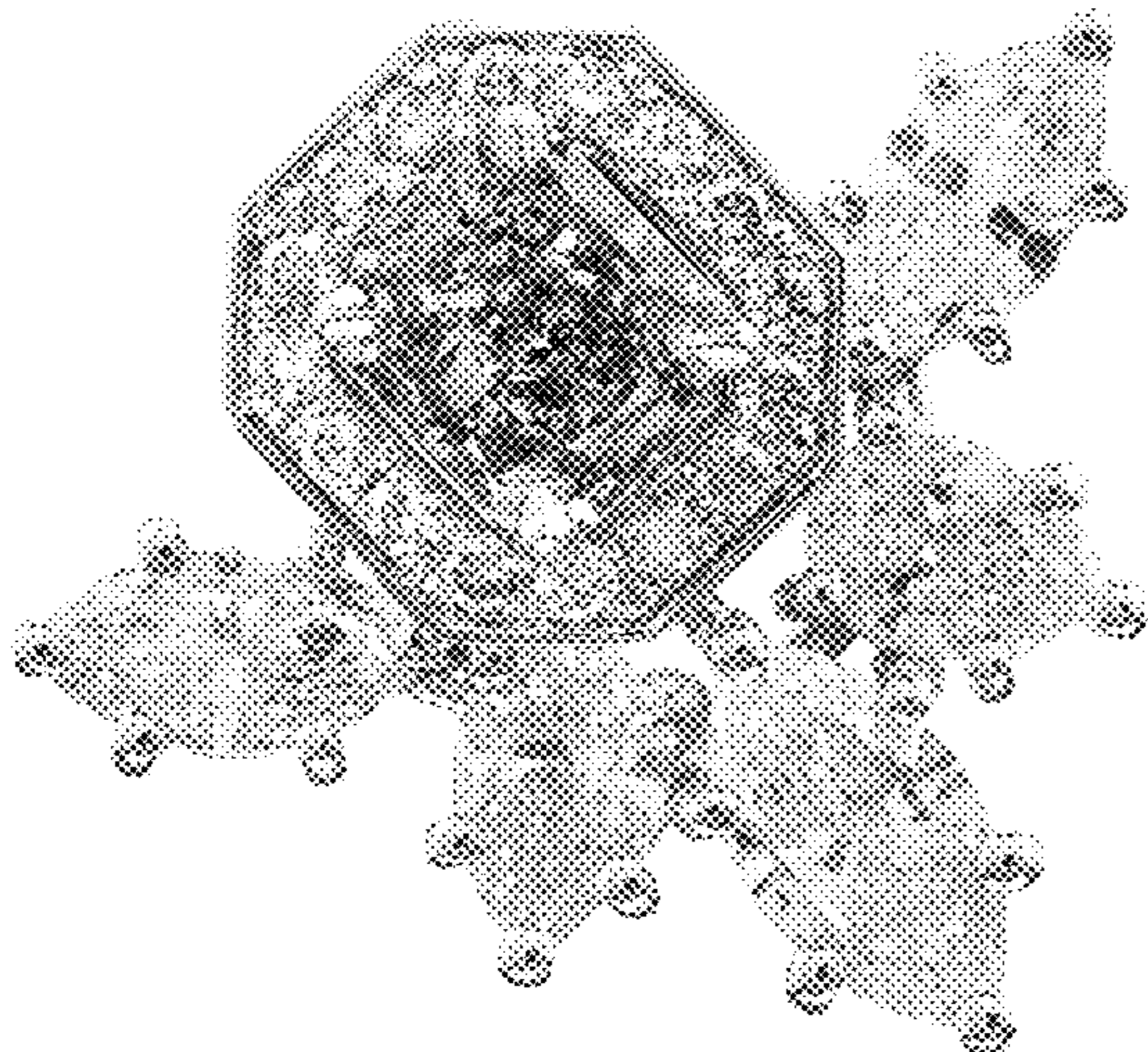



FIG. 1

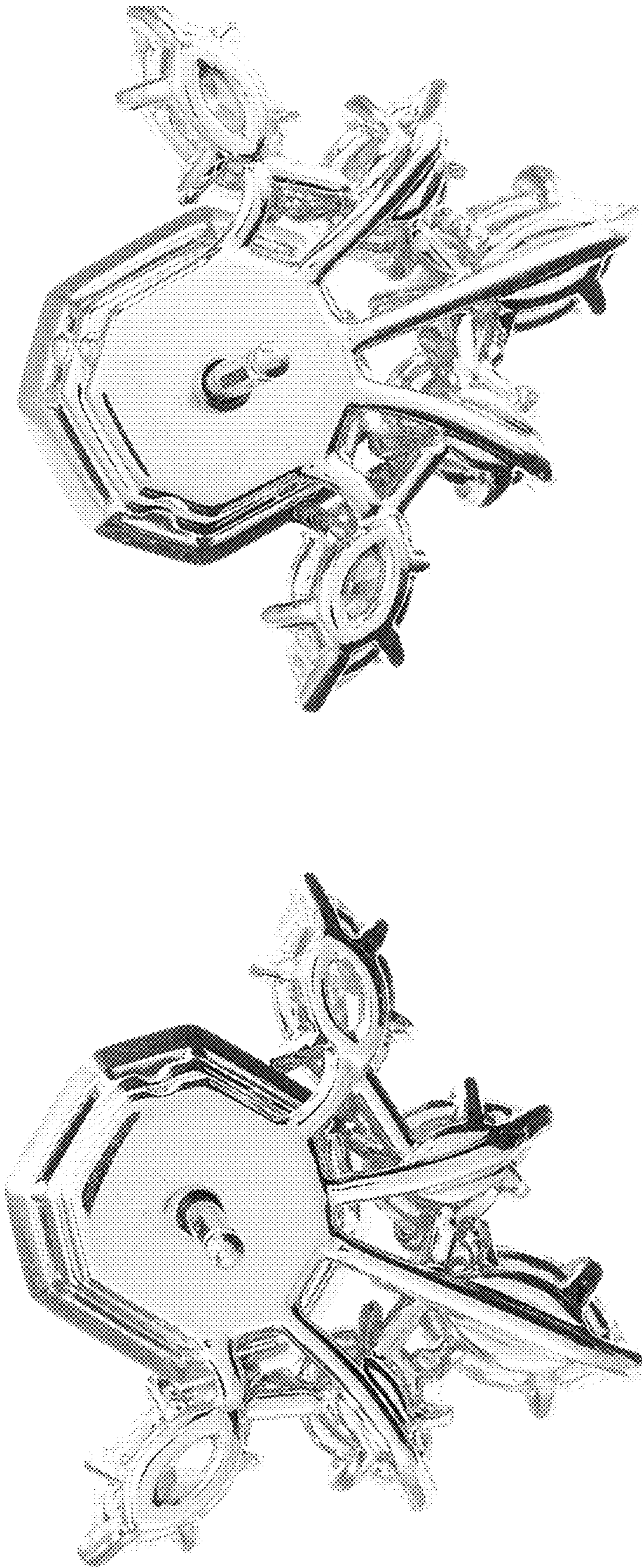

FIG. 2

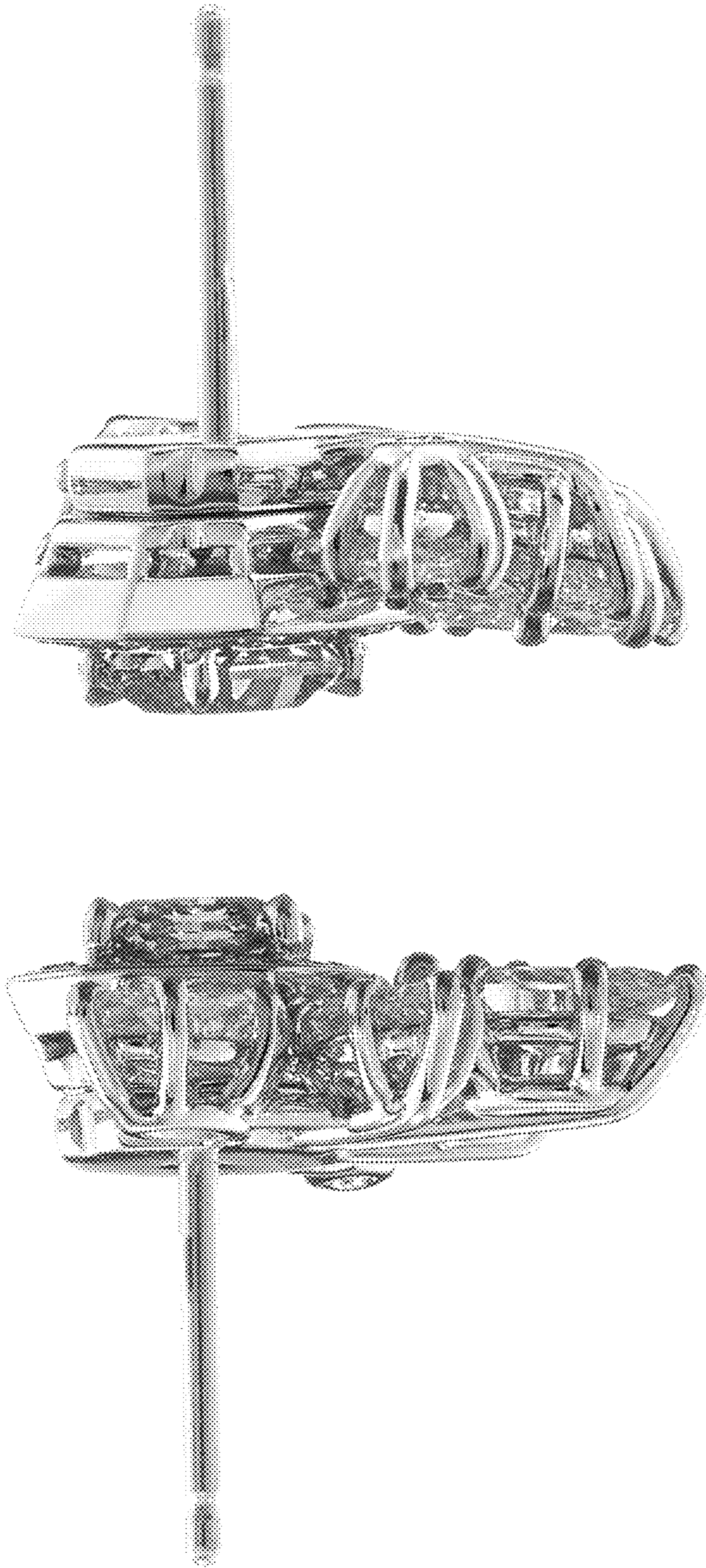

FIG. 3

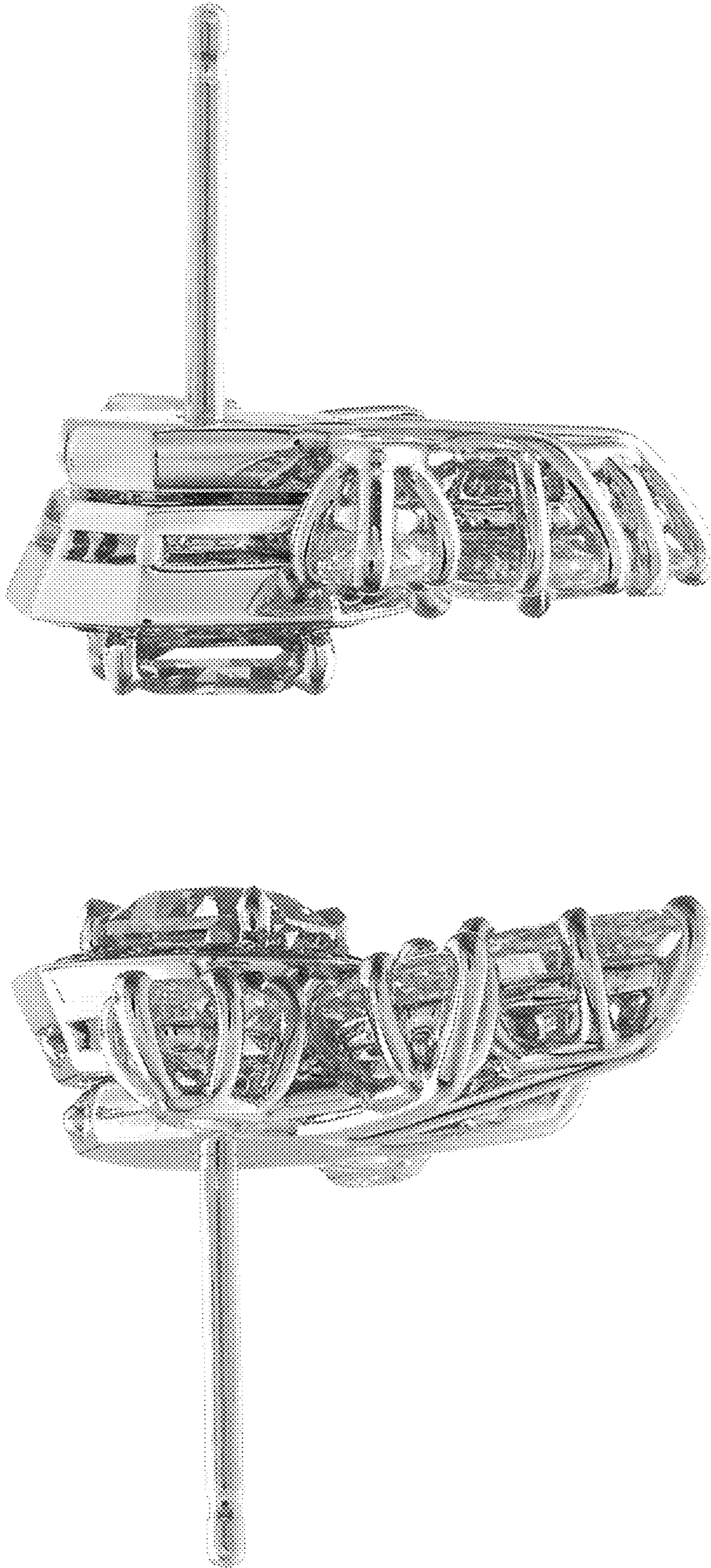

FIG. 4

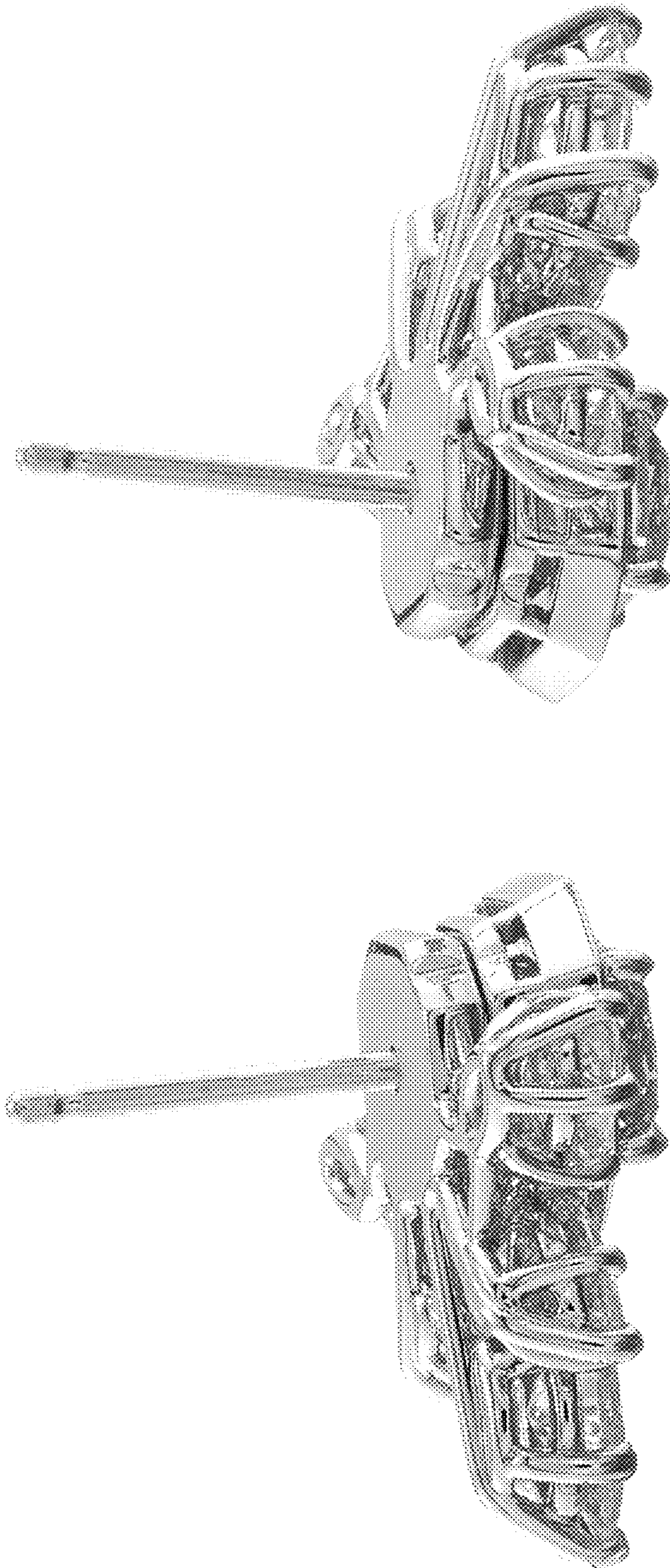

FIG. 5



FIG. 6



FIG. 7



FIG. 8