



US00D934719S

(12) **United States Design Patent**
Yatsugi-Kang

(10) **Patent No.:** **US D934,719 S**

(45) **Date of Patent:** **** Nov. 2, 2021**

(54) **NECKLACE**

D752,471 S * 3/2016 Riviere D11/16
D752,472 S * 3/2016 Riviere D11/43
D886,657 S * 6/2020 Yatsugi-Kang D11/7

(71) Applicant: **Harry Winston SA**, Plan-les-Ouates
(CH)

FOREIGN PATENT DOCUMENTS

(72) Inventor: **Rie Yatsugi-Kang**, New York, NY (US)

JP D1532331 * 8/2015

(73) Assignee: **Harry Winston SA**, Plan-les-Ouates
(CH)

OTHER PUBLICATIONS

(**) Term: **15 Years**

Ruby and Diamond Necklace, Harry Winston, Lot 285, Sotheby's The Spectacular Sky Blue Diamond Auction eCatalog, Nov. 16, 2016, [online], [site visited Aug. 24, 2021]. Retrieved from url:https://www.sothebys.com/en/auctions/ecatalogue/2016/magnificent-jewels-and-noble-jewels-ge1605/lot.285.html (Year: 2016).*

(21) Appl. No.: **29/711,443**

Ruby and Diamond Necklace, Harry Winston, Lot 1884, Sotheby's Magnificent Jewels and Jadeite Auction eCatalog, Oct. 7, 2013, [online], [site visited Aug. 24, 2021]. Retrieved from url:https://www.sothebys.com/en/auctions/ecatalogue/2013/magnificent-jewels-and-jadeite-hk0478/lot.1884.html?locale=en (Year: 2013).*

(22) Filed: **Oct. 31, 2019**

(30) **Foreign Application Priority Data**

May 21, 2019 (WO) DM/203043

(51) **LOC (13) Cl.** **11-01**

(52) **U.S. Cl.**
USPC **D11/16**

(58) **Field of Classification Search**
USPC D11/1, 3-18, 40, 42, 43, 75-79
CPC A44C 5/00; A44C 5/02; A44C 15/005;
A44C 15/0045; A44C 15/0055; A44C
12/00; A44C 25/00; A44C 25/001
See application file for complete search history.

(Continued)

Primary Examiner — Wendy L Arminio

Assistant Examiner — Tracey J Bell

(74) *Attorney, Agent, or Firm* — Blank Rome LLP

(57) **CLAIM**

The ornamental design for a necklace, as shown and described.

(56) **References Cited**

DESCRIPTION

U.S. PATENT DOCUMENTS

D116,575 S * 9/1939 Philippe D11/9
D151,869 S * 11/1948 Bogoff D11/16
D155,228 S * 9/1949 Philippe D11/8
D169,176 S * 3/1953 Philippe D11/9
D176,955 S * 2/1956 Katz D11/9
D177,819 S * 5/1956 Katz D11/79
D178,397 S * 7/1956 Katz D11/85
D728,410 S * 5/2015 Yatsugi-Kang D11/43
D749,454 S * 2/2016 Riviere D11/16

FIG. 1 is a front view of a necklace of the present design;
FIG. 2 is a rear view thereof;
FIG. 3 is a right side view thereof;
FIG. 4 is a left side view thereof;
FIG. 5 is a top view thereof;
FIG. 6 is a bottom view thereof;
FIG. 7 is a front perspective view thereof; and,
FIG. 8 is a rear perspective view thereof.

1 Claim, 8 Drawing Sheets

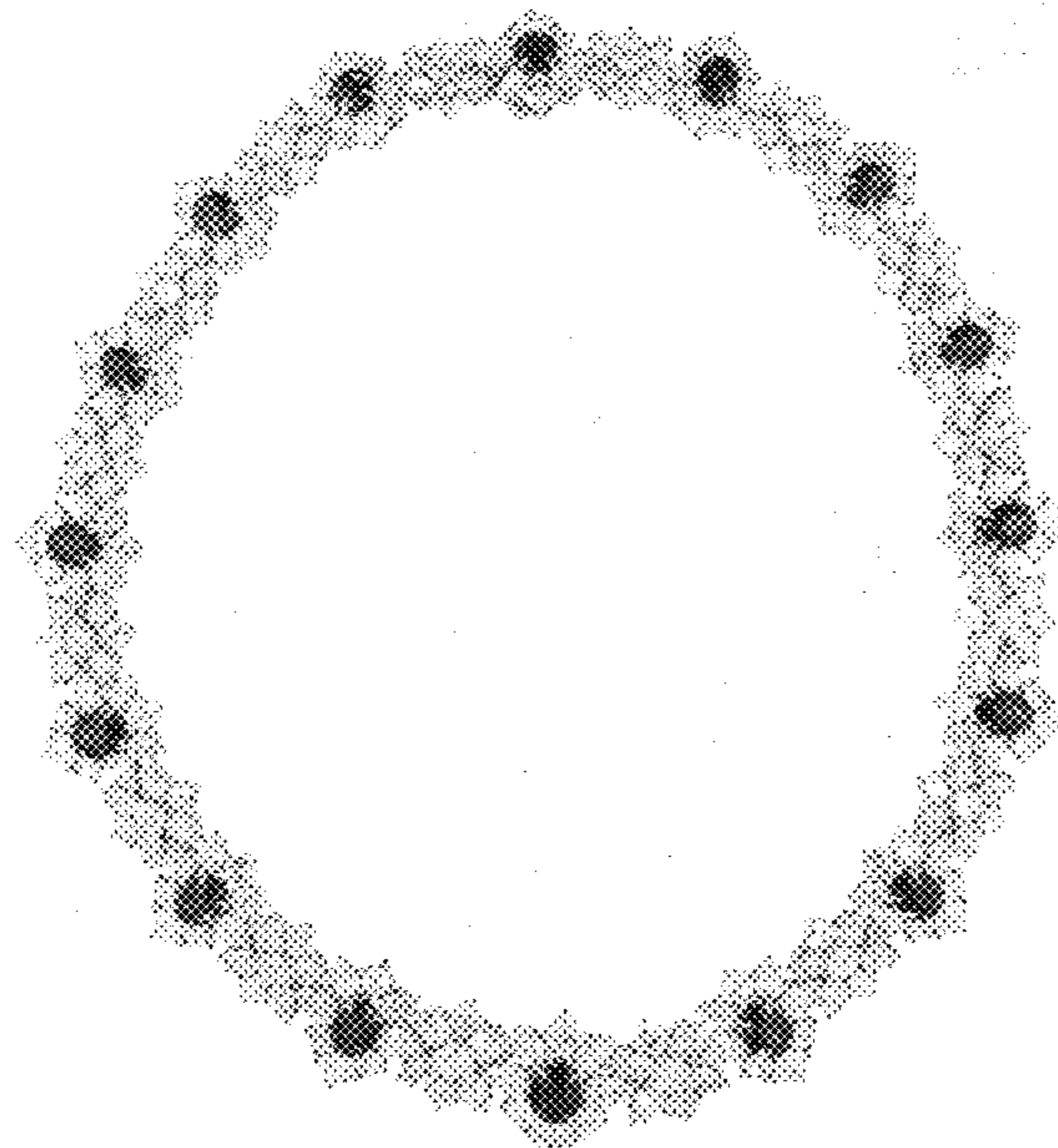

(56)

References Cited

OTHER PUBLICATIONS

Important Sapphire and diamond necklace, Lot 409, Sotheby's Magnificent Jewels and Noble Jewels Auction eCatalog, May 11, 2010, [online], [site visited Aug. 24, 2021]. Retrieved from url:<https://www.sothebys.com/en/auctions/ecatalogue/2010/magnificent-jewels-and-noble-jewels-ge1002/lot.409.html> (Year: 2010).*

* cited by examiner

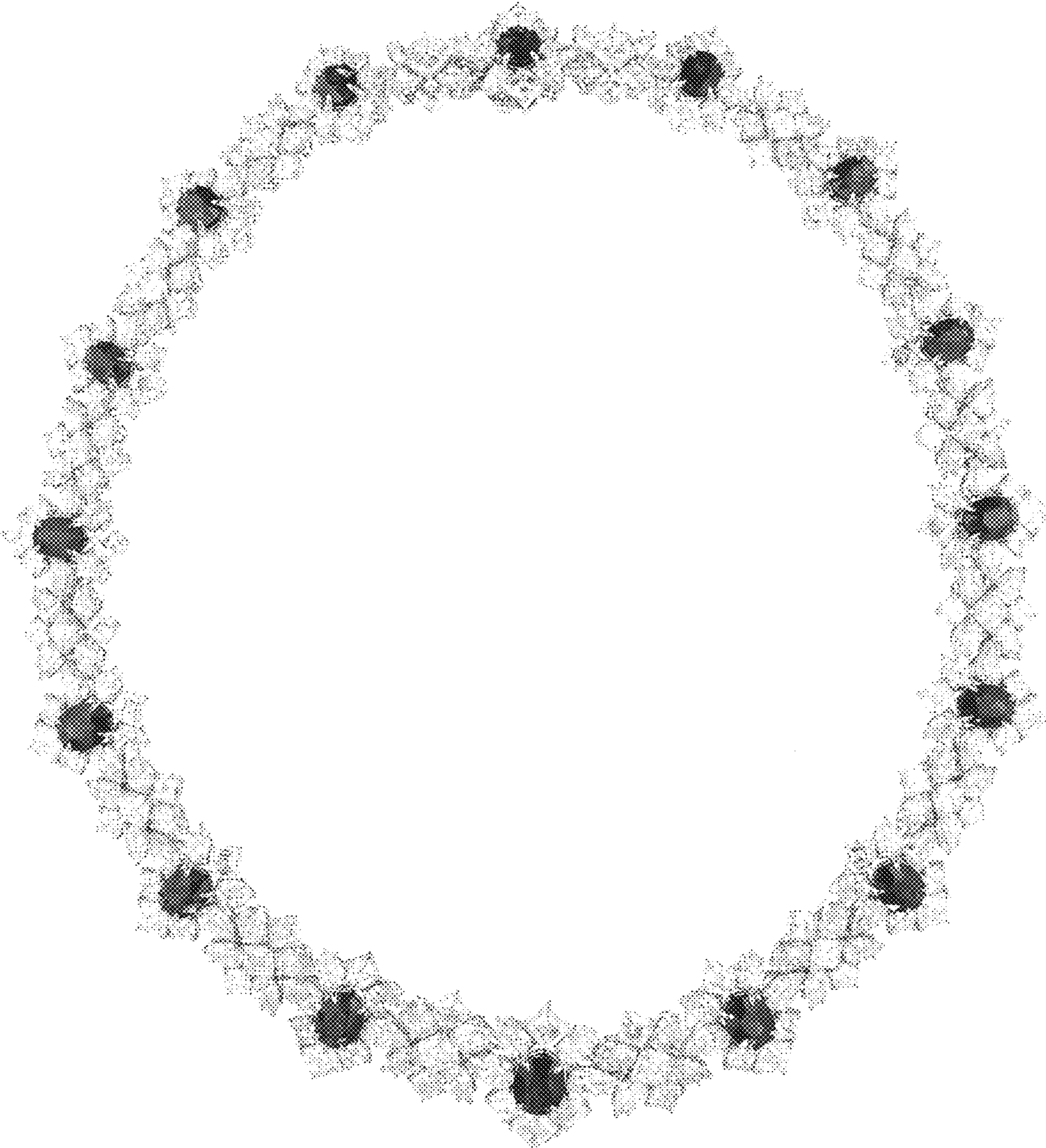

FIG 1

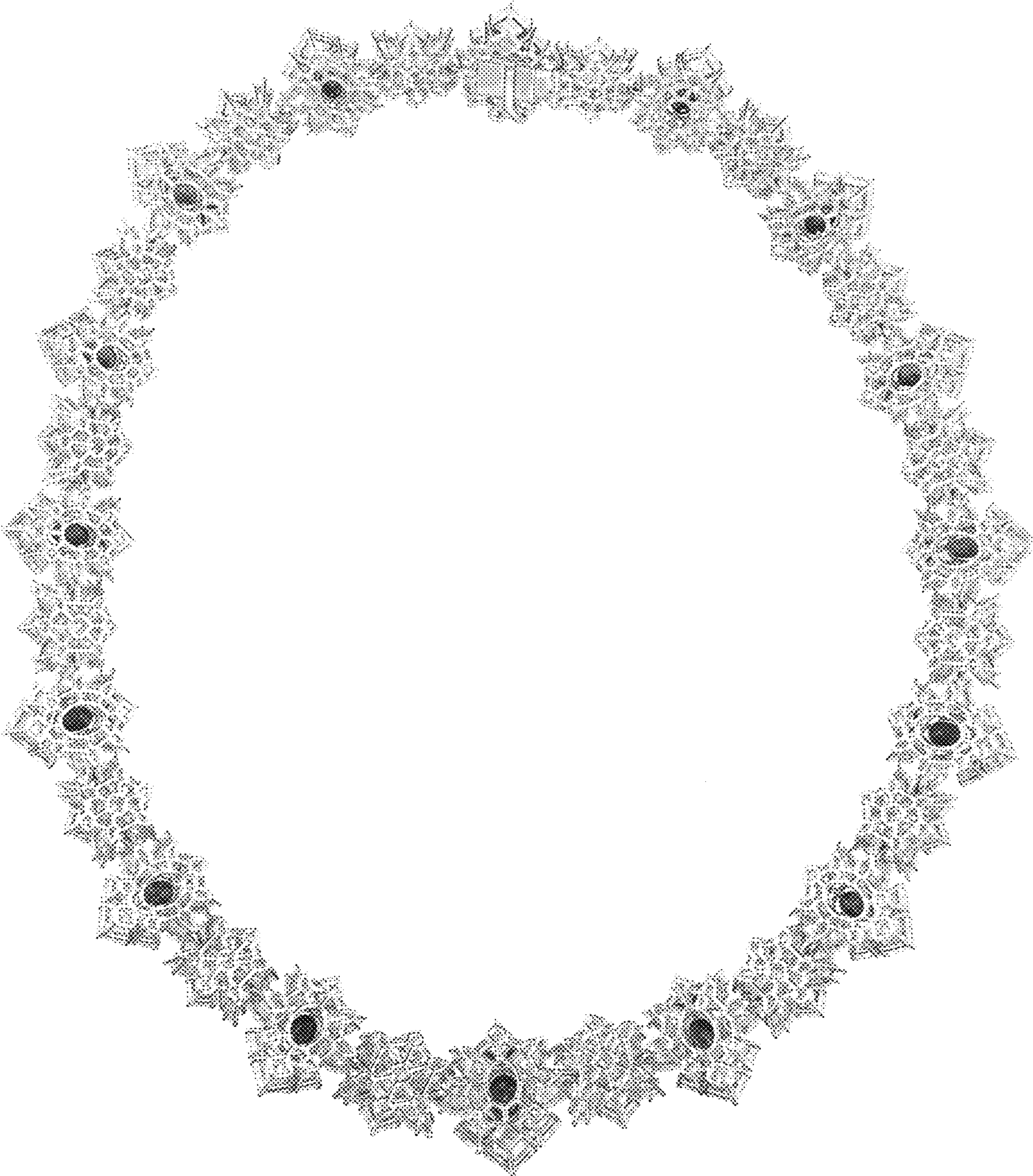

FIG 2

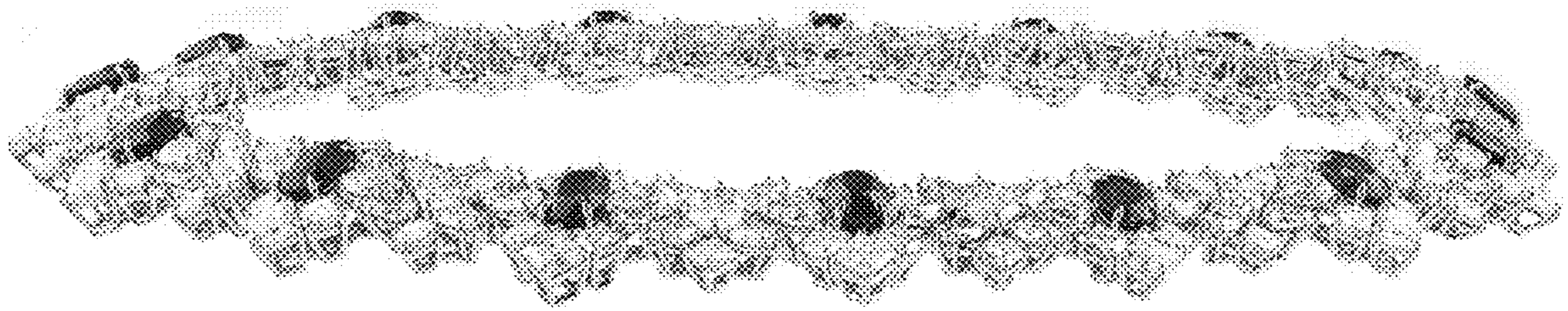

FIG 3

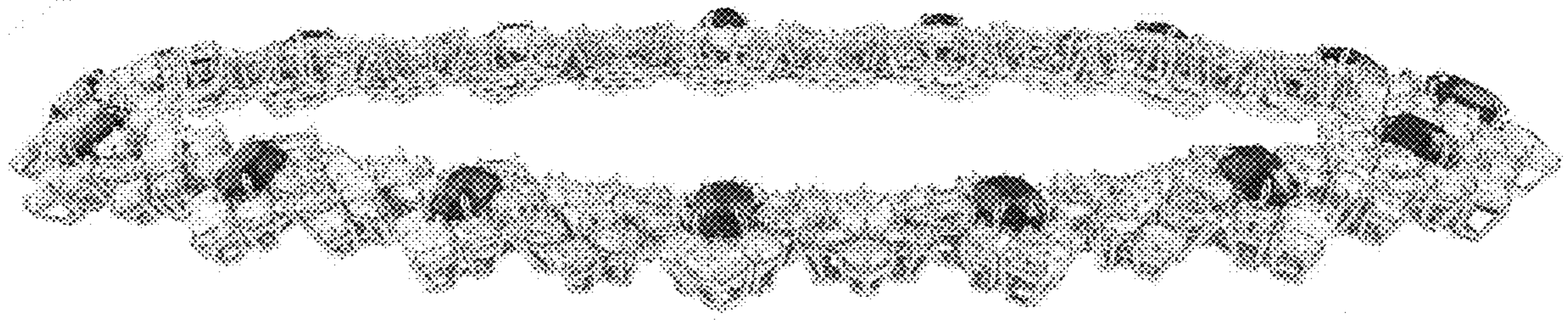

FIG 4

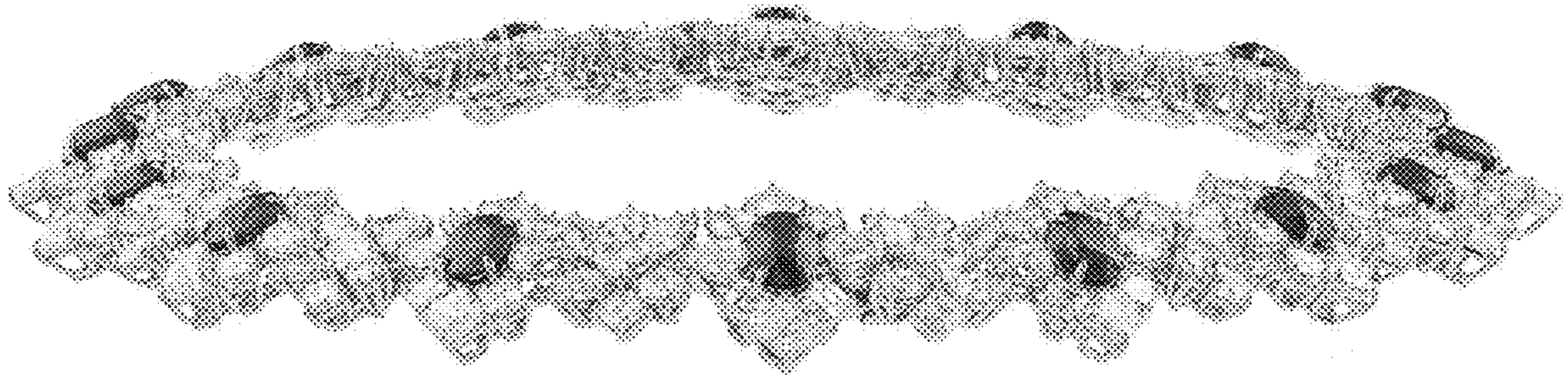

FIG 5

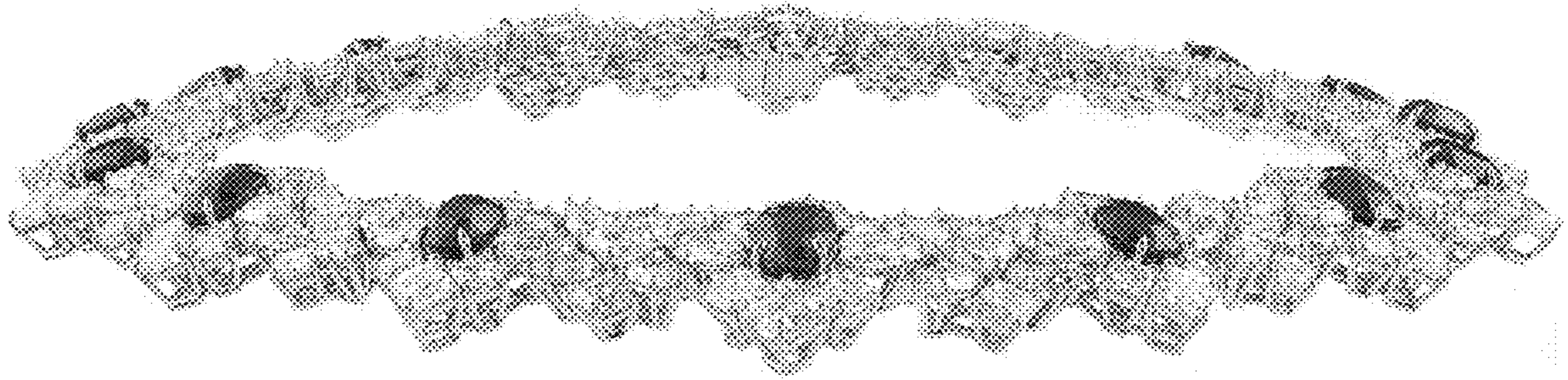

FIG 6

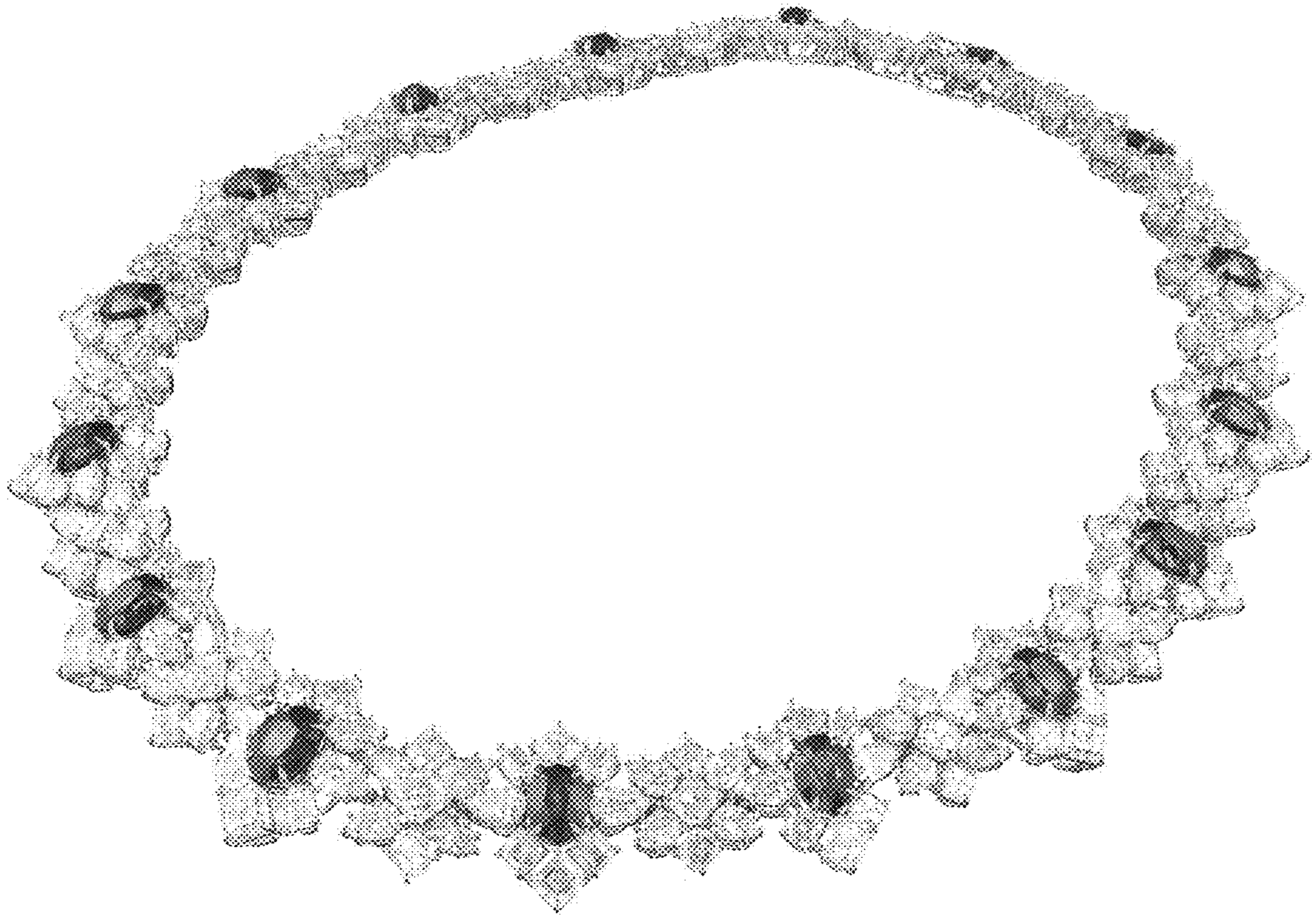

FIG 7

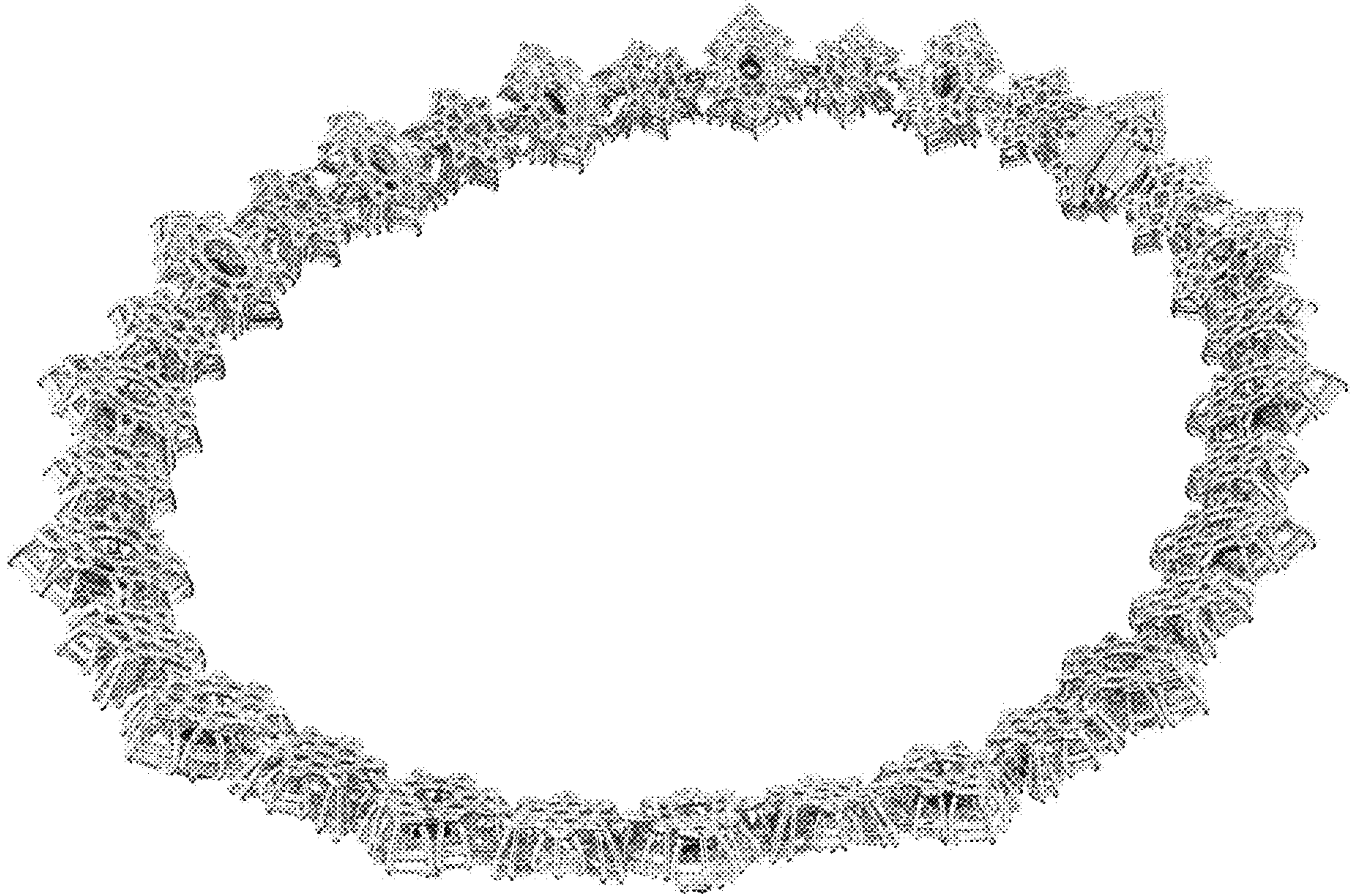

FIG 8