



US00D934716S

(12) **United States Design Patent** (10) **Patent No.:** **US D934,716 S**
Matter (45) **Date of Patent:** **** Nov. 2, 2021**

(54) **BRACELET**
(71) Applicant: **Bucherer AG**, Lucerne (CH)
(72) Inventor: **Karin Matter**, Lucerne (CH)
(**) Term: **15 Years**
(21) Appl. No.: **35/510,106**
(22) Filed: **Aug. 4, 2020**

D322,944 S * 1/1992 Yurman D11/20
D371,980 S * 7/1996 Gardner D11/4
D439,192 S * 3/2001 Ruscitti D11/26
D447,436 S * 9/2001 Park D11/4
6,401,488 B1 * 6/2002 Cousin A44C 11/002
434/171
D809,956 S * 2/2018 Kornerup D11/4
D820,141 S * 6/2018 Korhammer D11/4
D872,615 S * 1/2020 Gurung D11/3
D872,617 S * 1/2020 Parvex D11/4
D884,539 S * 5/2020 Zhang D11/4
D922,897 S * 6/2021 Sivriere D11/28
2005/0229635 A1 * 10/2005 Peterson A44C 5/0053
63/3

(80) **Hague Agreement Data**

Int. Filing Date: **Aug. 4, 2020**
Int. Reg. No.: **DM/209676**
Int. Reg. Date: **Aug. 4, 2020**
Int. Reg. Pub. Date: **Aug. 21, 2020**

(51) **LOC (13) Cl.** **11-01**
(52) **U.S. Cl.**
USPC **D11/4; D11/27**

(58) **Field of Classification Search**
USPC D11/1-25, 26-39
CPC A44C 5/00; A44C 5/0007; A44C 5/0015;
A44C 5/0023; A44C 5/003; A44C
5/0038; A44C 5/0046; A44C 5/0053;
A44C 5/0061; A44C 5/0084; A44C
5/0092; A44C 9/00; A44C 9/0007; A44C
9/0015; A44C 9/0023; A44C 9/003; A44C
9/0038; A44C 9/0046; A44C 9/0053;
A44C 9/0061; A44C 9/0069; A44C
9/0076; A44C 9/0092; A44C 9/02

See application file for complete search history.

(56) **References Cited**

U.S. PATENT DOCUMENTS

283,574 A * 8/1883 Cottle A44C 5/0092
63/11
D268,013 S * 2/1983 Stimmler D11/27

OTHER PUBLICATIONS

[Online] "Bucherer Fine Jewelry" <https://editorialist.com/p/peekaboo-18ct-white-gold-aquamarine-and-diamond-bangle-bracelet/>. Retrieved Jul. 16, 2021.*

* cited by examiner

Primary Examiner — Melanie Pellegrini

(57) **CLAIM**

The ornamental design for a bracelet, as shown and described.

DESCRIPTION

- 1. Bracelet
- 1.1 : Front
- 1.2 : Front 2
- 1.3 : Side view
- 1.4 : Side 2 view
- 1.5 : Back

1 Claim, 5 Drawing Sheets

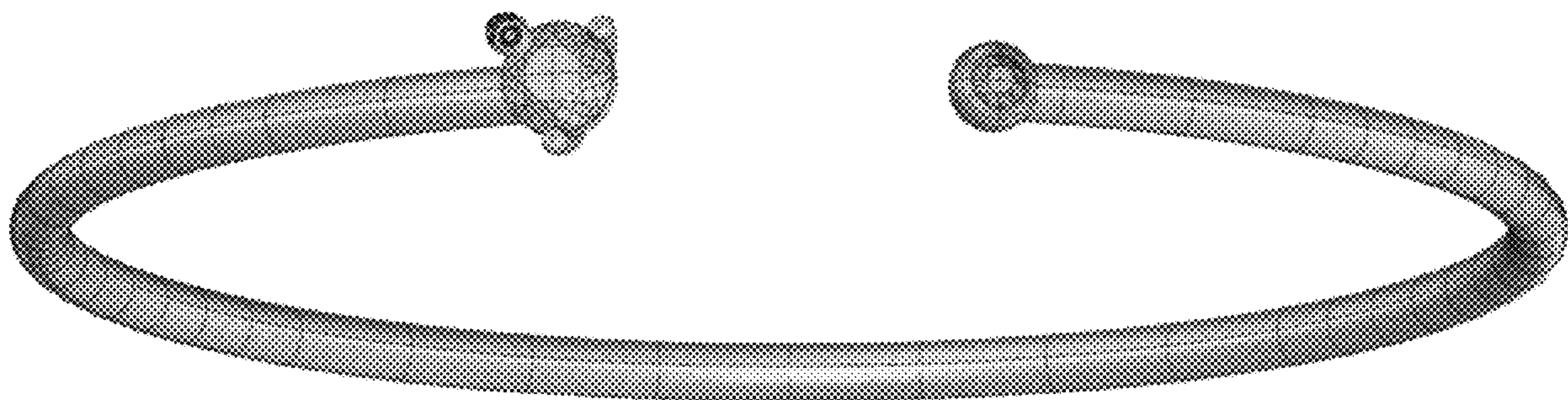

1.1

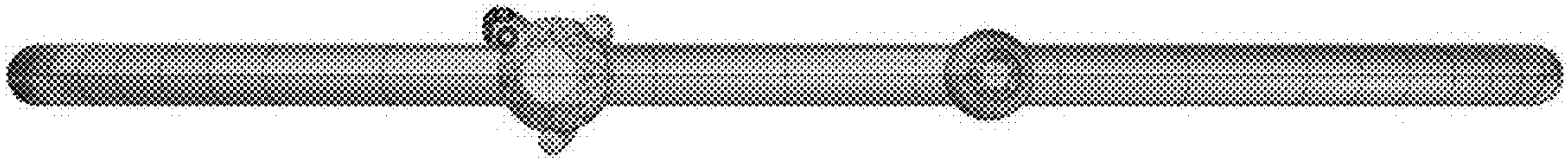

1.2

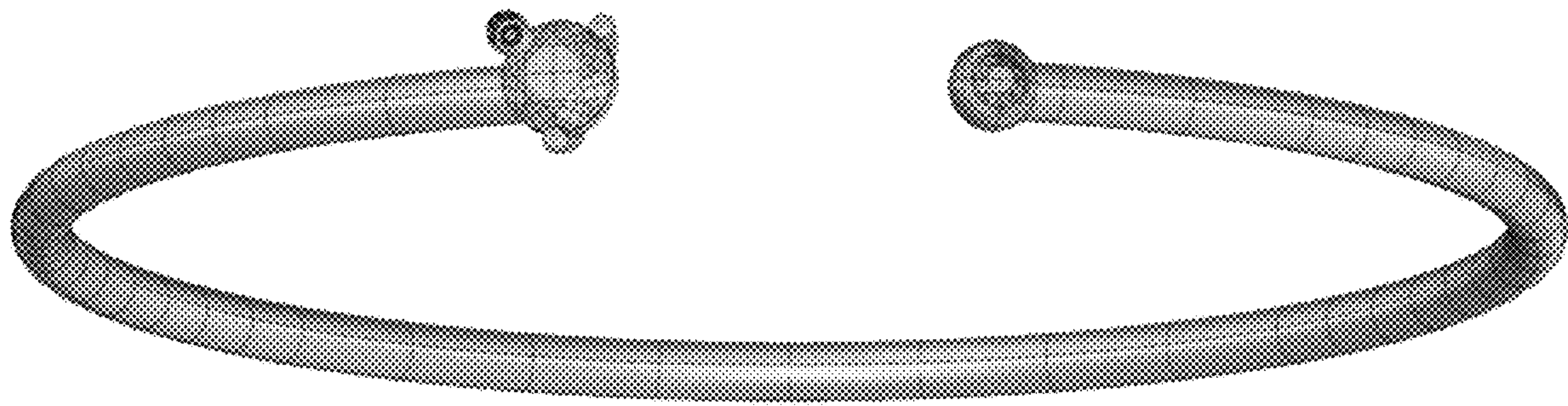

1.3

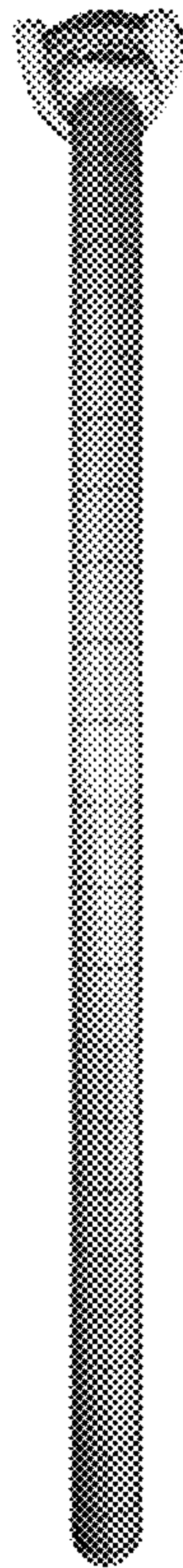

1.4

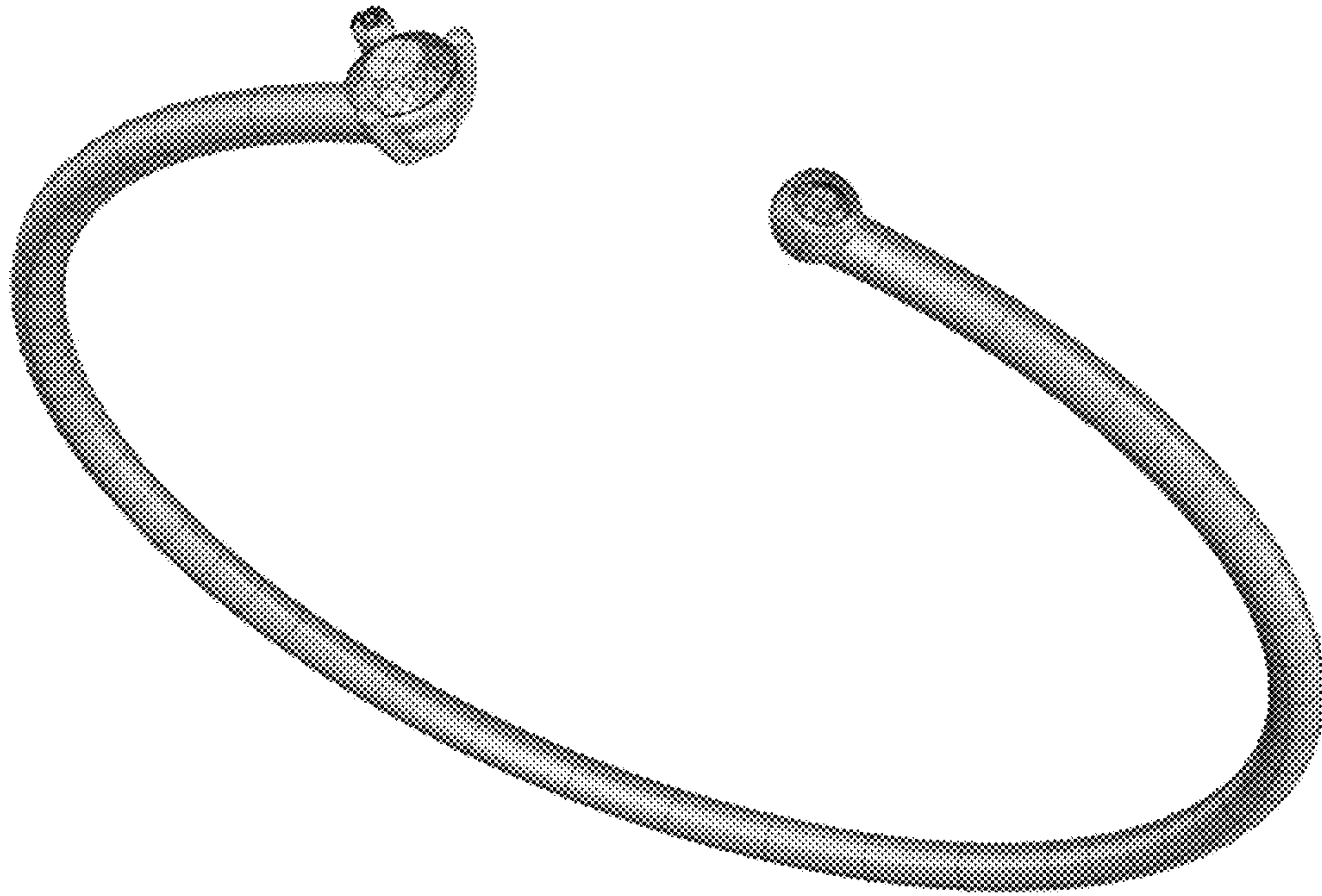

1.5

