



US00D934542S

(12) **United States Design Patent**
Bidal et al.

(10) **Patent No.: US D934,542 S**
(45) **Date of Patent: ** Nov. 2, 2021**

(54) **GOLF SHOE OUTSOLE**

(71) Applicant: **Acushnet Company**, Fairhaven, MA (US)

(72) Inventors: **Jean-Marie Bidal**, Bridgewater, MA (US); **Robert S. Bento**, Raynham, MA (US)

(73) Assignee: **Acushnet Company**, Fairhaven, MA (US)

(**) Term: **15 Years**

(21) Appl. No.: **29/723,366**

(22) Filed: **Feb. 6, 2020**

(51) **LOC (13) Cl.** **02-04**

(52) **U.S. Cl.**
USPC **D2/953**; D2/947; D2/951; D2/954;
D2/960

(58) **Field of Classification Search**

USPC D2/902, 906, 908, 916, 918, 925,
D2/946–962, 977; 36/3 B, 22 R, 24.5,
36/25 R, 28, 32 R, 34 R, 59 C, 67 A, 103
CPC A43B 13/00; A43B 13/02; A43B 13/023;
A43B 13/026; A43B 13/04; A43B 13/08;
A43B 13/10; A43B 13/12; A43B 13/14;
A43B 13/141; A43B 13/143; A43B
13/16; A43B 13/18; A43B 13/181; A43B
13/187;

(Continued)

(56) **References Cited**

U.S. PATENT DOCUMENTS

D201,865 S * 8/1965 Bingham D2/955
D325,815 S * 5/1992 Bass D2/955

(Continued)

OTHER PUBLICATIONS

FootJoy catalog 1996-1997; DryJoys JX; 2 pages.
FootJoy catalog 1997-1998; DryJoys JX; 3 pages.

Primary Examiner — T Chase Nelson

(74) *Attorney, Agent, or Firm* — Kristin D. Wheeler

(57) **CLAIM**

The ornamental design for a golf shoe outsole, as shown and described.

DESCRIPTION

FIG. 1 is a lateral side perspective view of a first embodiment of the golf shoe outsole of this invention;

FIG. 2 is a lateral side elevation view of a first embodiment of a golf shoe outsole of FIG. 1;

FIG. 3 is a medial side elevation view of a first embodiment of a golf shoe outsole of FIG. 1;

FIG. 4 is a top plan view of a first embodiment of a golf shoe outsole of FIG. 1;

FIG. 5 is a bottom plan view of a first embodiment of a golf shoe outsole of FIG. 1;

FIG. 6 is a front elevation view of a first embodiment of a golf shoe outsole of FIG. 1;

FIG. 7 is a rear elevation view of a first embodiment of a golf shoe outsole of FIG. 1;

FIG. 8 is a lateral side perspective view of a second embodiment of the golf shoe outsole of this invention;

FIG. 9 is a lateral side elevation view of a second embodiment of a golf shoe outsole of FIG. 8;

FIG. 10 is a medial side elevation view of a second embodiment of a golf shoe outsole of FIG. 8

FIG. 11 is top plan view of a second embodiment of a golf shoe outsole of FIG. 8;

FIG. 12 is a bottom plan view of a second embodiment of a golf shoe outsole of FIG. 8

FIG. 13 is a front elevation view of a second embodiment of a golf shoe outsole of FIG. 8; and,

FIG. 14 is a rear elevation view of a second embodiment of a golf shoe outsole of FIG. 8.

In FIGS. 1-14, the broken lines on the top surface of the shoe including laces and logo form no part of the claimed design. Also, the broken lines on the outsole, including the logo, form no part of the claimed design.

1 Claim, 12 Drawing Sheets

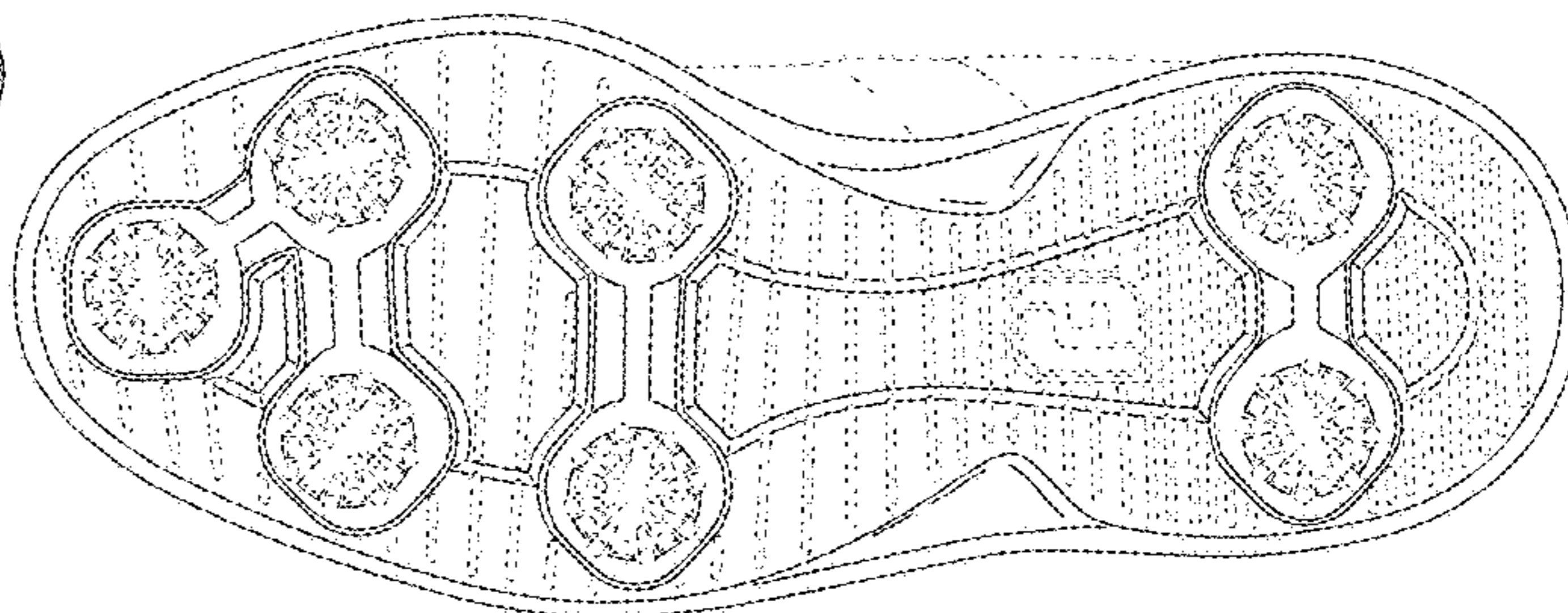
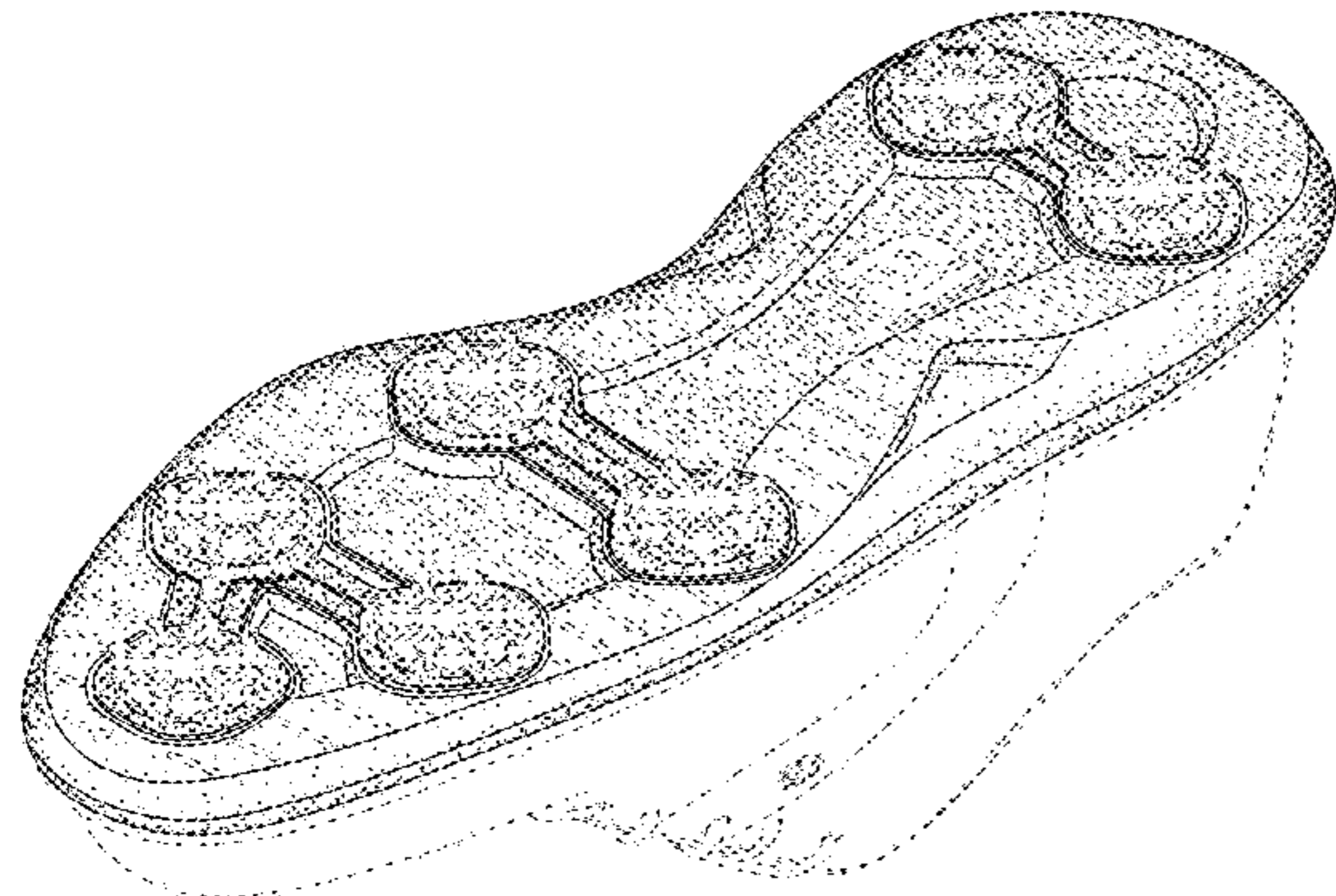

US D934,542 S

Page 2

(58) **Field of Classification Search**

CPC A43B 13/189; A43B 13/20; A43B 13/22;
A43B 13/223; A43B 13/24; A43B 13/28;
A43B 13/30; A43B 13/32; A43B 13/34;
A43B 13/36

See application file for complete search history.

(56)

References Cited

U.S. PATENT DOCUMENTS

D392,438 S * 3/1998 Backus D2/954
D392,447 S * 3/1998 Backus D2/954
D394,937 S * 6/1998 Smith D2/954
5,771,606 A * 6/1998 Litchfield A43B 13/203
36/28
D406,938 S * 3/1999 Lin D2/954
D468,515 S * 1/2003 Lane, III D2/951
D527,876 S * 9/2006 Robinson, Jr. D2/951
D527,877 S * 9/2006 Robinson, Jr. D2/954
D547,932 S * 8/2007 Loverin D2/951

D560,885 S * 2/2008 Lane, III D2/953
D583,540 S * 12/2008 Henderson A43B 5/06
D2/951
D601,785 S * 10/2009 Lane, III D2/951
D652,613 S * 1/2012 Raysse A43B 13/203
D2/954
D656,304 S * 3/2012 Debiase A43C 15/161
D2/960
D688,037 S * 8/2013 Dekovic D2/962
D707,434 S * 6/2014 Seamarks D2/962
D756,617 S * 5/2016 Weddle D2/954
D778,557 S * 2/2017 Lee D2/954
D808,132 S * 1/2018 Sars D2/906
2009/0307933 A1 * 12/2009 Leach A43C 15/161
36/134
2013/0047465 A1 * 2/2013 Auger A43C 15/167
36/66
2015/0305447 A1 * 10/2015 Cavaliere A43B 5/02
36/66
2017/0150779 A1 * 6/2017 Walker A43B 5/06
2020/0390186 A1 * 12/2020 Locke A43B 7/081

* cited by examiner

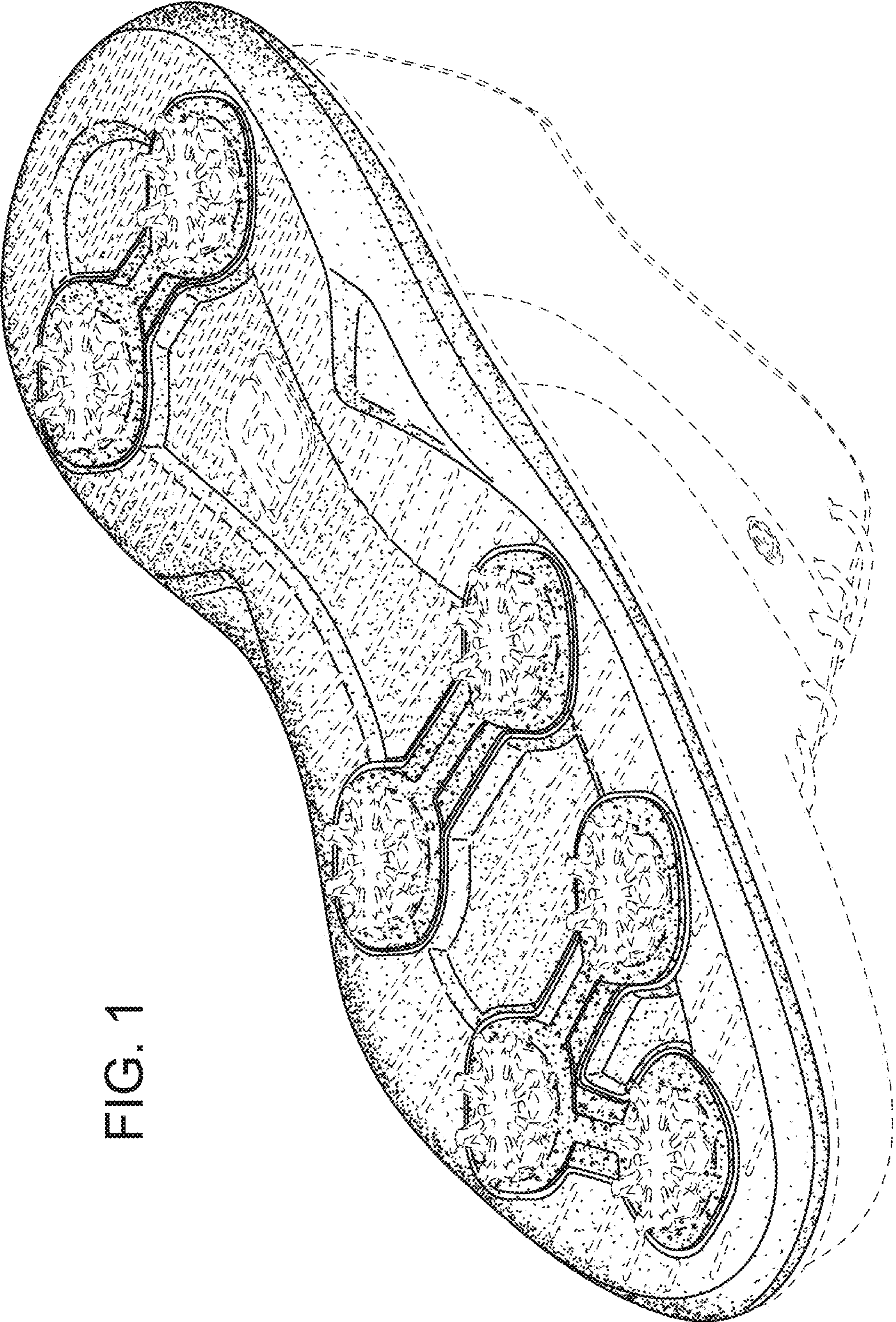
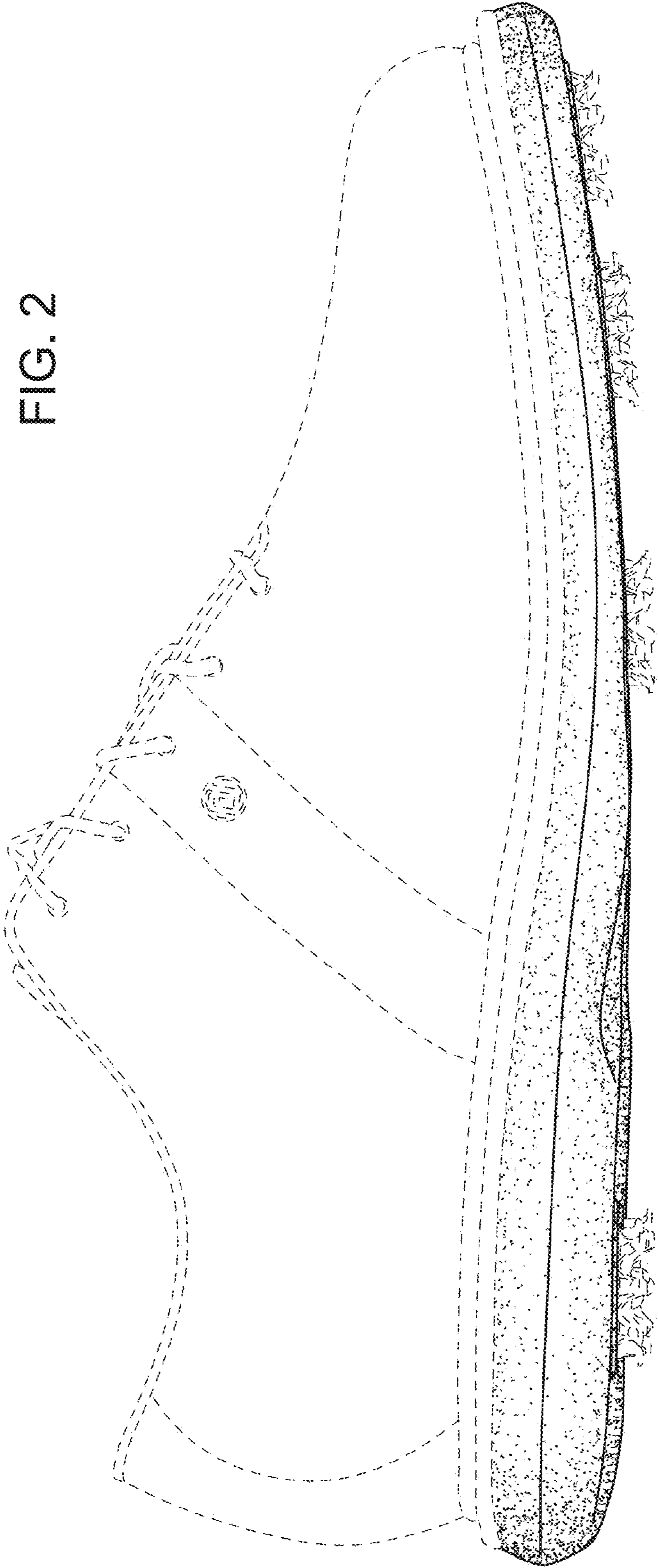

FIG. 1

FIG. 2



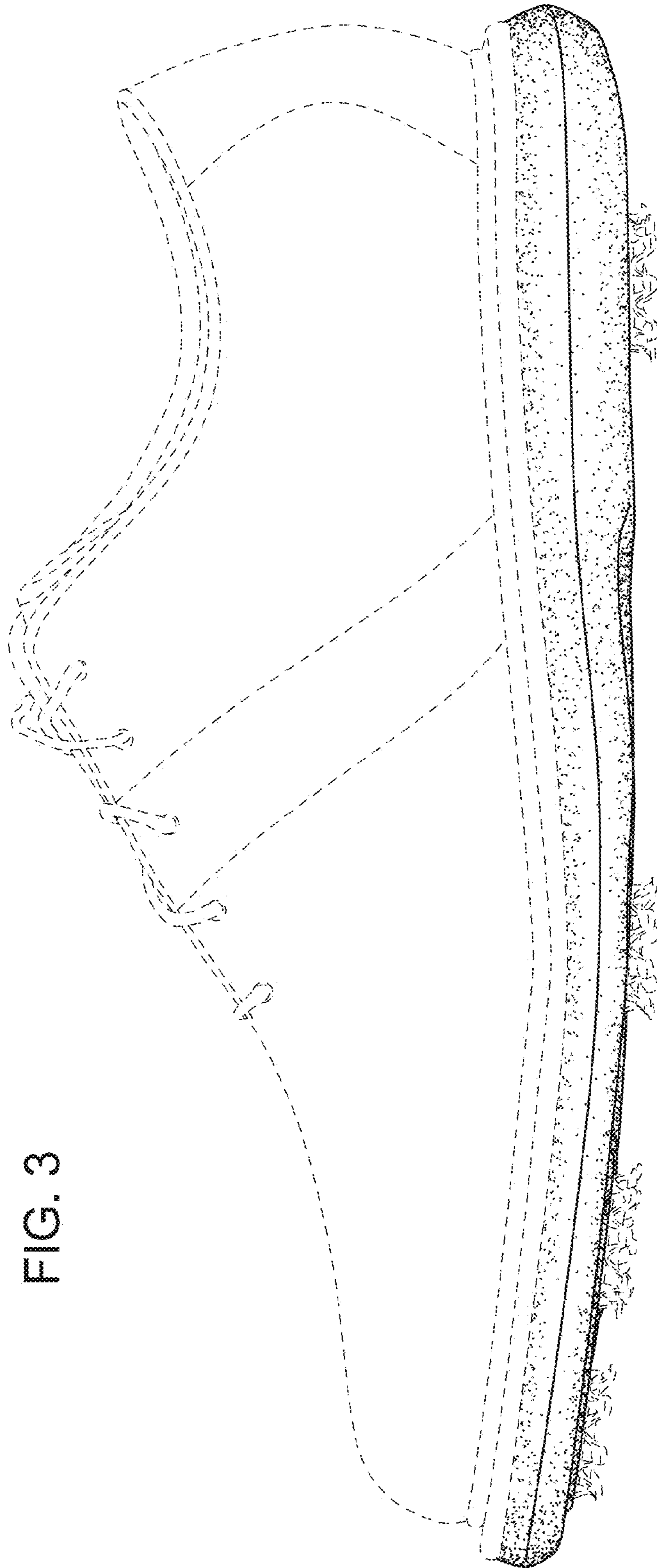

FIG. 3

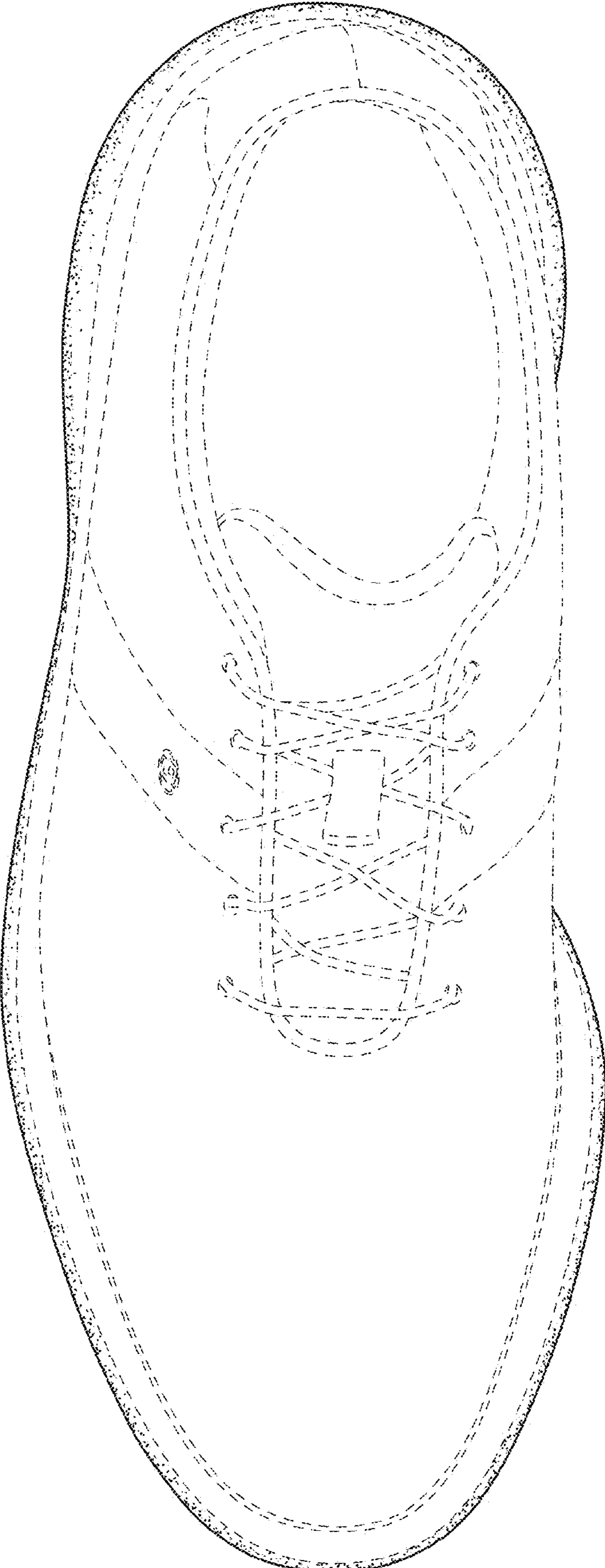

FIG. 4

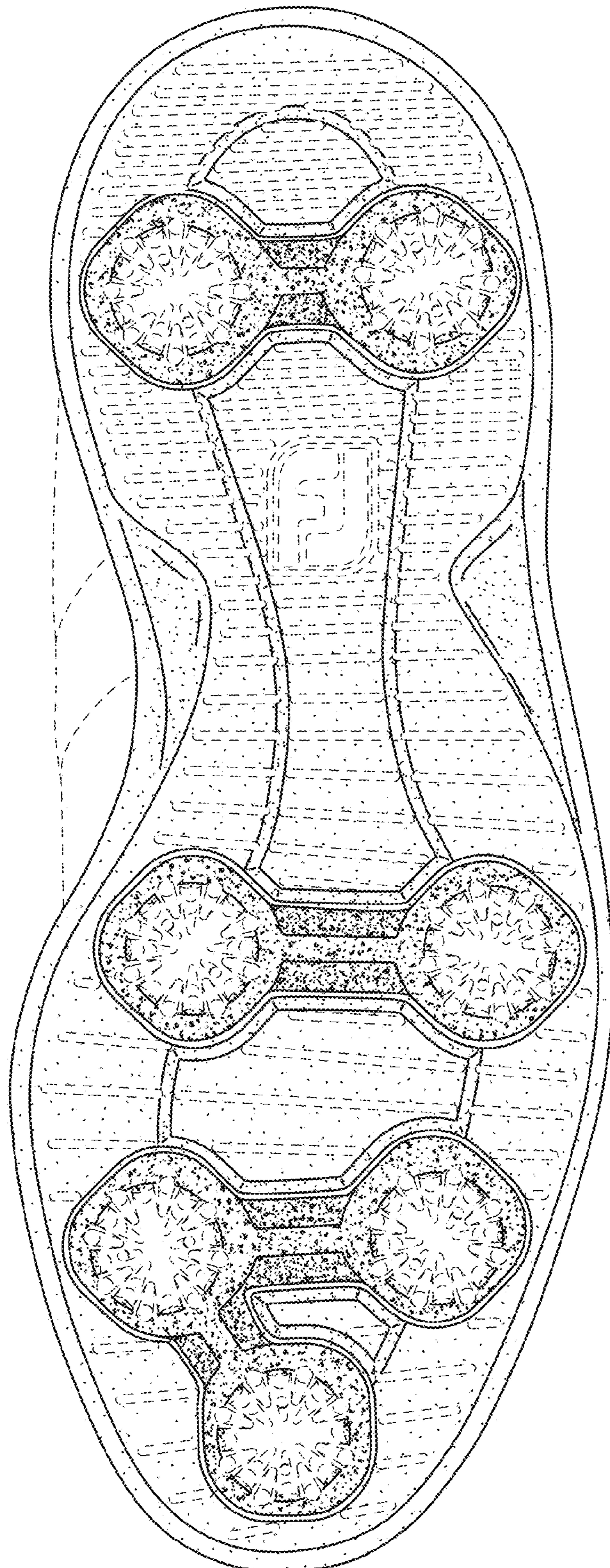

FIG. 5

FIG. 7

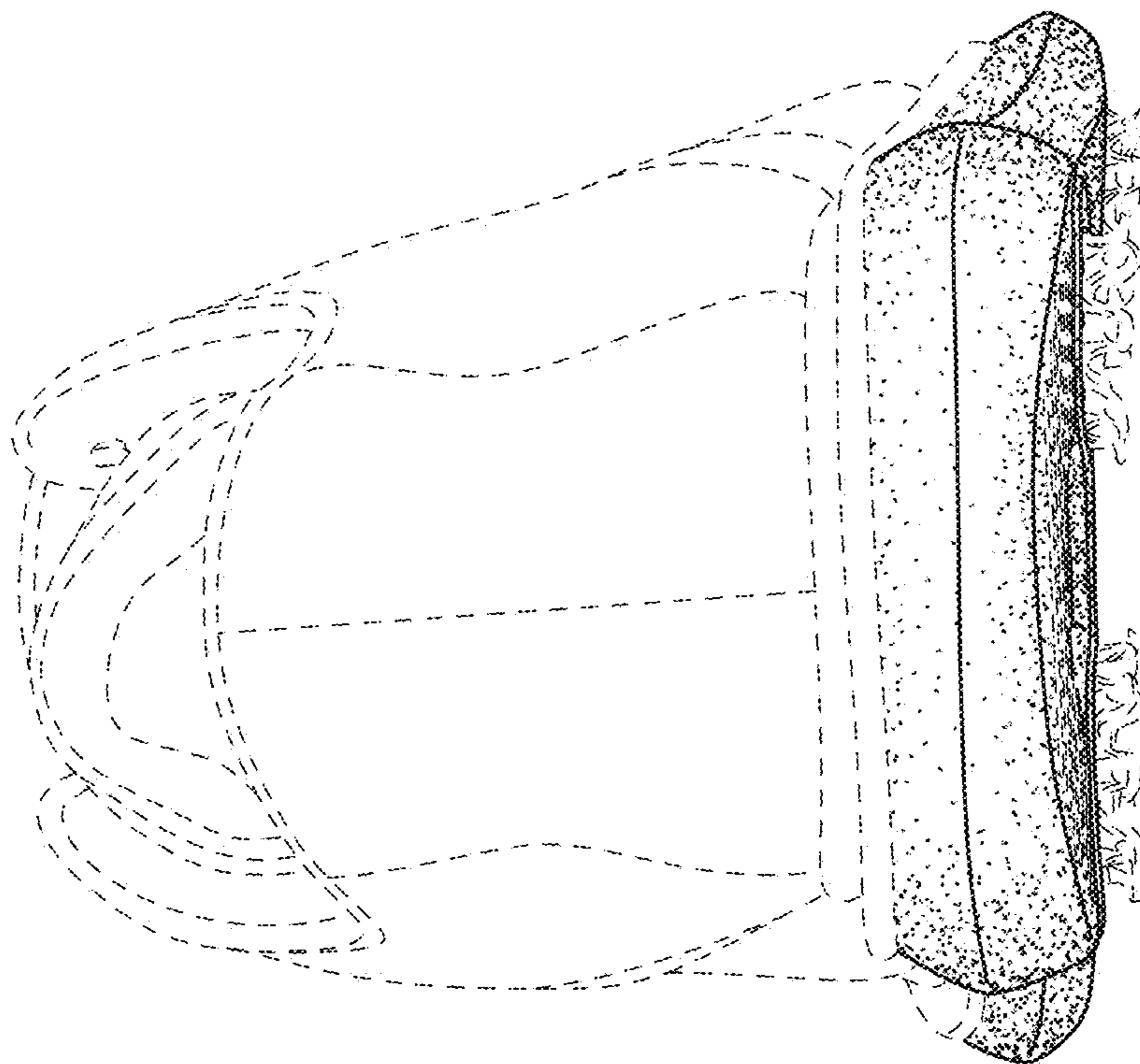
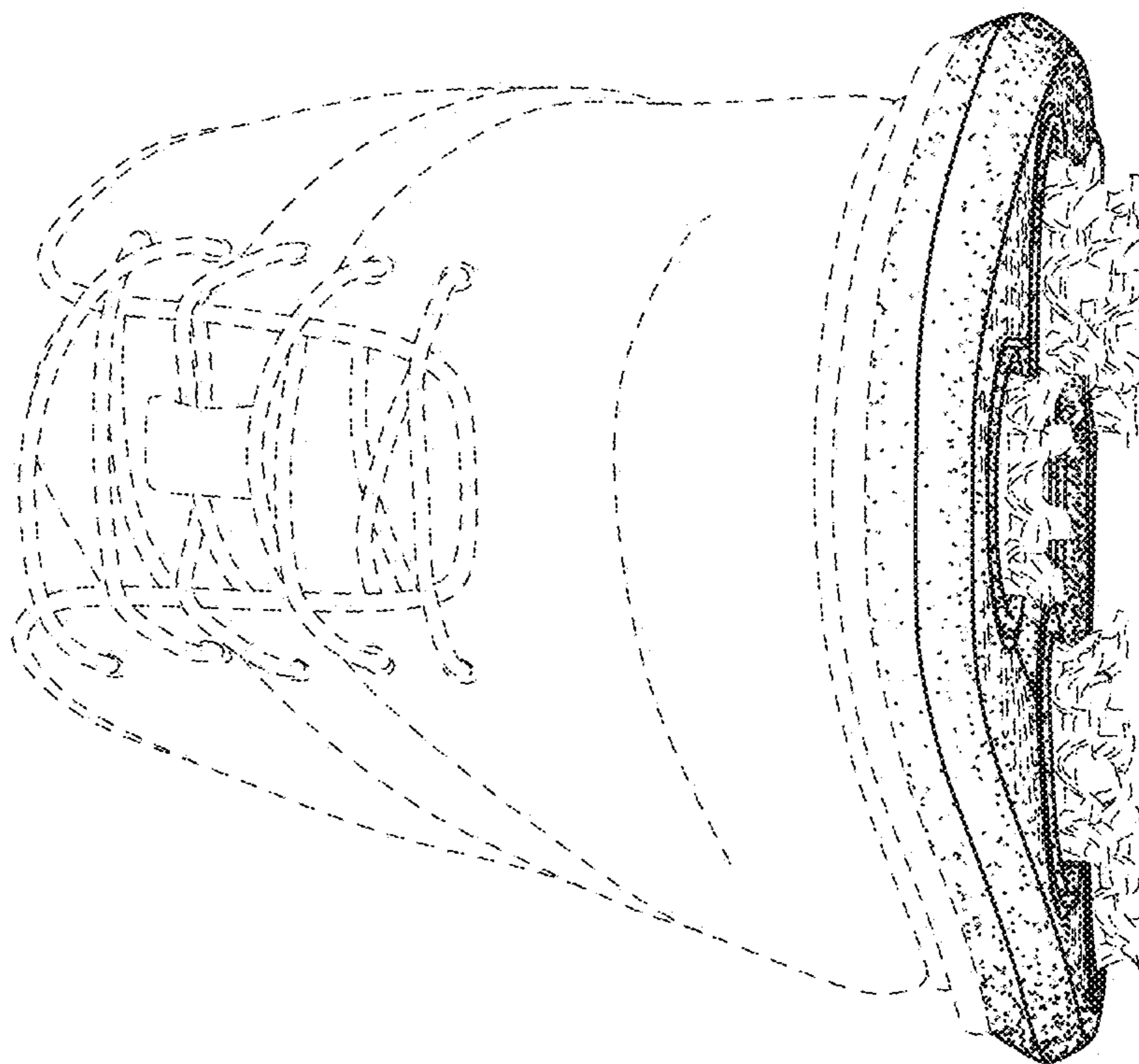

FIG. 6



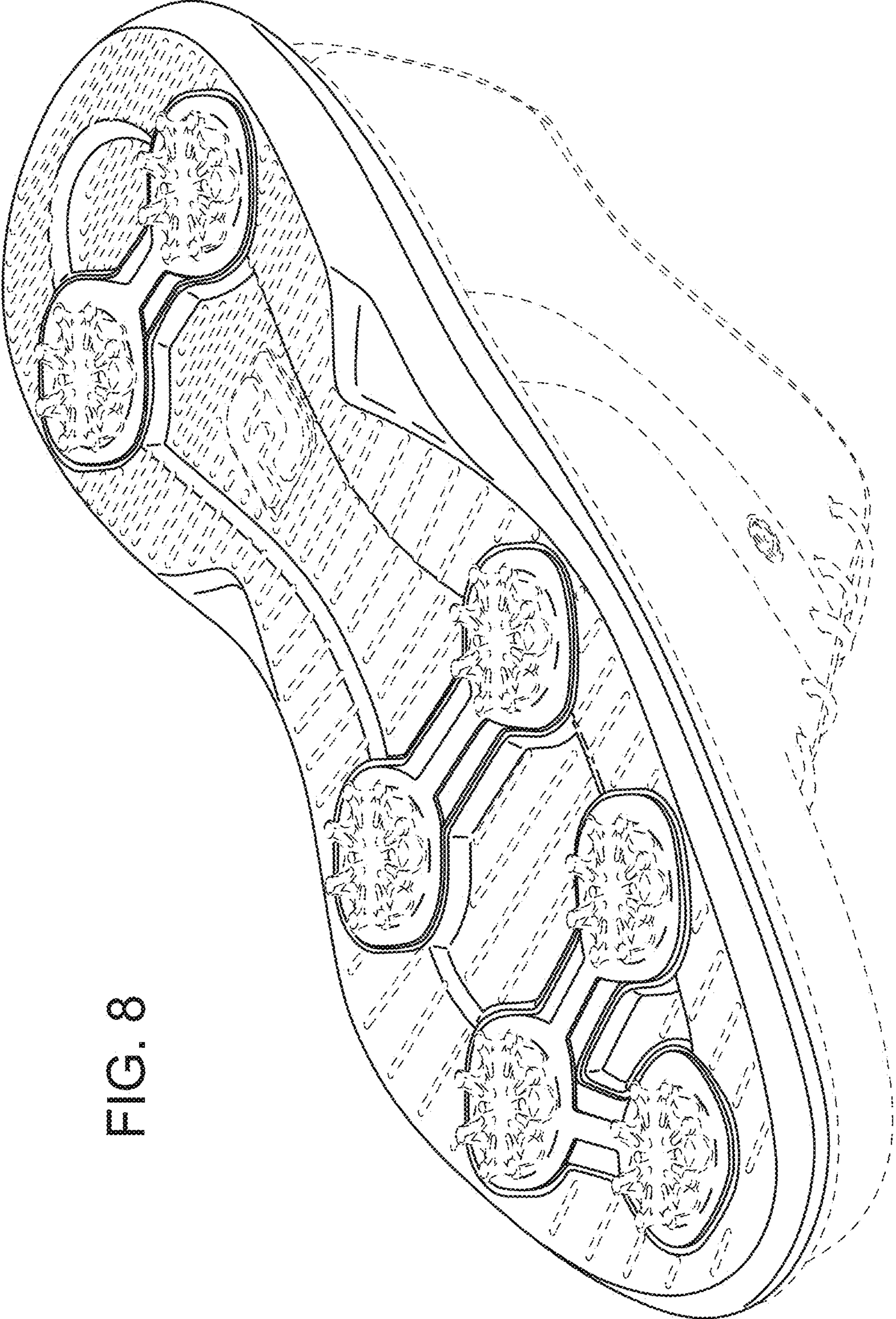
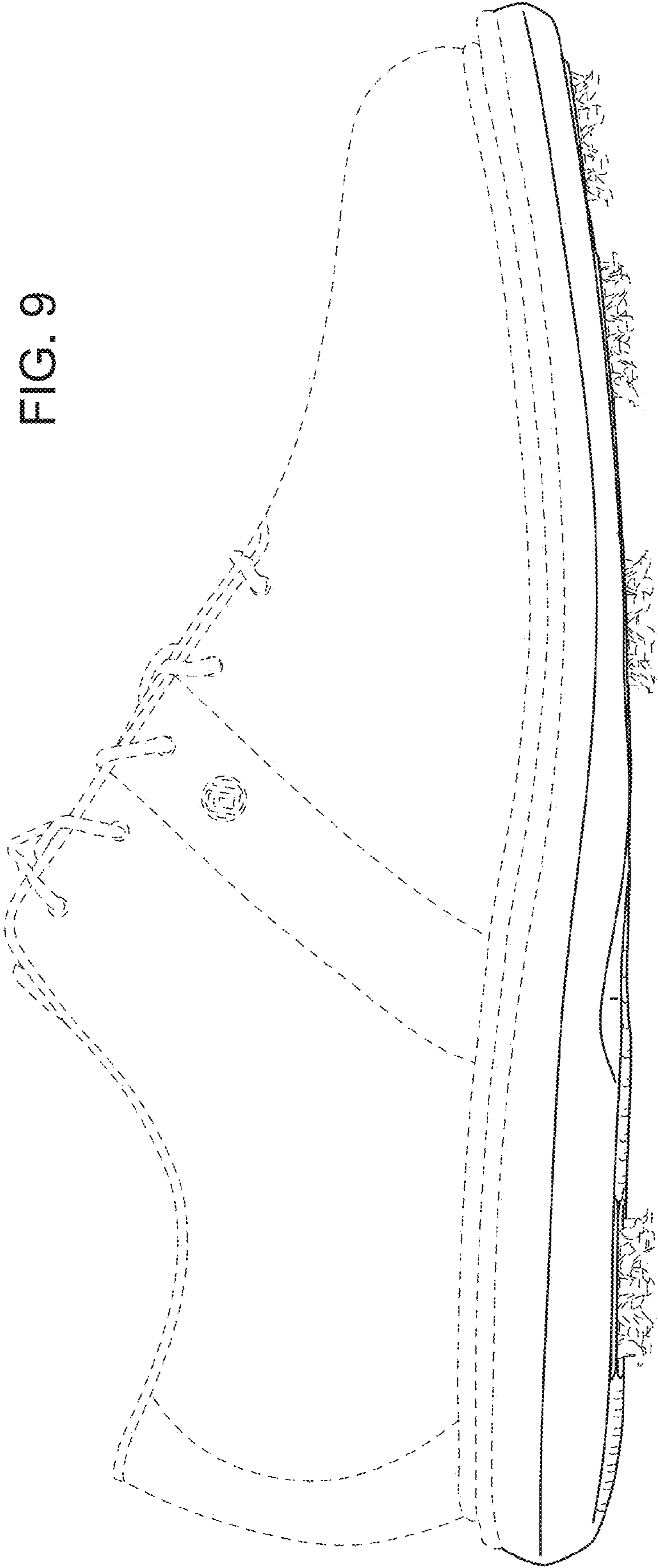

FIG. 8

FIG. 9



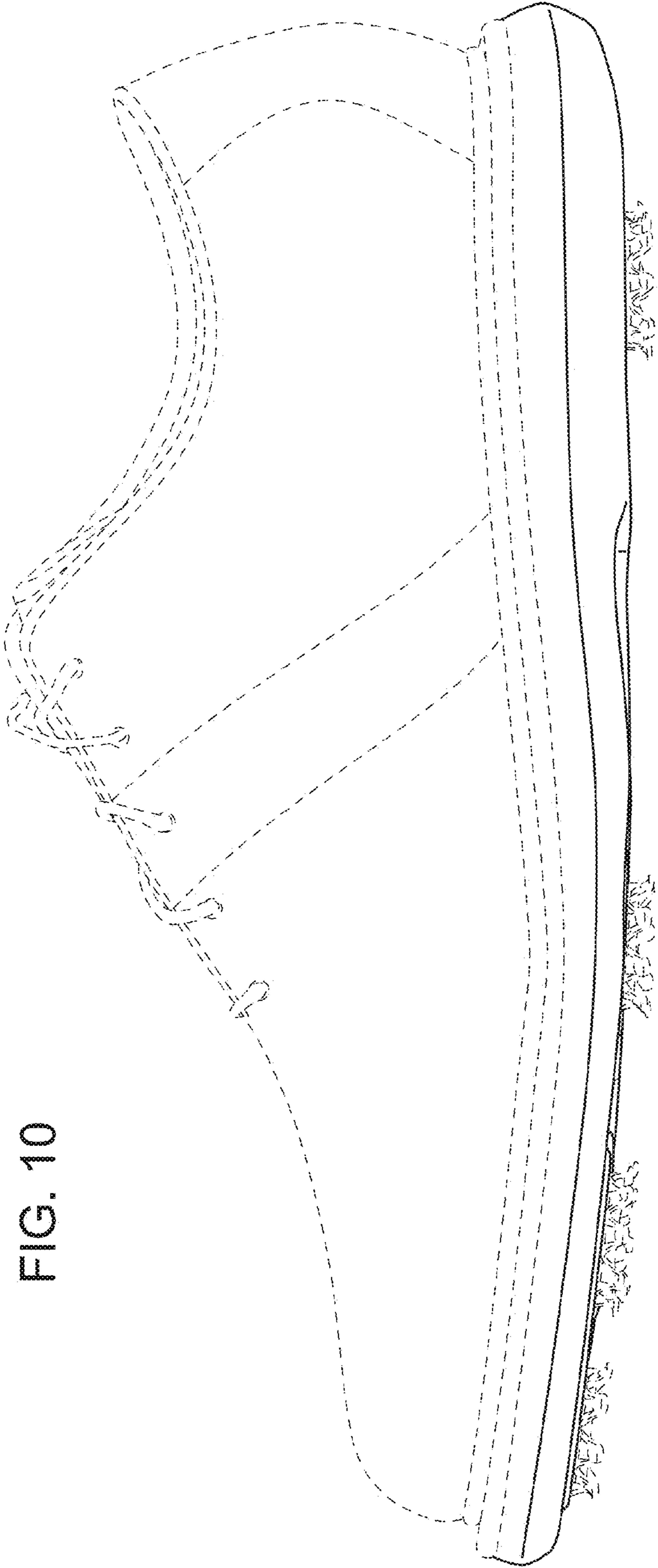

FIG. 10

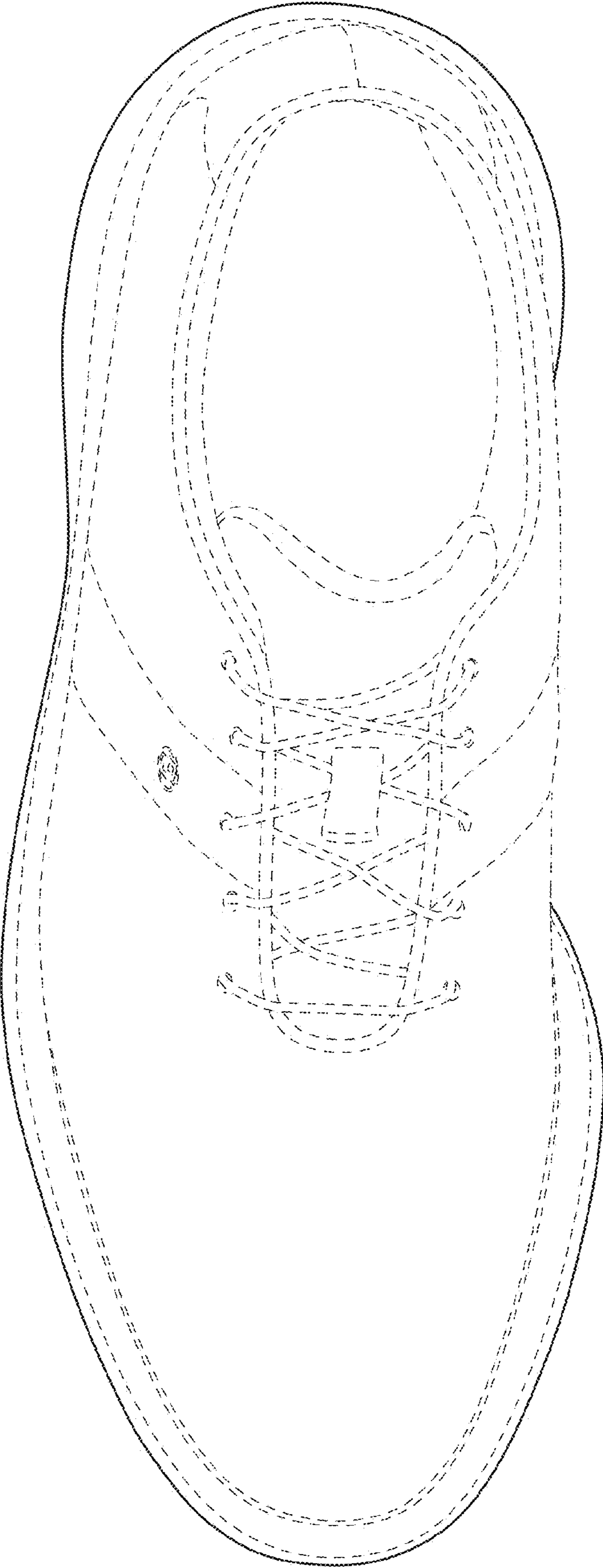

FIG. 11

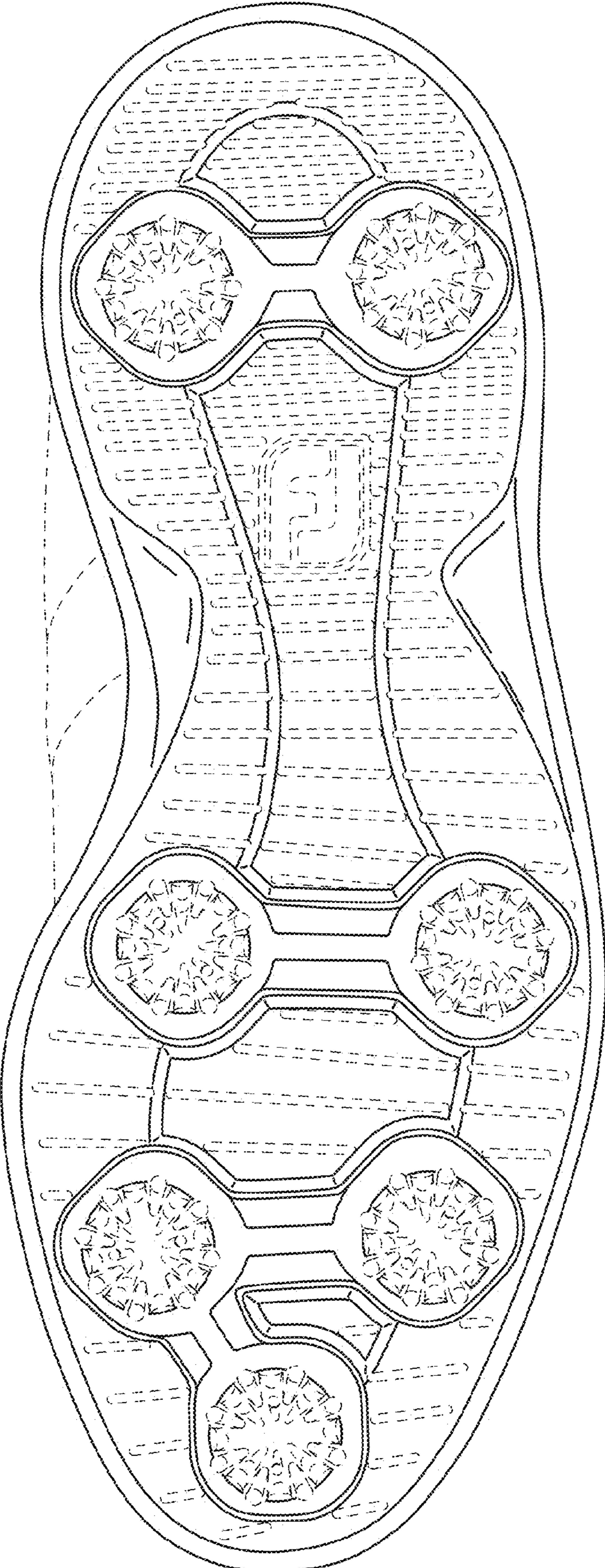

FIG. 12

FIG. 14

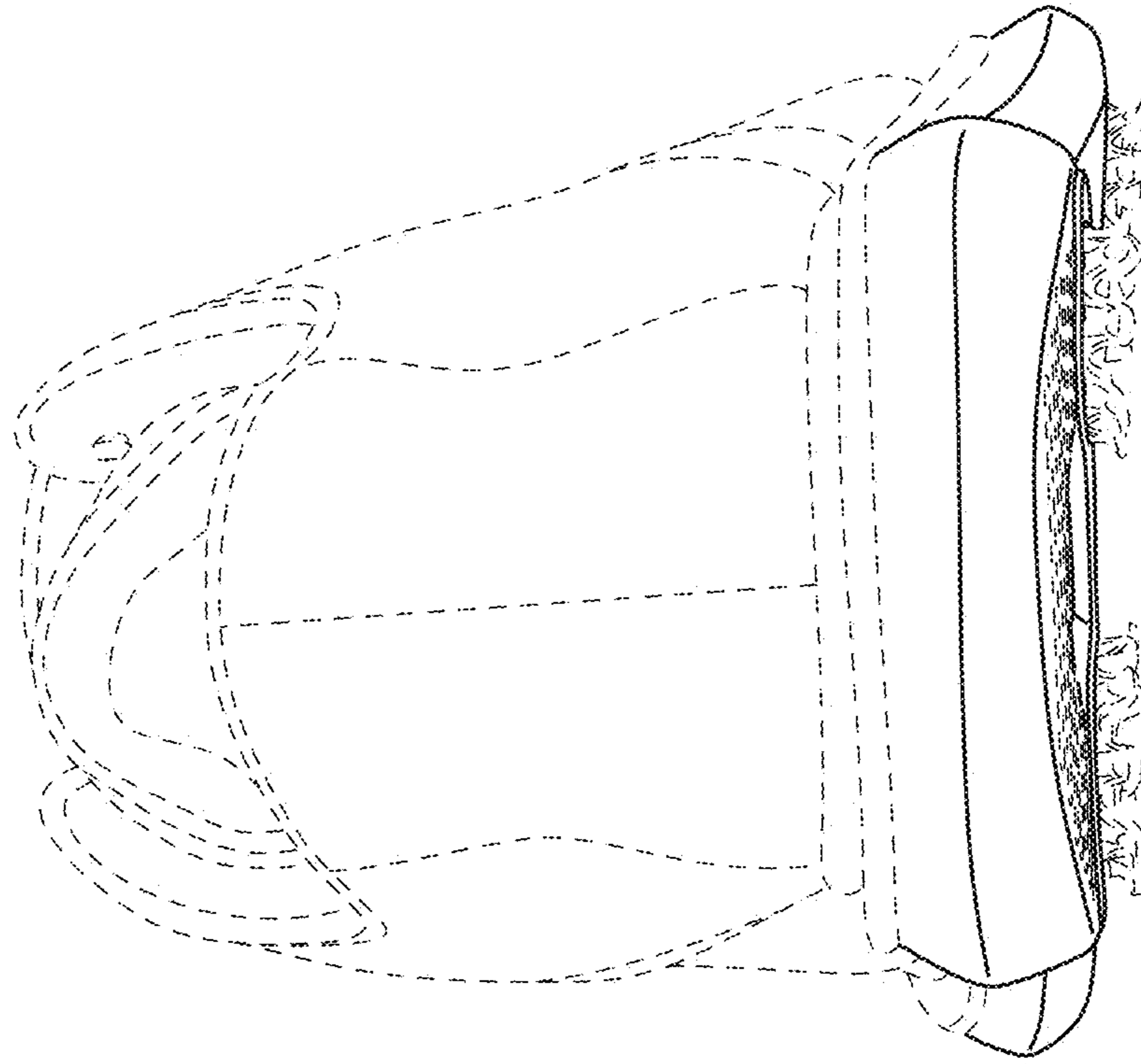

FIG. 13

