



US00D934509S

(12) **United States Design Patent** (10) **Patent No.:** **US D934,509 S**  
**Lyster** (45) **Date of Patent:** **\*\* Oct. 26, 2021**

- (54) **WOOD PET TRAVEL CRATE**
- (71) Applicant: **Susan M Lyster**, Oregon City, OR (US)
- (72) Inventor: **Susan M Lyster**, Oregon City, OR (US)
- (\*\*) Term: **15 Years**
- (21) Appl. No.: **29/584,224**
- (22) Filed: **Nov. 12, 2016**
- (51) **LOC (13) Cl.** ..... **30-02**
- (52) **U.S. Cl.**  
USPC ..... **D30/108**
- (58) **Field of Classification Search**  
USPC ..... D30/108-109, 112-117; 119/431, 452, 119/461, 481-482, 500, 496  
CPC .... A01K 1/0245; A01K 1/0254; A01K 1/033; A01K 1/03; A01K 31/00; A01K 31/002; A01K 31/06  
See application file for complete search history.

(56) **References Cited**

U.S. PATENT DOCUMENTS

D374,510 S	*	10/1996	Barreto, III	.....	D30/108
D680,696 S	*	4/2013	Hammel	.....	D30/108
D703,876 S	*	4/2014	Chance	.....	D30/108
D717,005 S	*	11/2014	Skaggs	.....	D30/108
D735,952 S	*	8/2015	Otto	.....	D30/108
D768,941 S	*	10/2016	Edmonds	.....	D30/109

2009/0223461	A1*	9/2009	Trunnell	.....	A01K 1/0245 119/472
2015/0034018	A1*	2/2015	Edmonds	.....	A01K 1/0245 119/496
2017/0359998	A1*	12/2017	Kim	.....	A01K 1/0035

\* cited by examiner

*Primary Examiner* — Kevin K Rudzinski

*Assistant Examiner* — J. Thorn, Sr.

(57) **CLAIM**

The ornamental design for a wood pet travel crate, as shown and described.

**DESCRIPTION**

The patent or application file contains at least one drawing executed in color. Copies of this patent or patent application publication with color drawing(s) will be provided by the Office upon request and payment of the necessary fee.

FIG. 1 is a perspective view for a wood pet travel crate shown fully assembled according to my design;

FIG. 2 is a perspective view thereof, shown with the door open;

FIG. 3 is top perspective view of the bottom panel of FIG. 1, shown separately;

FIG. 4 is a perspective view of the sides and bottom panels of FIG. 1;

FIG. 5 is a perspective view of the side panel of FIG. 4, the other side being identical;

FIG. 6 is a perspective view of the back panel, shown separately; and,

FIG. 7 is a perspective view of the front panel of FIG. 1, shown separately.

**1 Claim, 1 Drawing Sheet**  
**(1 of 1 Drawing Sheet(s) Filed in Color)**

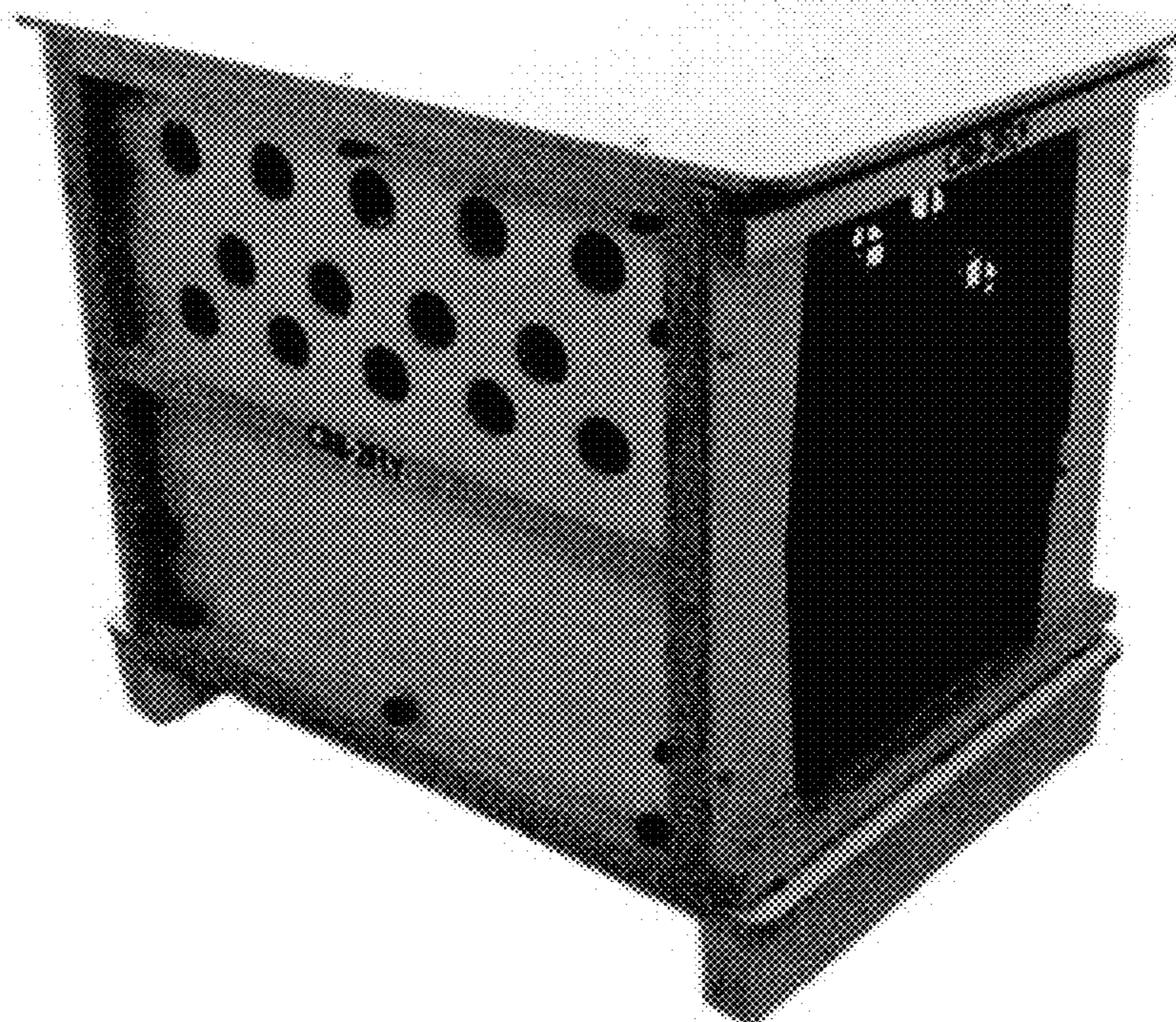

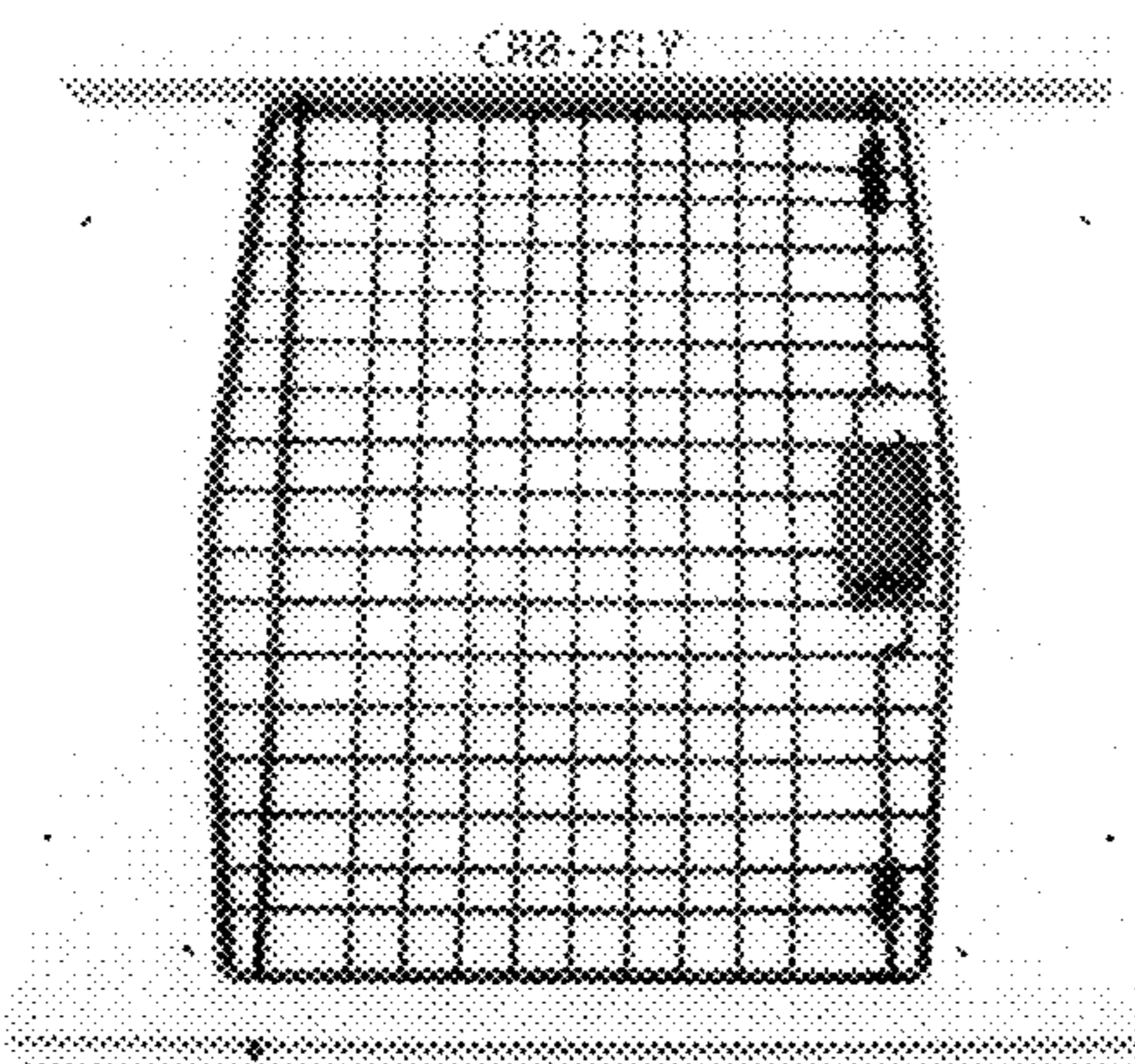
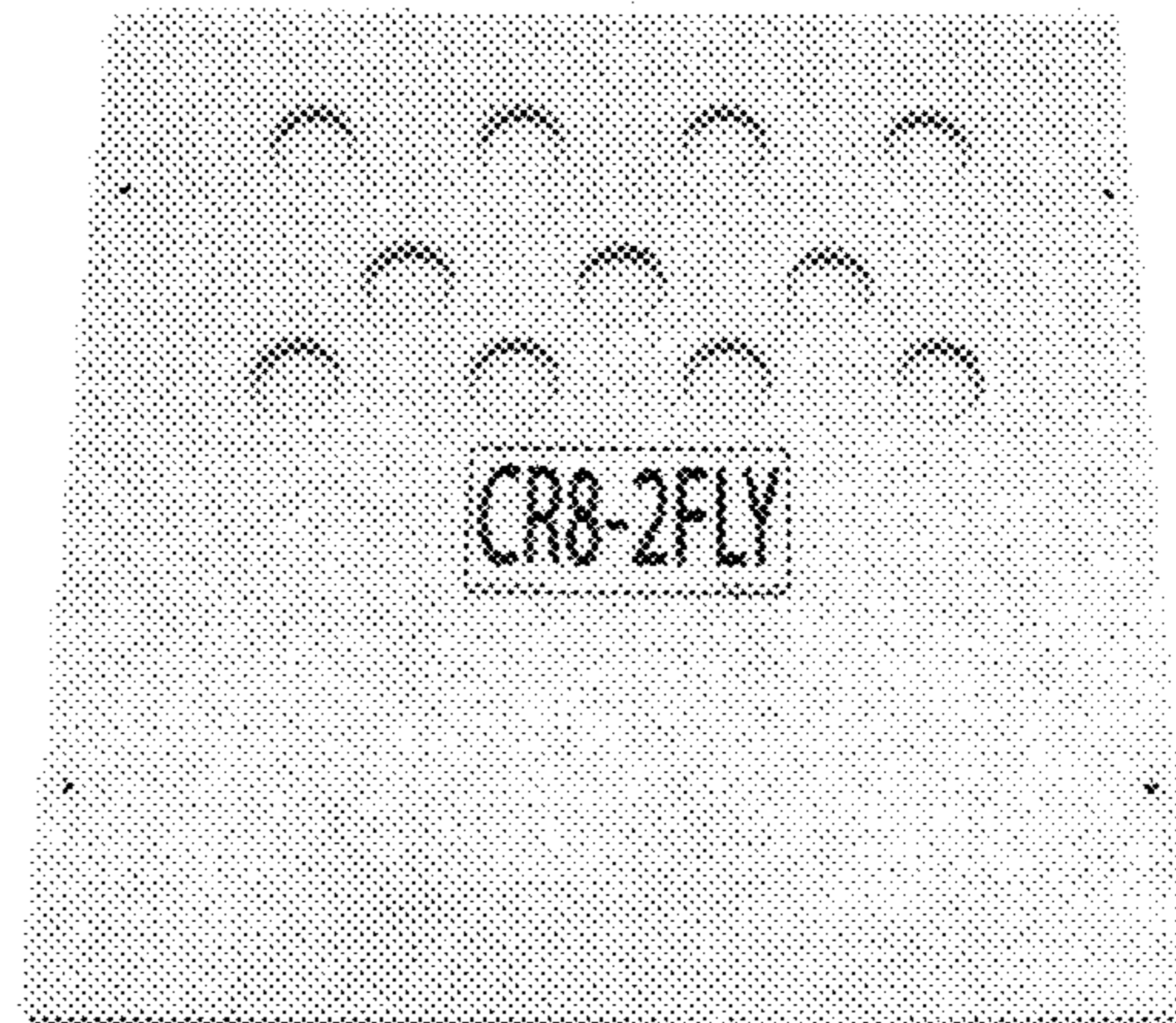
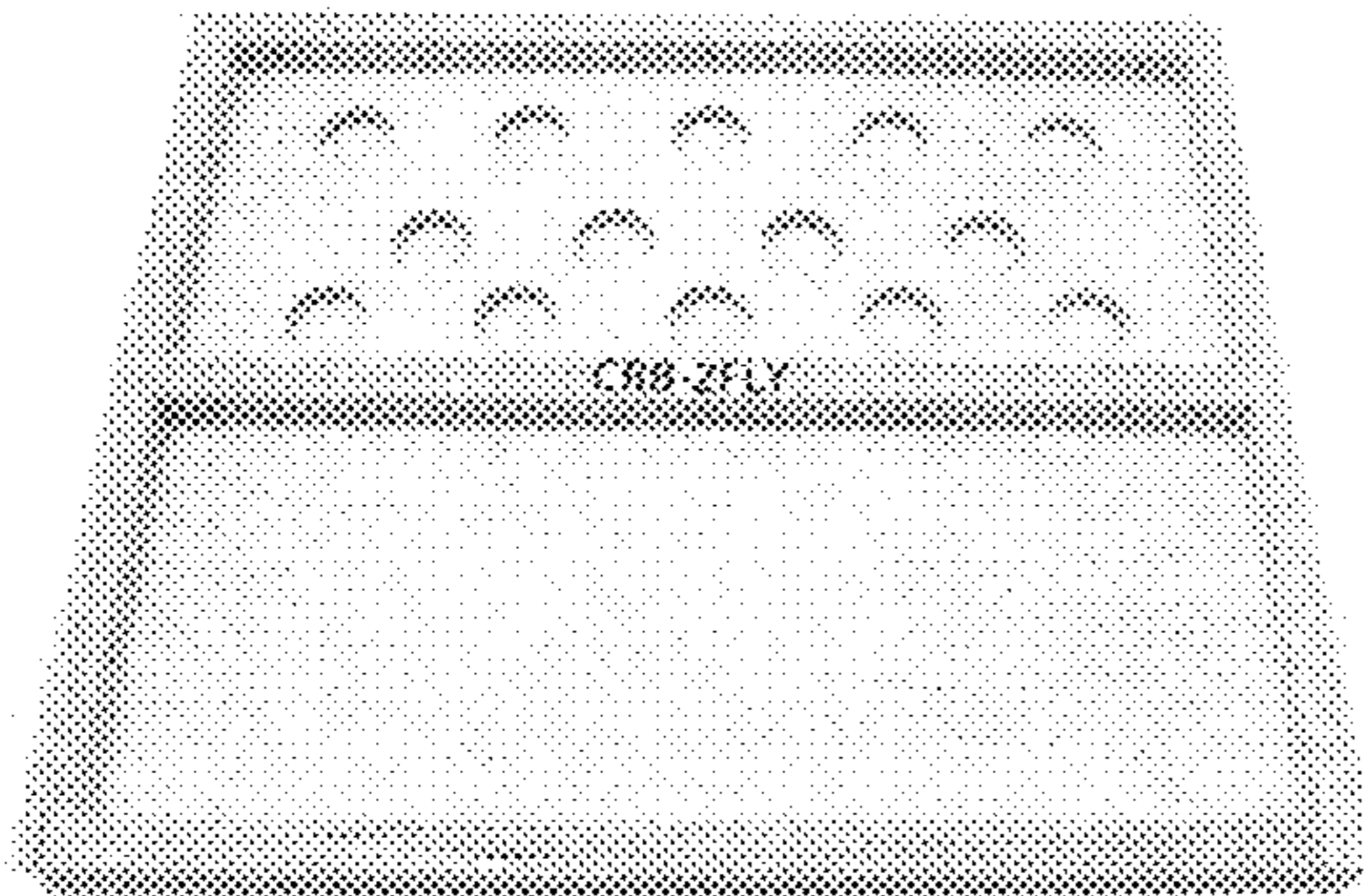
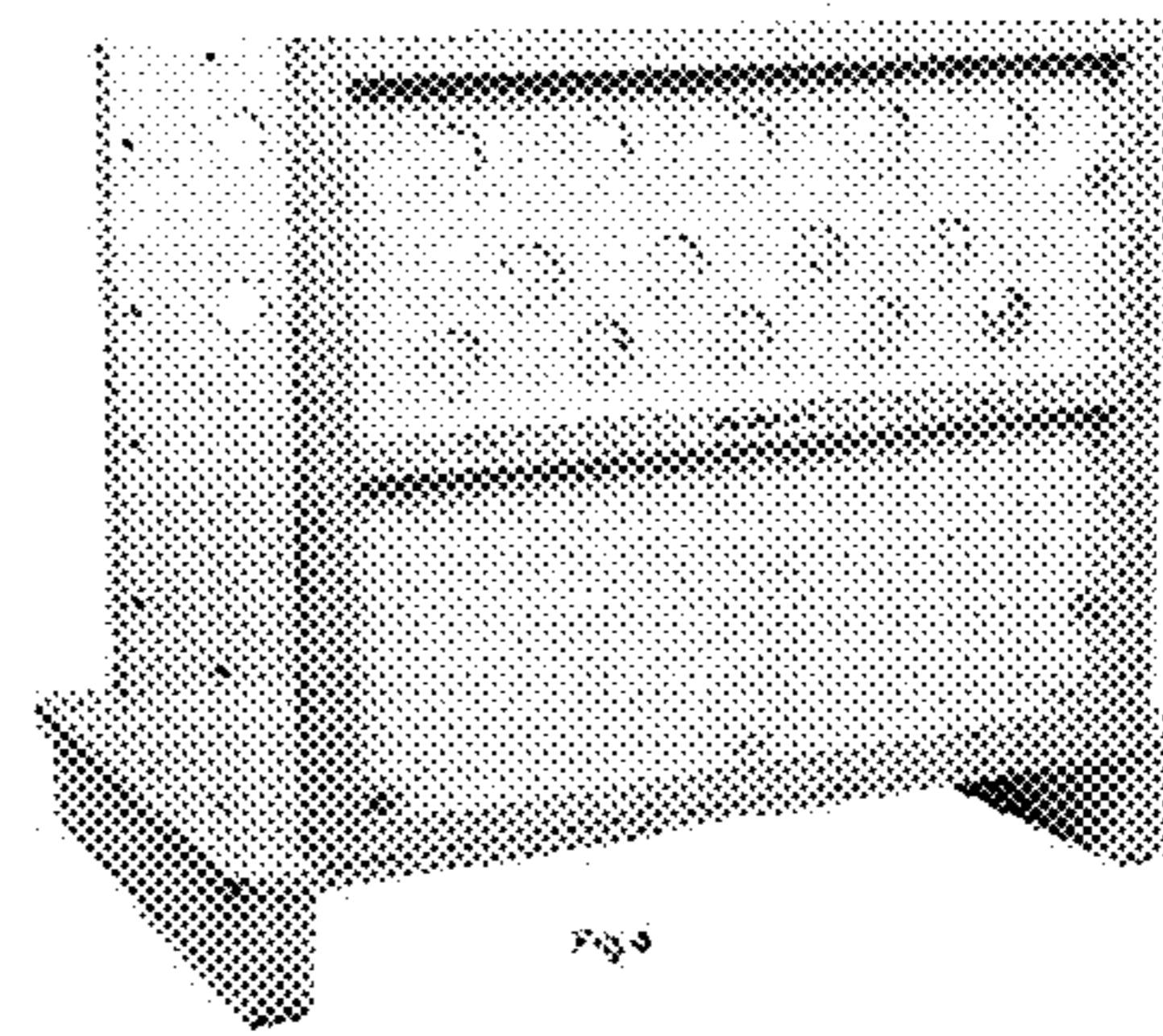
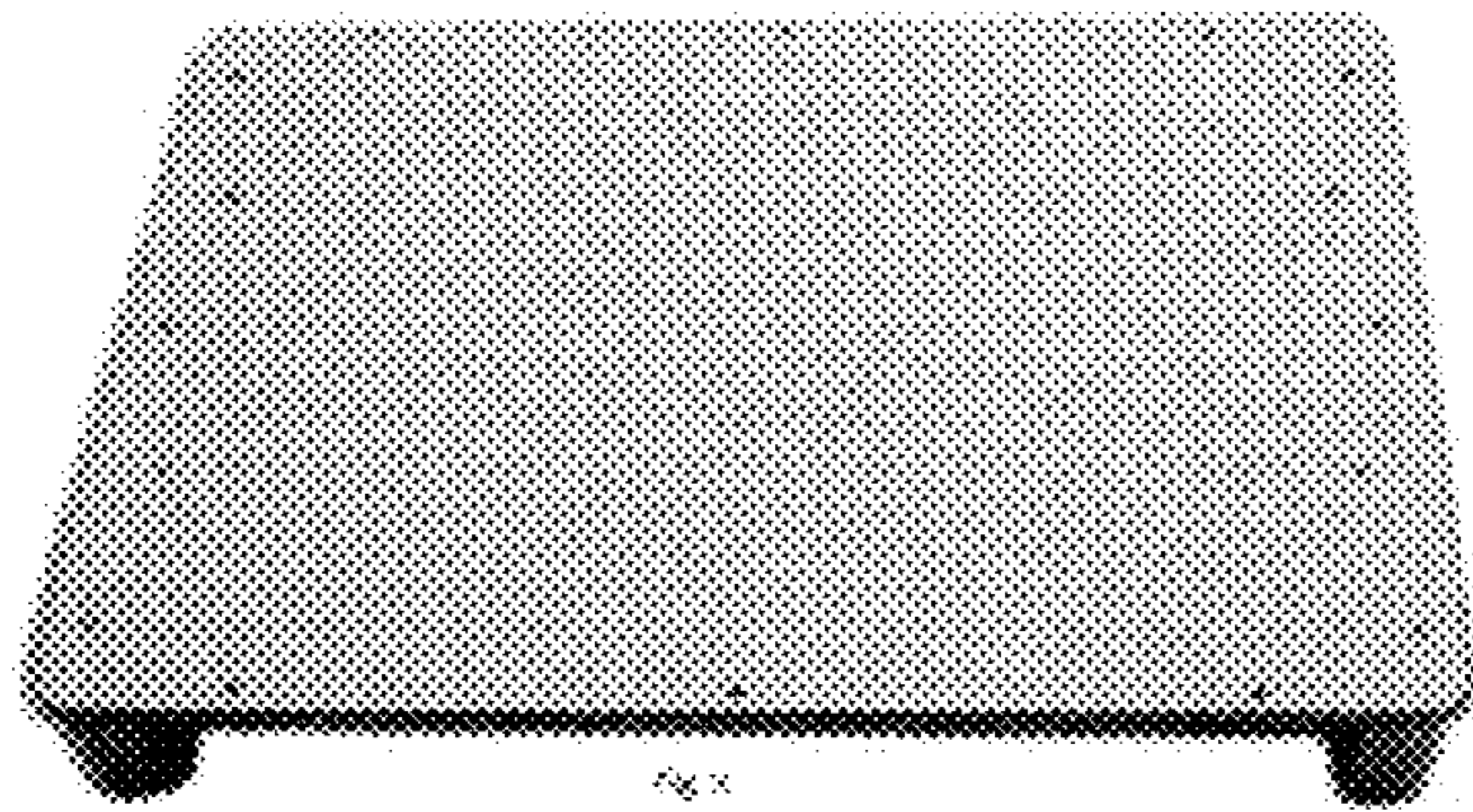
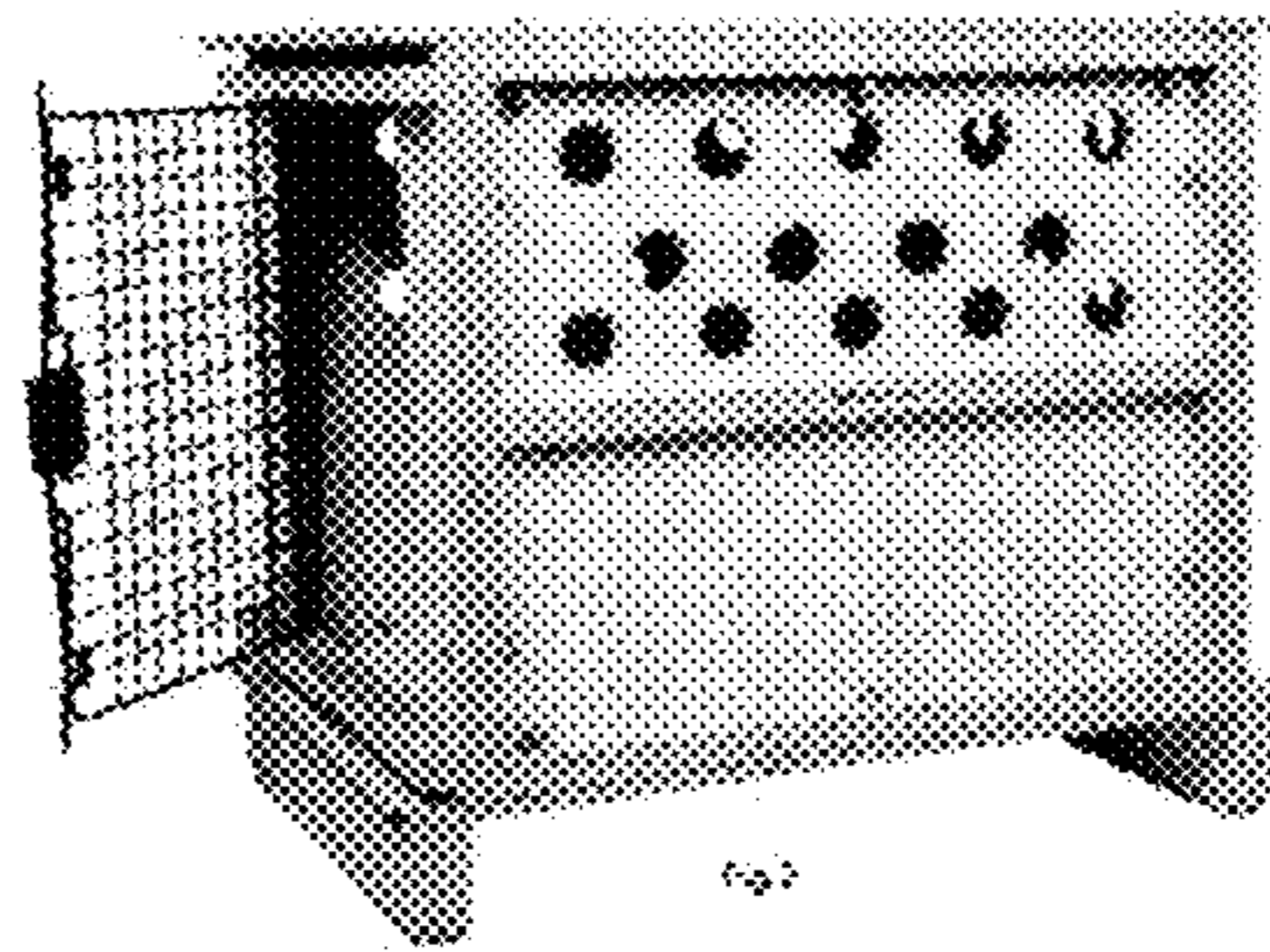
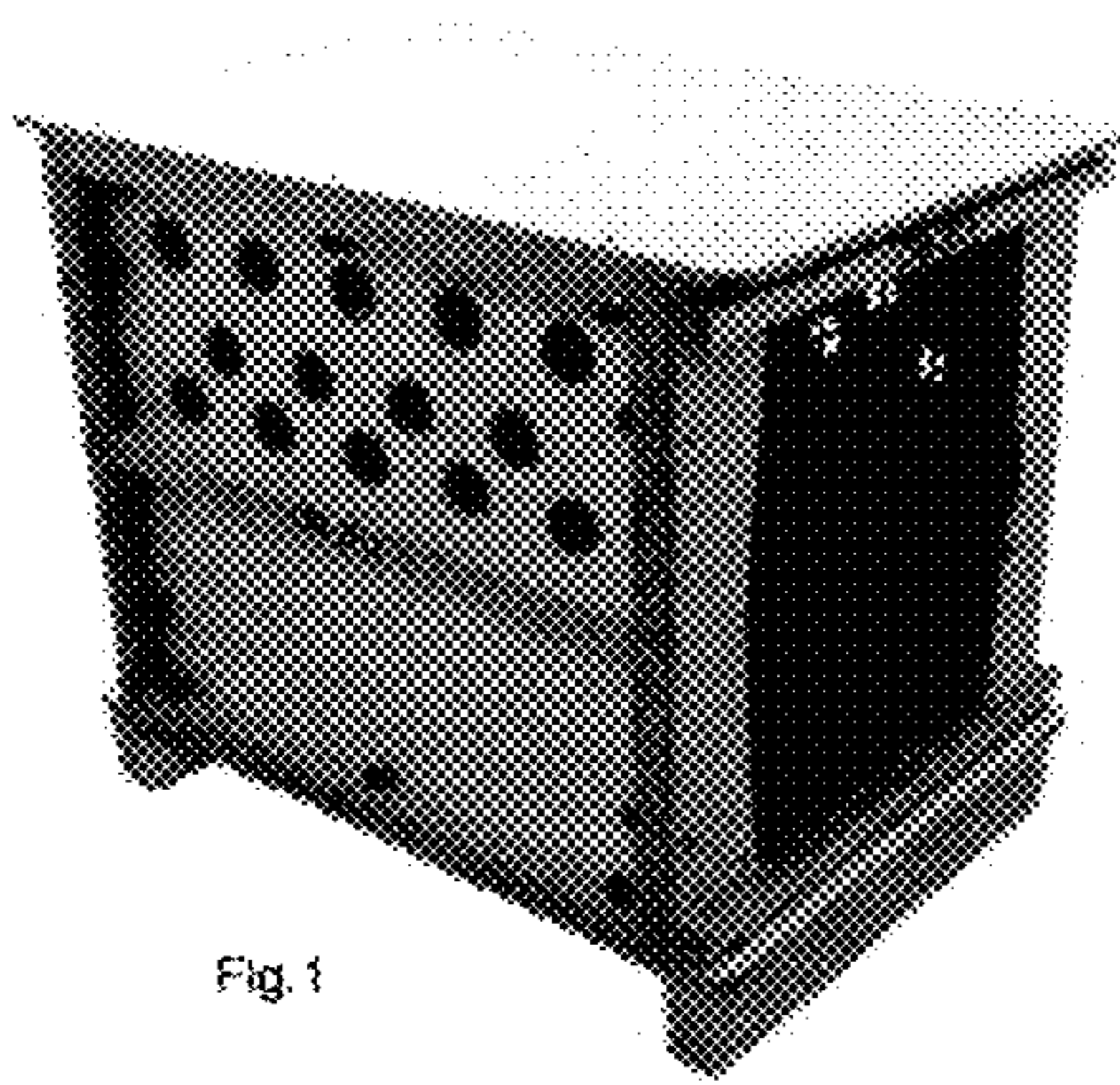

Fig. 7