



US00D934431S

(12) **United States Design Patent** (10) **Patent No.:** **US D934,431 S**
Tsuruoka et al. (45) **Date of Patent:** **** Oct. 26, 2021**

(54) **URINE TESTER** D805,212 S * 12/2017 Crumitie D24/223
 D819,224 S * 5/2018 Anderson D24/223
 (71) Applicant: **SYMAX Inc.**, Tokyo (JP) D824,513 S * 7/2018 Castriota D24/122
 D894,422 S * 8/2020 Johnson D24/224
 (72) Inventors: **Maria Tsuruoka**, Tokyo (JP); **Teru**
Nishikawa, Tokyo (JP) 2014/0303518 A1* 10/2014 Pierce B01L 3/5055
 600/573
 2019/0017994 A1* 1/2019 Tsuruoka G01N 33/493
 2019/0212322 A1* 7/2019 Tsuruoka A61B 5/6887
 (73) Assignee: **SYMAX Inc.**, Tokyo (JP) 2020/0330079 A1* 10/2020 Knight A61F 5/443
 2021/0015468 A1* 1/2021 Moore G01N 33/493

(**) Term: **15 Years**

FOREIGN PATENT DOCUMENTS

(21) Appl. No.: **29/721,095** JP 1224156 11/2004

(22) Filed: **Jan. 17, 2020** * cited by examiner

(30) **Foreign Application Priority Data**

Jul. 26, 2019 (JP) 2019-016774

(51) **LOC (13) Cl.** **24-01**

(52) **U.S. Cl.**
USPC **D24/186**

(58) **Field of Classification Search**

USPC D24/216, 223-233, 186, 107, 121, 122,
D24/123; D10/81

CPC . B01L 3/5029; A61B 10/007; A61B 10/0074;
A61B 5/208; A61F 5/4404; A61F 5/441;
A61F 5/445; A61F 5/451; A61F
2005/4415; G01N 33/493

See application file for complete search history.

(56) **References Cited**

U.S. PATENT DOCUMENTS

D270,018 S * 8/1983 Knight D24/123
D296,360 S * 6/1988 Oelberg D24/122
D494,279 S * 8/2004 Cogan D24/121

Primary Examiner — Anhdao Doan
(74) *Attorney, Agent, or Firm* — Levine Bagade Han LLP

(57) **CLAIM**

The ornamental design for a urine tester, as shown and described.

DESCRIPTION

FIG. 1 is a front view of a urine tester;
FIG. 2 is a rear view of the urine tester of FIG. 1;
FIG. 3 is a top plan view of the urine tester of FIG. 1;
FIG. 4 is a bottom plan view of the urine tester of FIG. 1;
FIG. 5 is a right-side view of the urine tester of FIG. 1;
FIG. 6 is a left-side view of the urine tester of FIG. 1;
FIG. 7 is a front perspective view of the urine tester of FIG. 1; and,
FIG. 8 is a rear perspective view of the urine tester of FIG. 1.

The broken lines in FIGS. 2 and 8 depict portions of the urine tester that form no part of the claimed design.

1 Claim, 8 Drawing Sheets

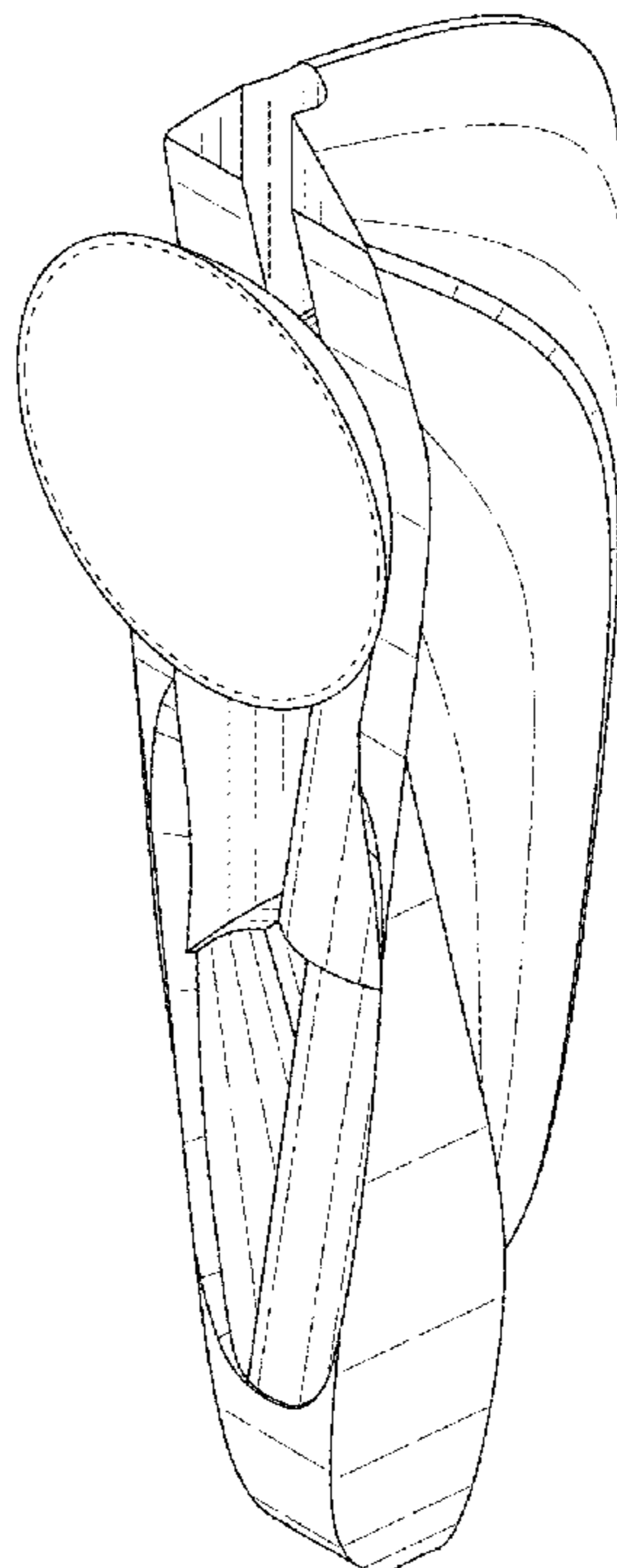

FIG. 1

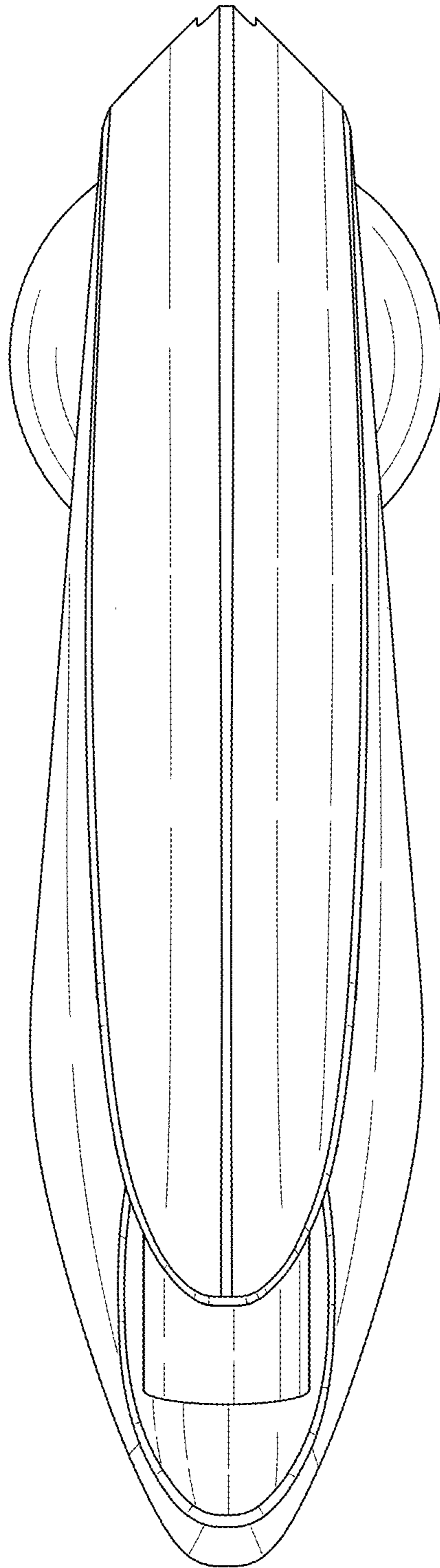

FIG. 2

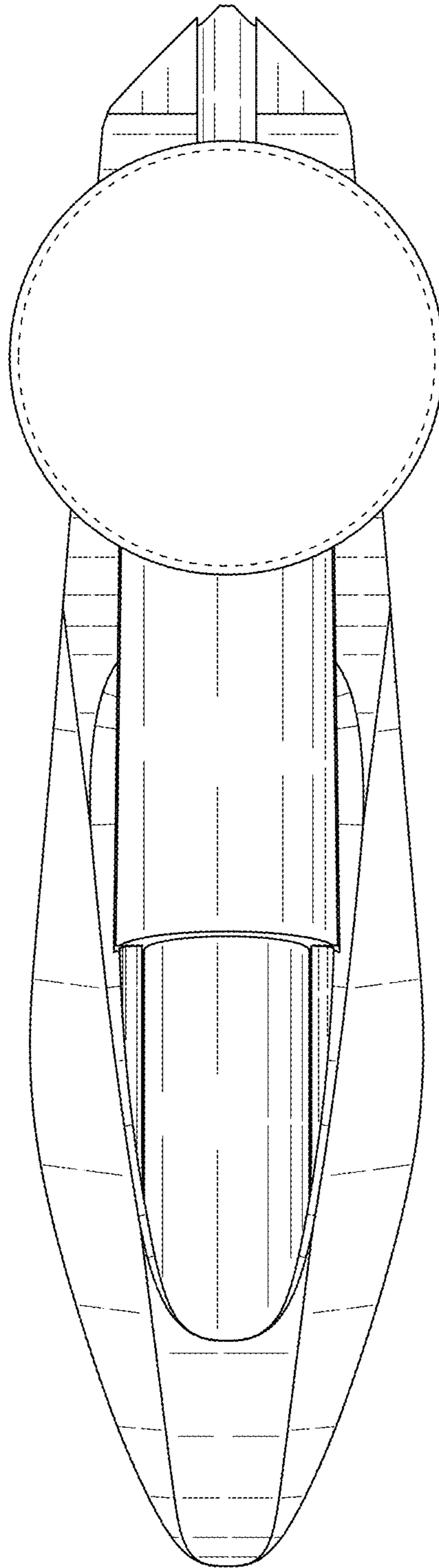

FIG. 3

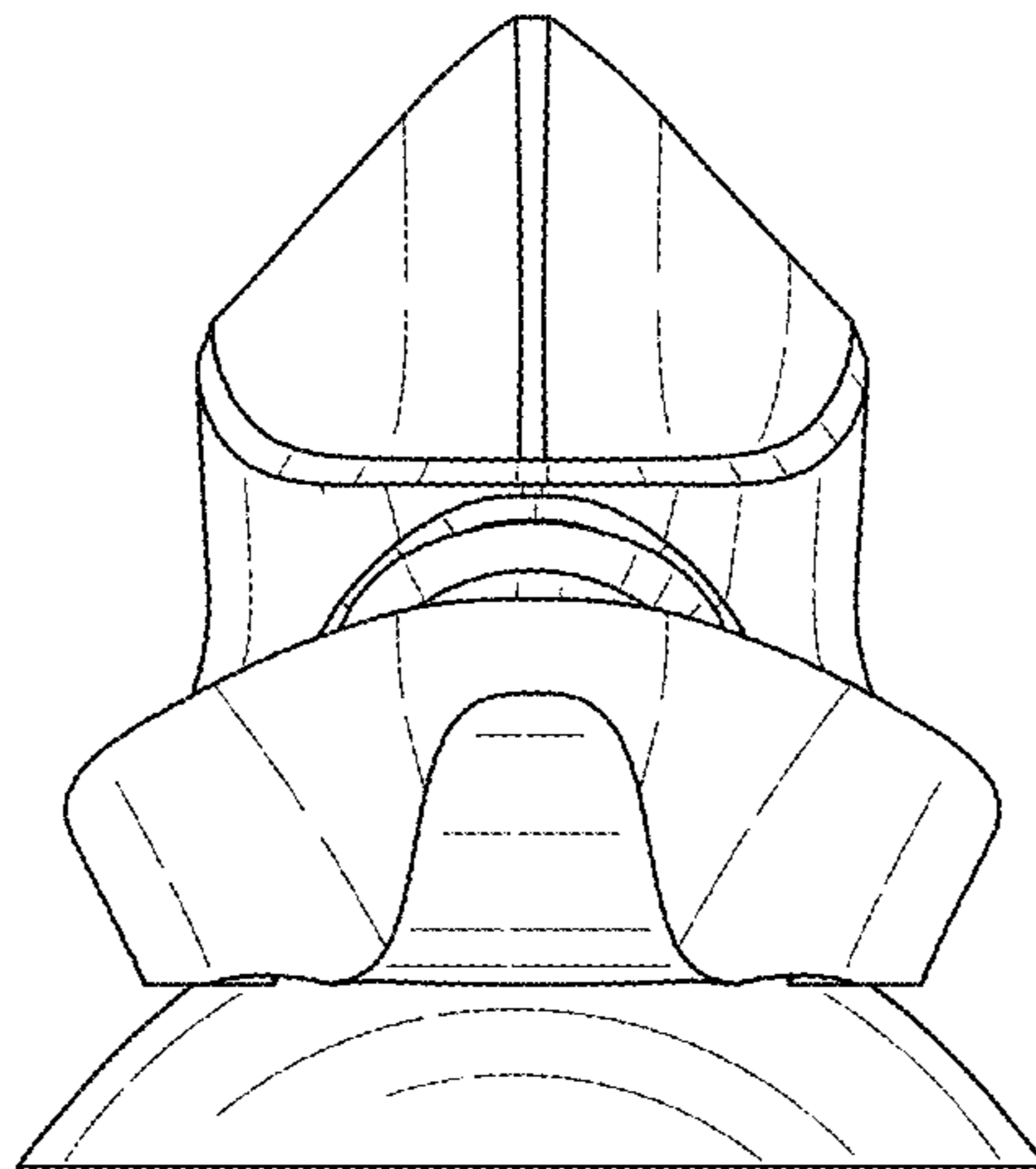

FIG. 4

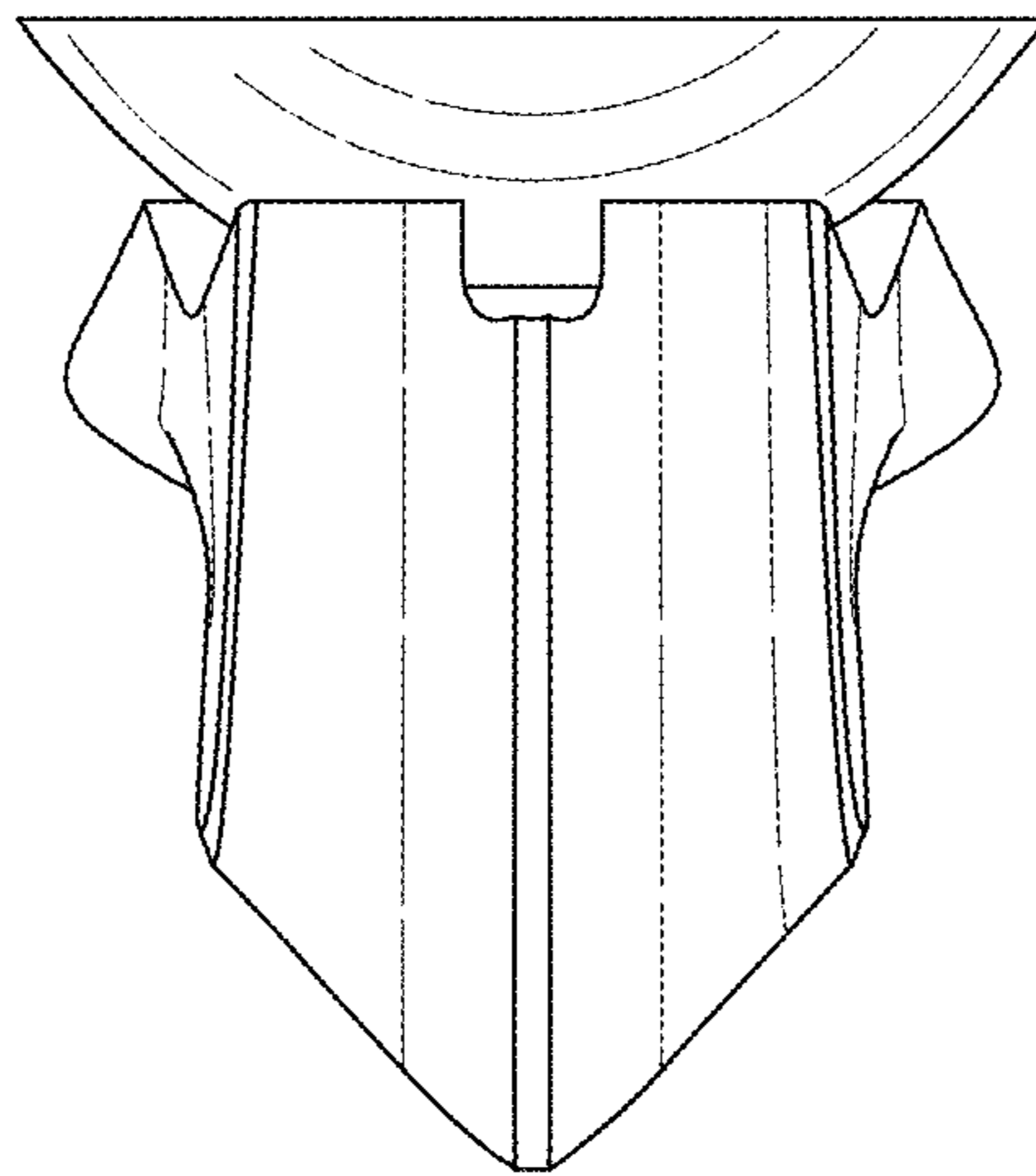

FIG. 5

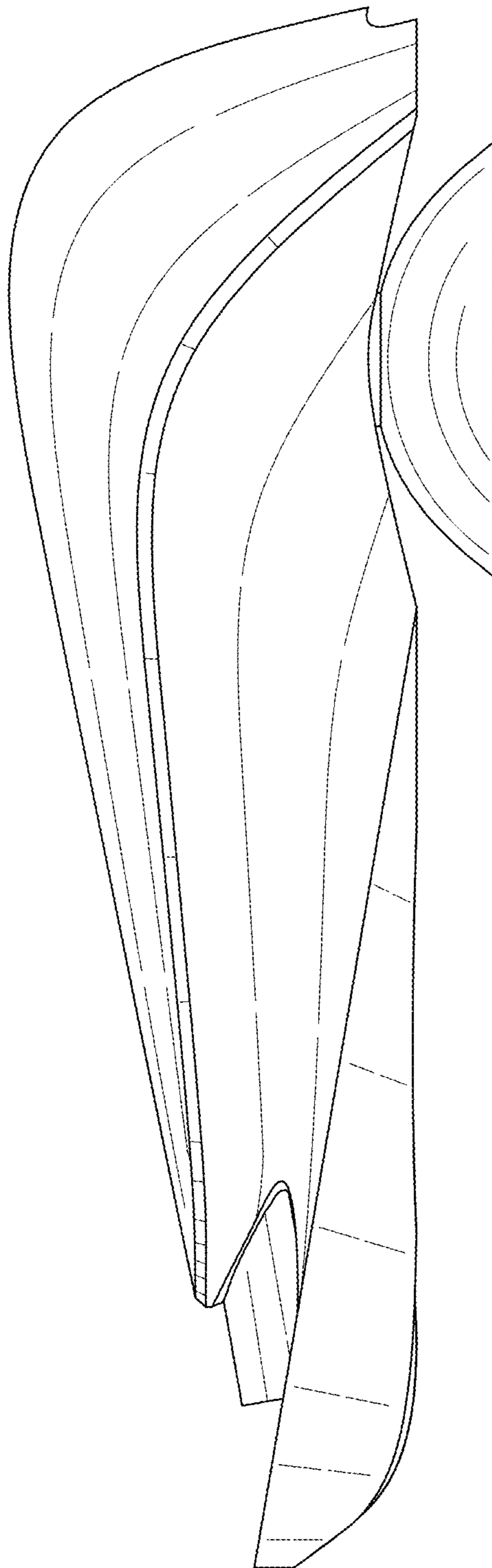

FIG. 6

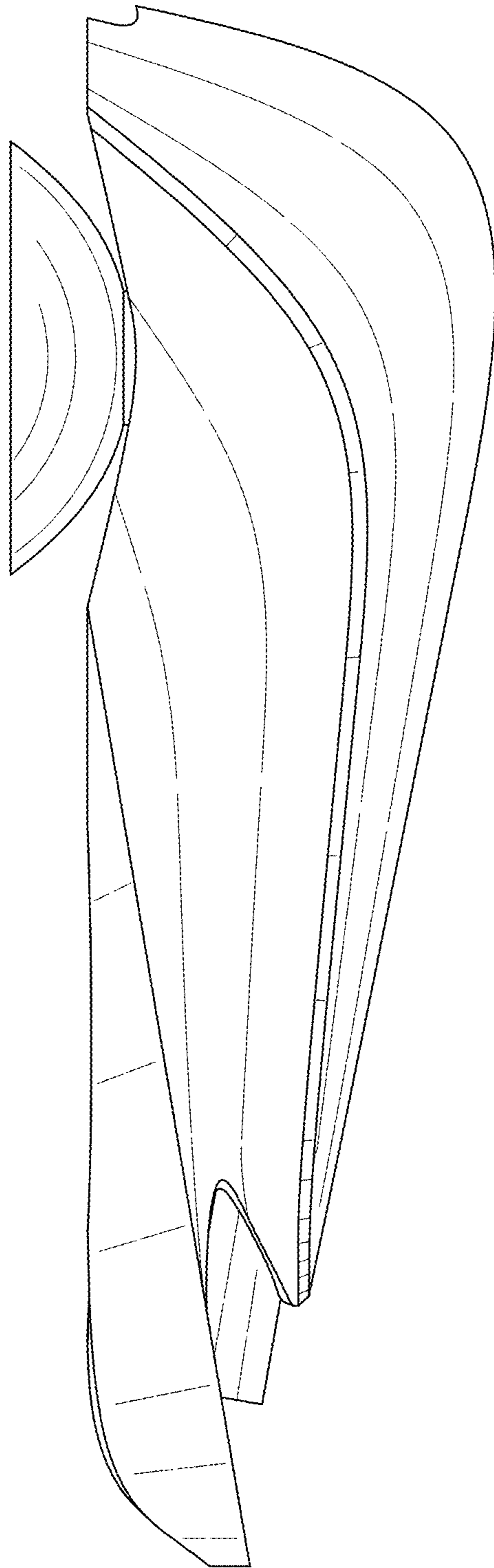

FIG. 7

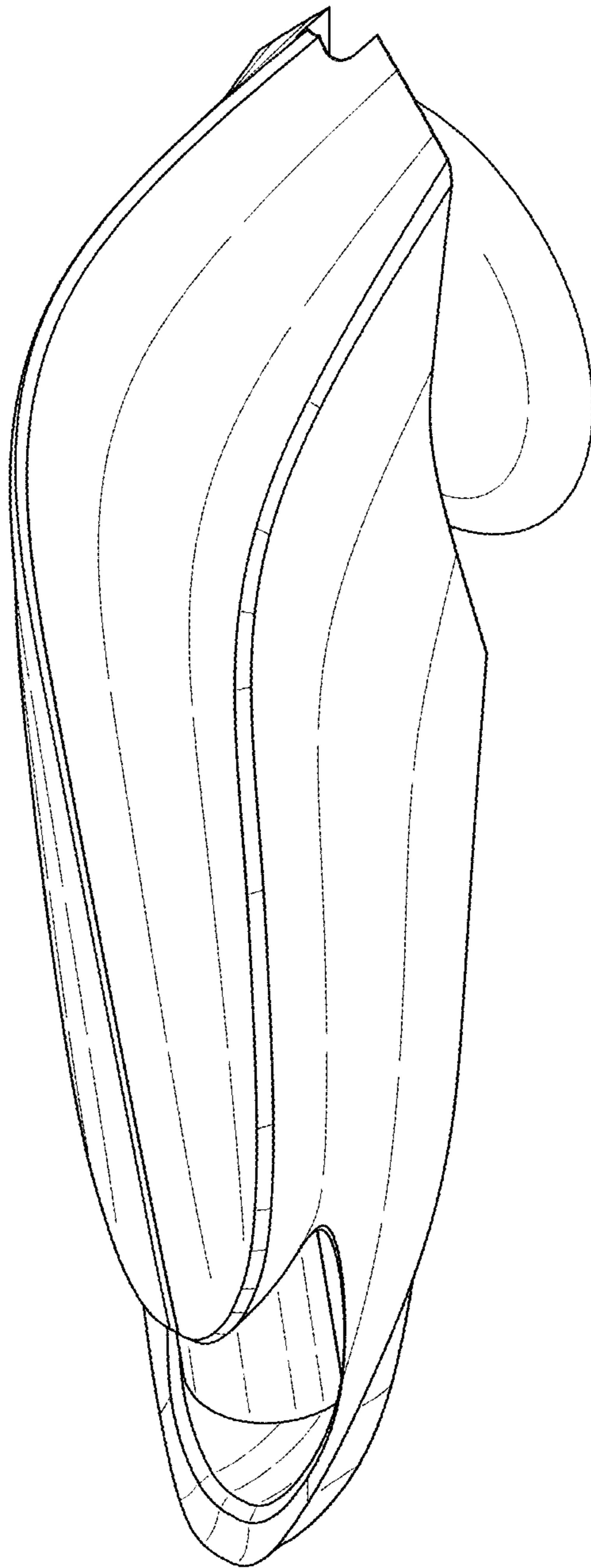

FIG. 8

