

US00D934325S

(12) **United States Design Patent** (10) **Patent No.:** **US D934,325 S**
Suzuki (45) **Date of Patent:** **** Oct. 26, 2021**

(54) **LASER BEAM REFLECTOR**

OTHER PUBLICATIONS

(71) Applicant: **HAMAMATSU PHOTONICS K.K.**,
Hamamatsu (JP)

Office Action dated May 4, 2020 in related U.S. Appl. No. 29/668,518.

(Continued)

(72) Inventor: **Daiki Suzuki**, Hamamatsu (JP)

Primary Examiner — Mark A Goodwin

Assistant Examiner — Benjamin M Weeks

(73) Assignee: **HAMAMATSU PHOTONICS K.K.**,
Hamamatsu (JP)

(74) *Attorney, Agent, or Firm* — Faegre Drinker Biddle & Reath LLP

(**) Term: **15 Years**

(57) **CLAIM**

(21) Appl. No.: **29/739,941**

The ornamental design for a laser beam reflector, as shown and described.

(22) Filed: **Jun. 30, 2020**

DESCRIPTION

Related U.S. Application Data

(62) Division of application No. 29/668,511, filed on Oct. 31, 2018, now Pat. No. Des. 892,892.

FIG. 1 is a front view of a laser beam reflector of the present invention;

(30) **Foreign Application Priority Data**

May 1, 2018 (JP) 2018-009718

FIG. 2 is a rear view thereof;

(51) **LOC (13) Cl.** **16-99**

FIG. 3 is a top plan view thereof;

(52) **U.S. Cl.**

USPC **D16/130**

FIG. 4 is a bottom plan view thereof;

(58) **Field of Classification Search**

USPC D16/130, 131, 136, 221, 223, 225, 232, D16/235, 248, 250; D10/46, 46.2, 47, D10/50, 57, 72, 74, 76, 78, 80, 100, 102, D10/103, 124, 125; D24/133, 137, 138, D24/127, 113; D13/180, 134

FIG. 5 is a right side view thereof;

FIG. 6 is a left side view thereof;

FIG. 7 is a front, top plan and right side perspective view thereof;

FIG. 8 is a rear, top plan and left side perspective view thereof;

FIG. 9 is a cross-sectional view along the line 9-9 in FIG. 3;

FIG. 10 is an enlarged cross-sectional view along the line 10-10 in FIG. 1, in the area designated by 10'-10' in FIG. 1 and 10"-10" in FIG. 3; and,

FIG. 11 is a rear, top plan and left side perspective view thereof in the state of use.

The features shown in evenly-dashed broken lines depict environmental subject matter only and form no part of the claimed design. The dot-dash broken lines in the drawings represent the bounds of the claimed subject matter, the dot-dash broken lines, themselves forming no part thereof.

(Continued)

(56) **References Cited**

U.S. PATENT DOCUMENTS

D175,401 S 8/1955 Gottschalk et al.
D271,208 S 11/1983 Daggett et al.

(Continued)

1 Claim, 11 Drawing Sheets

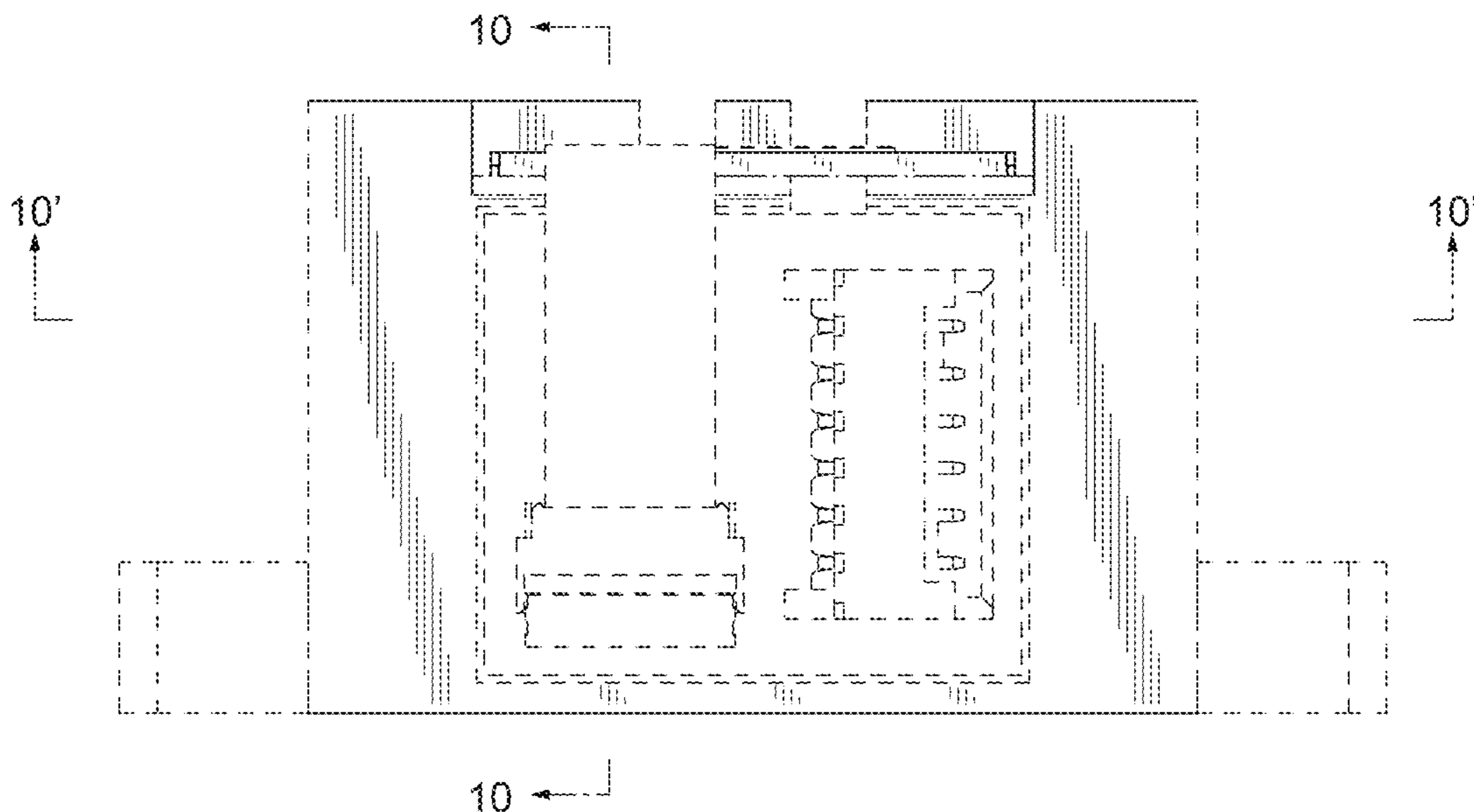

- (58) **Field of Classification Search**
 CPC . F16B 2/06; F16B 2/10; F01D 21/003; G02B
 26/085
 See application file for complete search history.

(56) **References Cited**
 U.S. PATENT DOCUMENTS

D276,240	S	11/1984	Bonnefoy
4,859,029	A	8/1989	Durell
D304,952	S	12/1989	Fukuda et al.
5,132,509	A	7/1992	Hayakawa
5,629,790	A	5/1997	Neukermans et al.
6,002,507	A	12/1999	Floyd et al.
6,122,089	A	9/2000	Minamoto et al.
6,128,122	A	10/2000	Drake et al.
6,154,522	A	11/2000	Cumings
6,232,861	B1	5/2001	Asada
6,426,013	B1	7/2002	Neukermans et al.
6,528,887	B2	3/2003	Daneman et al.
RE38,437	E	2/2004	Floyd et al.
6,781,732	B2	8/2004	Cho et al.
6,791,731	B2	9/2004	Ryu et al.
6,803,938	B2	10/2004	Turner
D502,953	S	3/2005	Kerrod et al.
6,897,990	B2	5/2005	Yagi et al.
6,900,925	B2	5/2005	Kato et al.
6,903,818	B2	6/2005	Cerni et al.
6,924,915	B2	8/2005	Hirose et al.
6,949,996	B2	9/2005	Matsumoto et al.
7,012,737	B2	3/2006	Iwasaki et al.
D528,997	S	9/2006	Jung et al.
7,224,507	B2	5/2007	Kamiya et al.
7,230,743	B2	6/2007	Matsuo et al.
7,256,926	B2	8/2007	Kamiya et al.
7,391,222	B2	6/2008	Nishio
7,408,690	B2	8/2008	Mizoguchi
7,605,965	B2	10/2009	Tani et al.
D689,209	S	9/2013	Donofrio et al.
D725,051	S	3/2015	Kao et al.
D740,240	S	10/2015	Chen et al.
9,258,486	B2	2/2016	Hu et al.
9,322,654	B2	4/2016	Bockem
D762,183	S	7/2016	Kim et al.
9,453,721	B2	9/2016	Akita et al.
9,477,078	B2	10/2016	Murata et al.
9,482,864	B2	11/2016	Shimizu
D777,121	S	1/2017	Panaccione et al.
9,547,170	B2	1/2017	Hino et al.
D778,849	S	2/2017	Maruyama
D782,425	S	3/2017	Ko et al.
9,632,309	B2	4/2017	Yasuda
9,681,015	B2	6/2017	Mizoguchi

D791,963	S	7/2017	Orcutt
9,729,038	B2	8/2017	Takimoto et al.
9,798,135	B2	10/2017	Erlich et al.
9,846,076	B2	12/2017	Shibayama et al.
D807,945	S	1/2018	Otsuka
D813,692	S	3/2018	Dugarry
9,952,158	B2	4/2018	Ito et al.
9,953,729	B2	4/2018	Watari et al.
10,054,439	B2	8/2018	Jensen et al.
D829,580	S	10/2018	Hirose et al.
D841,590	S	2/2019	Otsuka et al.
D846,512	S	4/2019	Nishio et al.
10,295,852	B2	5/2019	Wada et al.
10,330,923	B2	6/2019	Hino et al.
D871,412	S	12/2019	Aprile et al.
D876,525	S	2/2020	Sun et al.
10,549,981	B2	2/2020	Takimoto et al.
10,589,985	B2	3/2020	Takimoto et al.
10,591,719	B2	3/2020	Byeman et al.
D909,443	S *	2/2021	Chen D16/131
D920,813	S *	6/2021	Zhan D10/46
D921,497	S *	6/2021	Zhan D10/46

OTHER PUBLICATIONS

Ushiro, Kosuke et al., "Development and Verification for Next Generation System of Surrounding Environment Recognition Technology—Third Report: System Architecture of MEMS Scanning 3D Range Sensor—(Exhibit 1)", http://www.jari.or.jp/Portals/0/resource/JRJ_q/JRJ20171103_q.pdf, Nov. 3, 2017.

"Autonomous driving & ADAS (Exhibit 2)", http://www.hamamatsu.com/eu/en/community/optical_sensors/applications/autonomous_driving_adas/index.html, Nov. 22, 2017.

"Products (Exhibit 3)", http://www.hamamatsu.com/us/en/comrnunity/optical_sensors/photonics_west/products/index.html, Dec. 16, 2017.

"Photograph (Exhibit 4-1)", Hamamatsu Photonics K.K., Jan. 30 to Feb. 1, 2018.

Photonics West 2018 Technical Program (Exhibit 4-2), SPIE, Jan. 27 to Feb. 1, 2018.

"Product Flyer MEMS mirror S13124-02H (Exhibit 4-3)", Hamamatsu Photonics K.K., Jan. 30 to Feb. 1, 2018.

"Product Flyer MEMS mirror S13989-01H (Exhibit 4-4)", Hamamatsu Photonics K.K., Jan. 30 to Feb. 1, 2018.

Sadaharo Takimoto, "Optical MEMS (MOEMS) Technology of Hamamatsu (Exhibit 5-1)", Hamamatsu Photonics K.K., Apr. 25, 2018.

"Photograph (Exhibit 5-2)", Hamamatsu Photonics K.K., Apr. 25, 2018.

"10th Anniversary MEMS Engineer Forum (MEF) 2018 Smart Society Driven by MEMS (Exhibit 5-3)", MEMS 2018, Apr. 25 to 26, 2018.

* cited by examiner

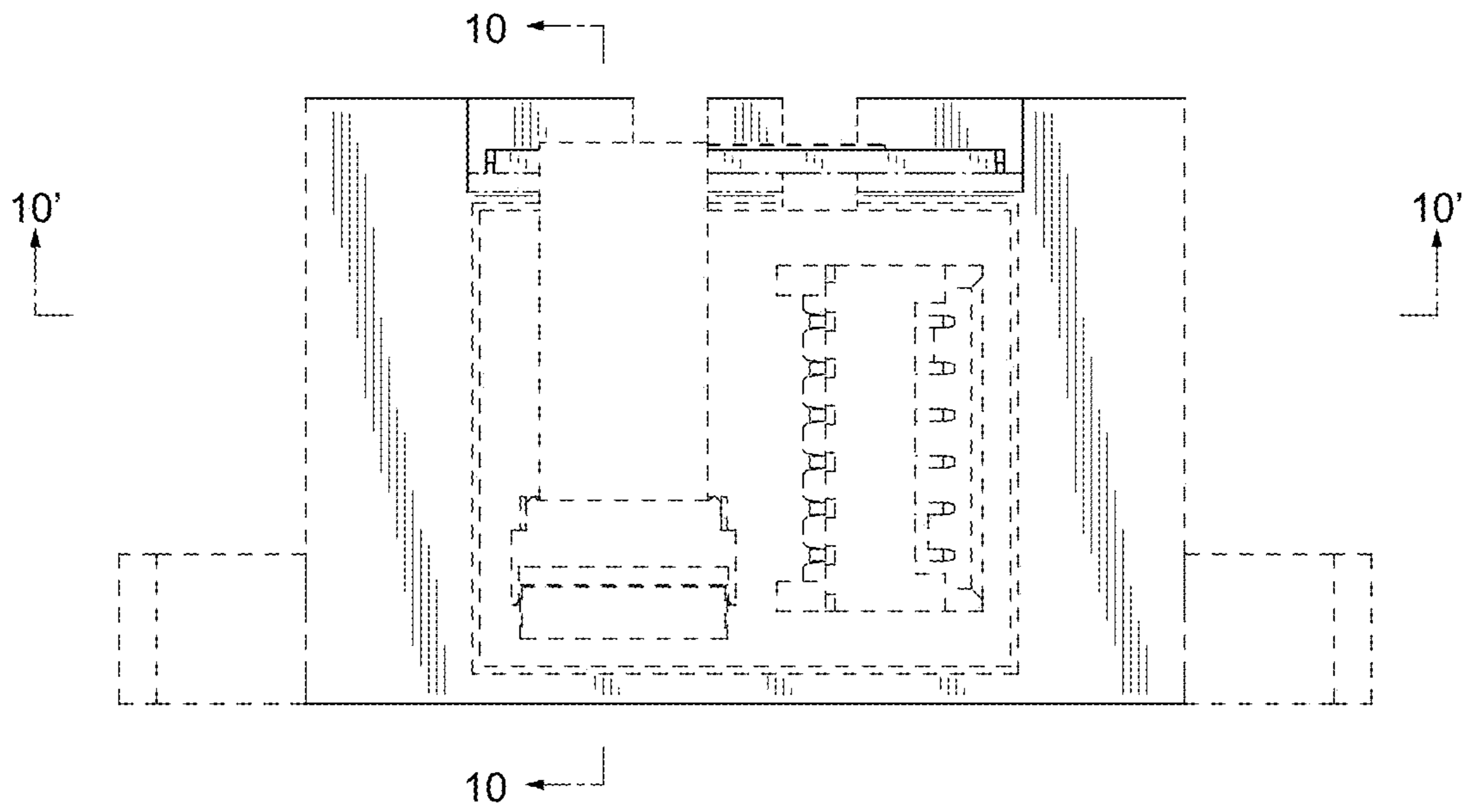

FIG. 1

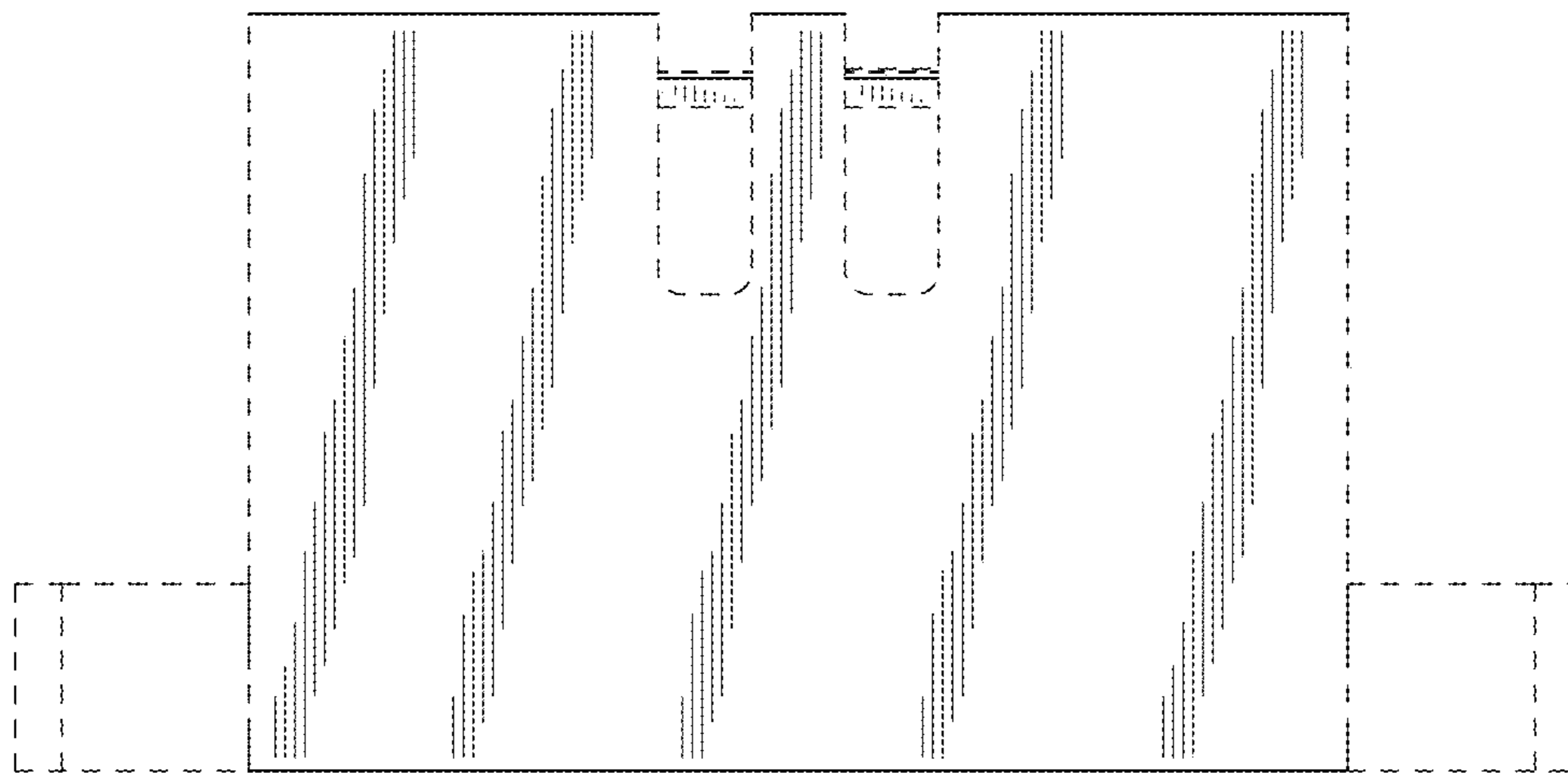

FIG. 2

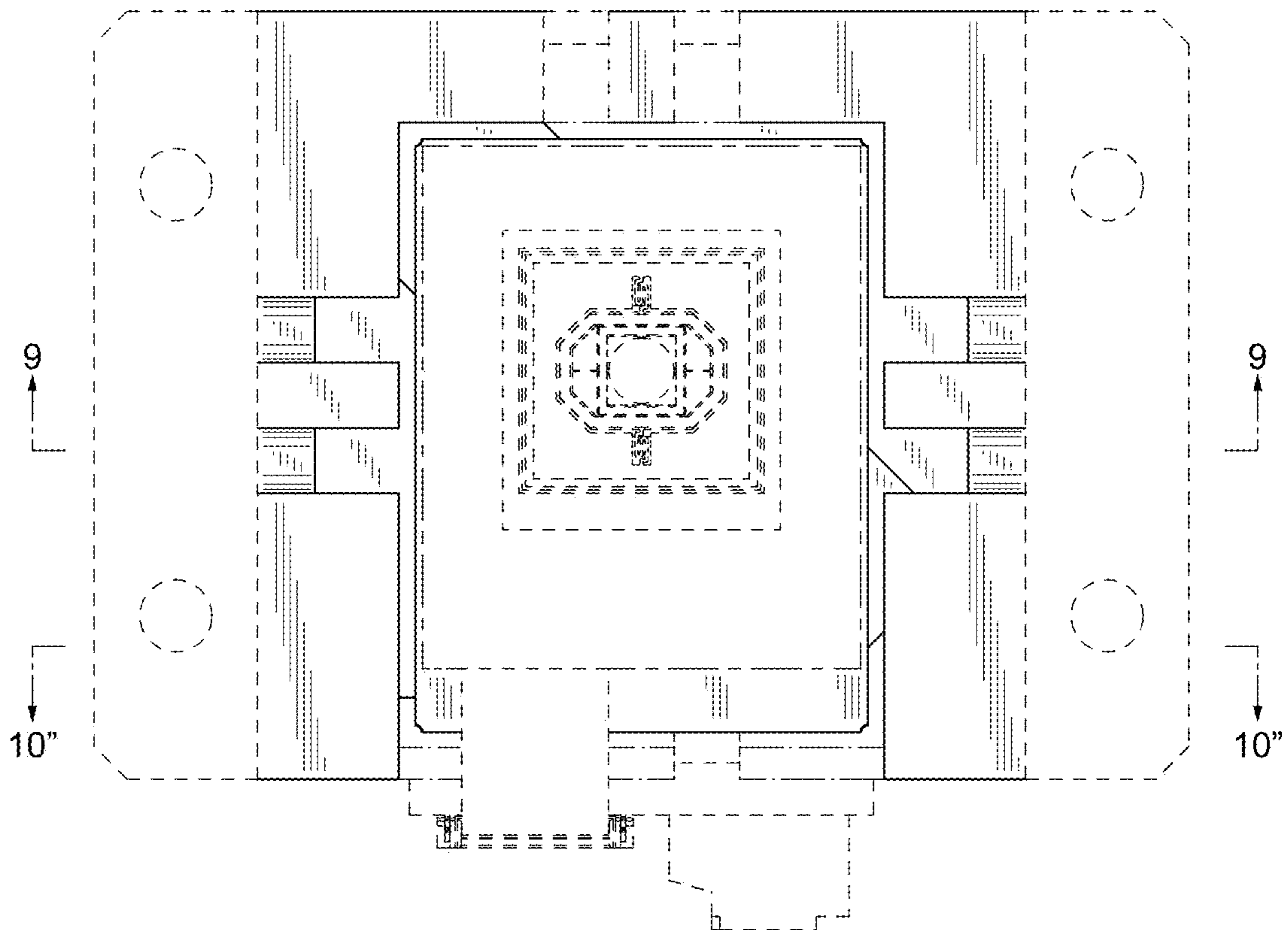

FIG. 3

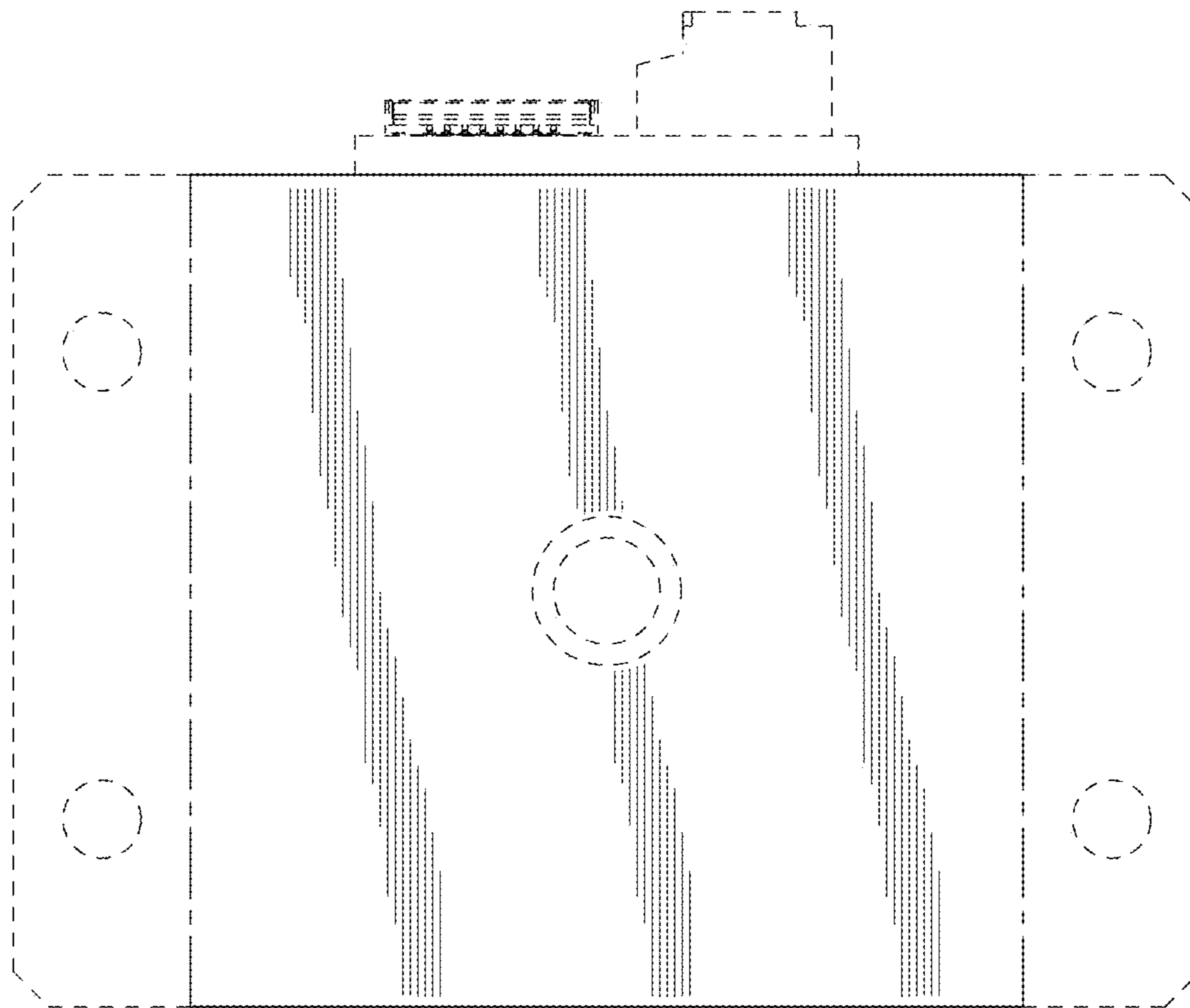

FIG. 4

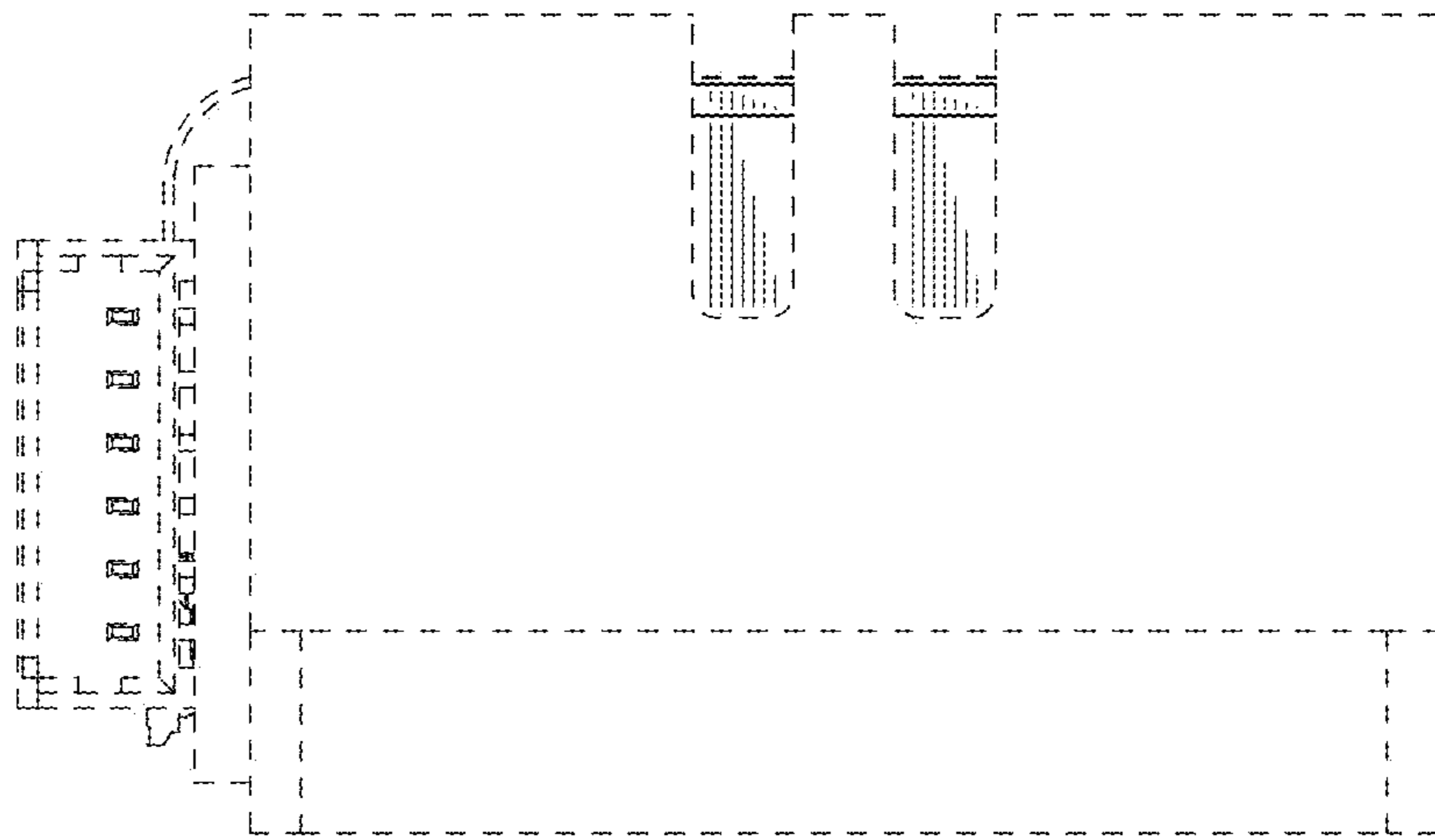

FIG. 5

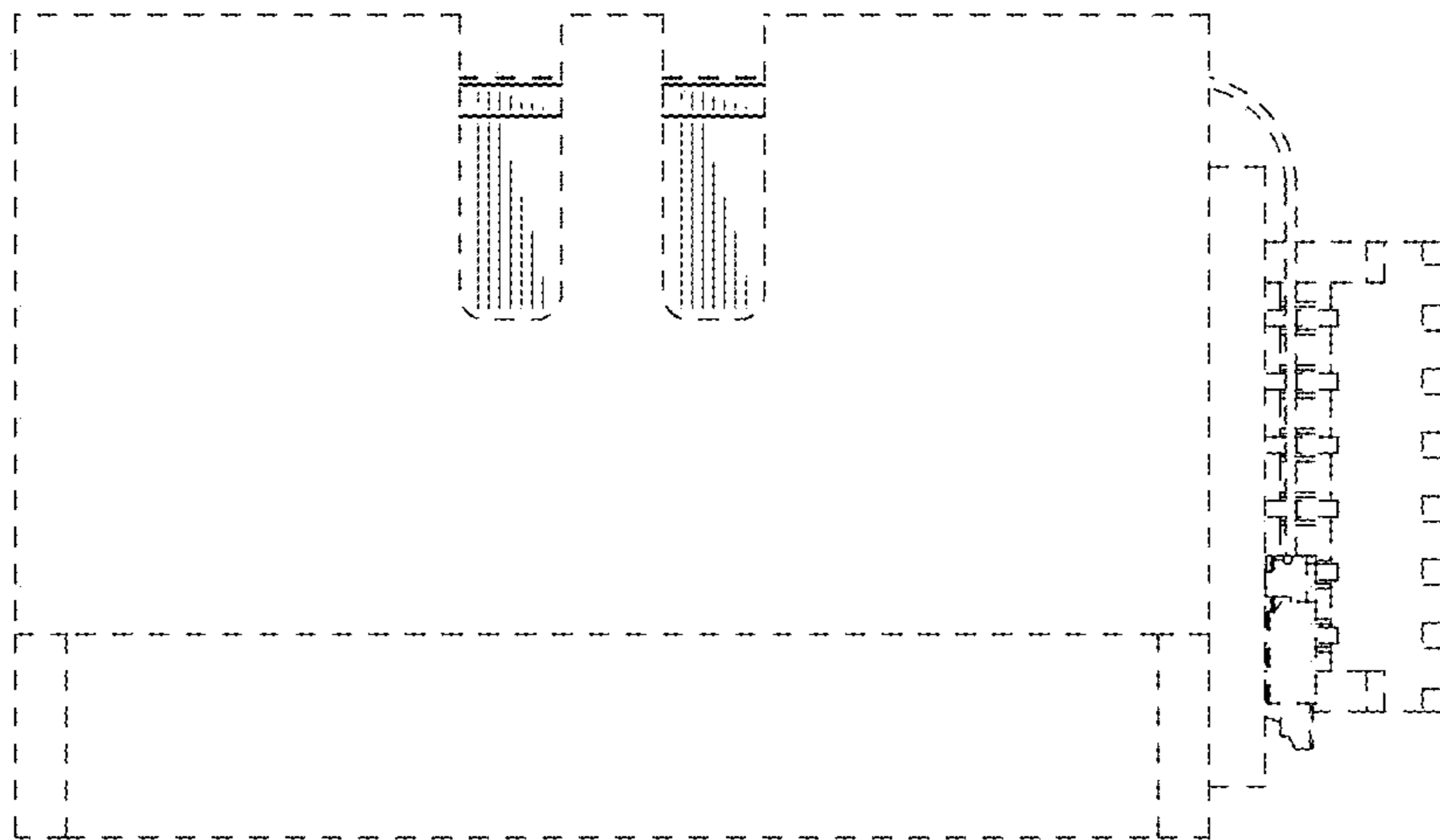

FIG. 6

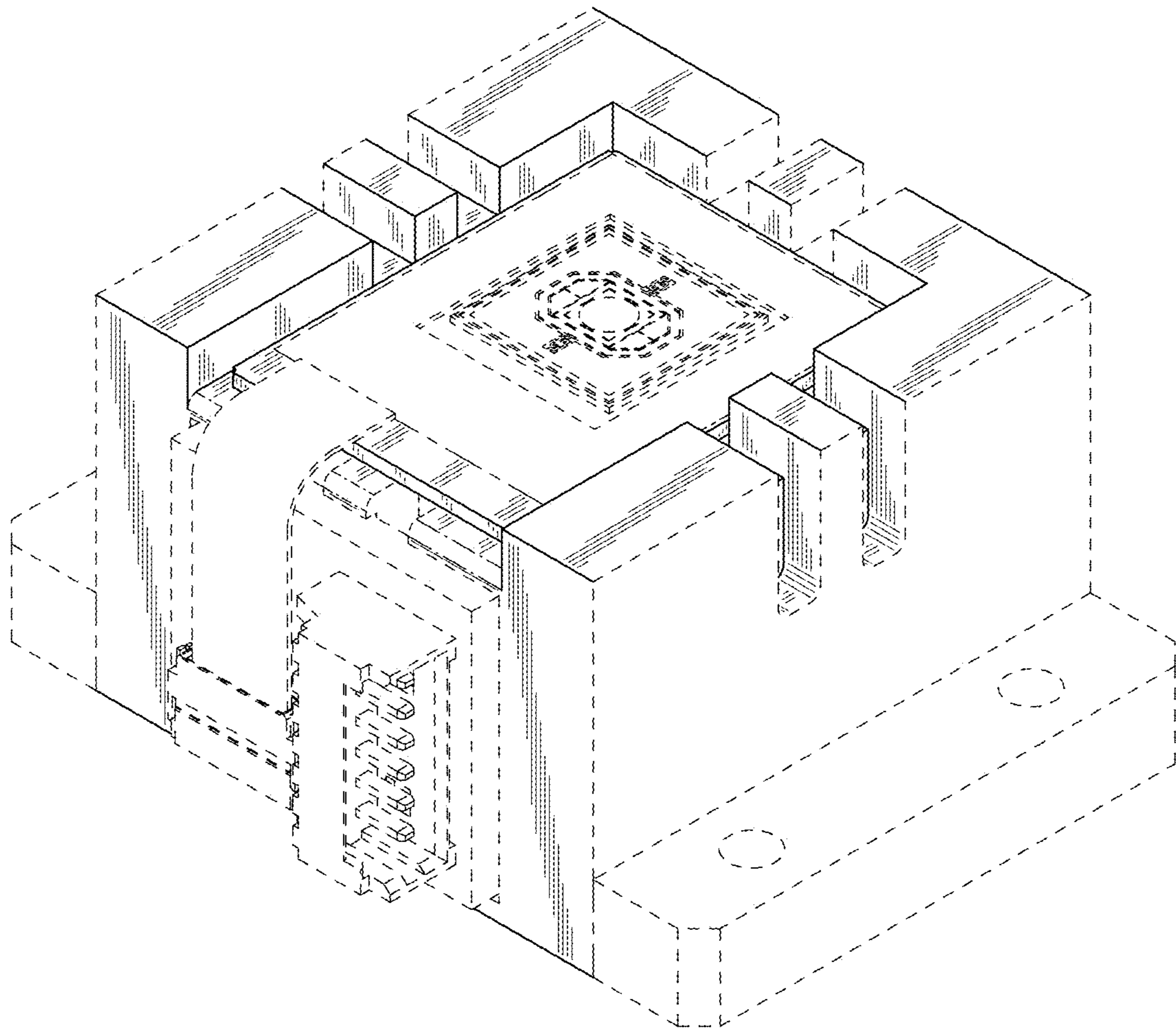

FIG. 7

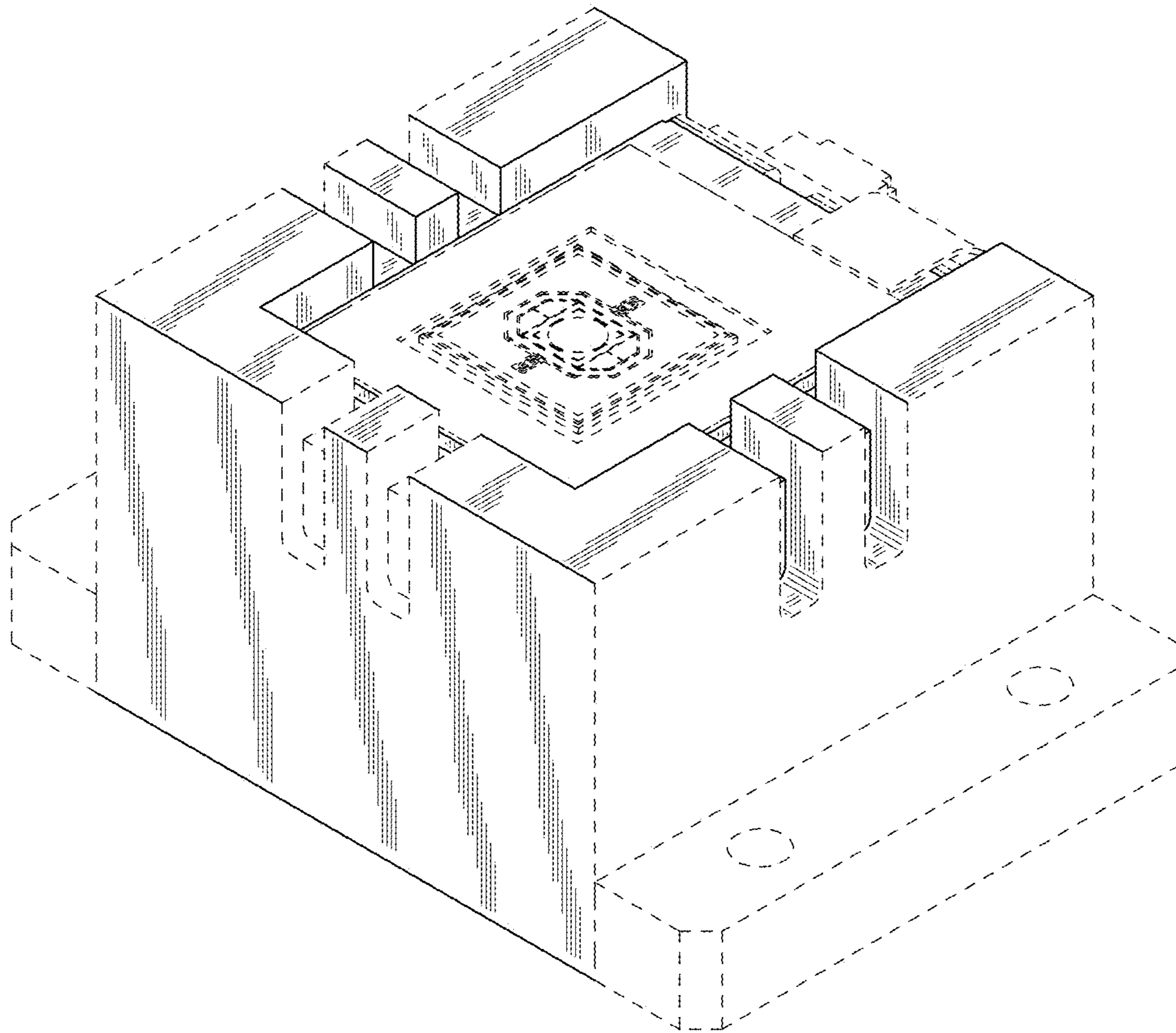

FIG. 8

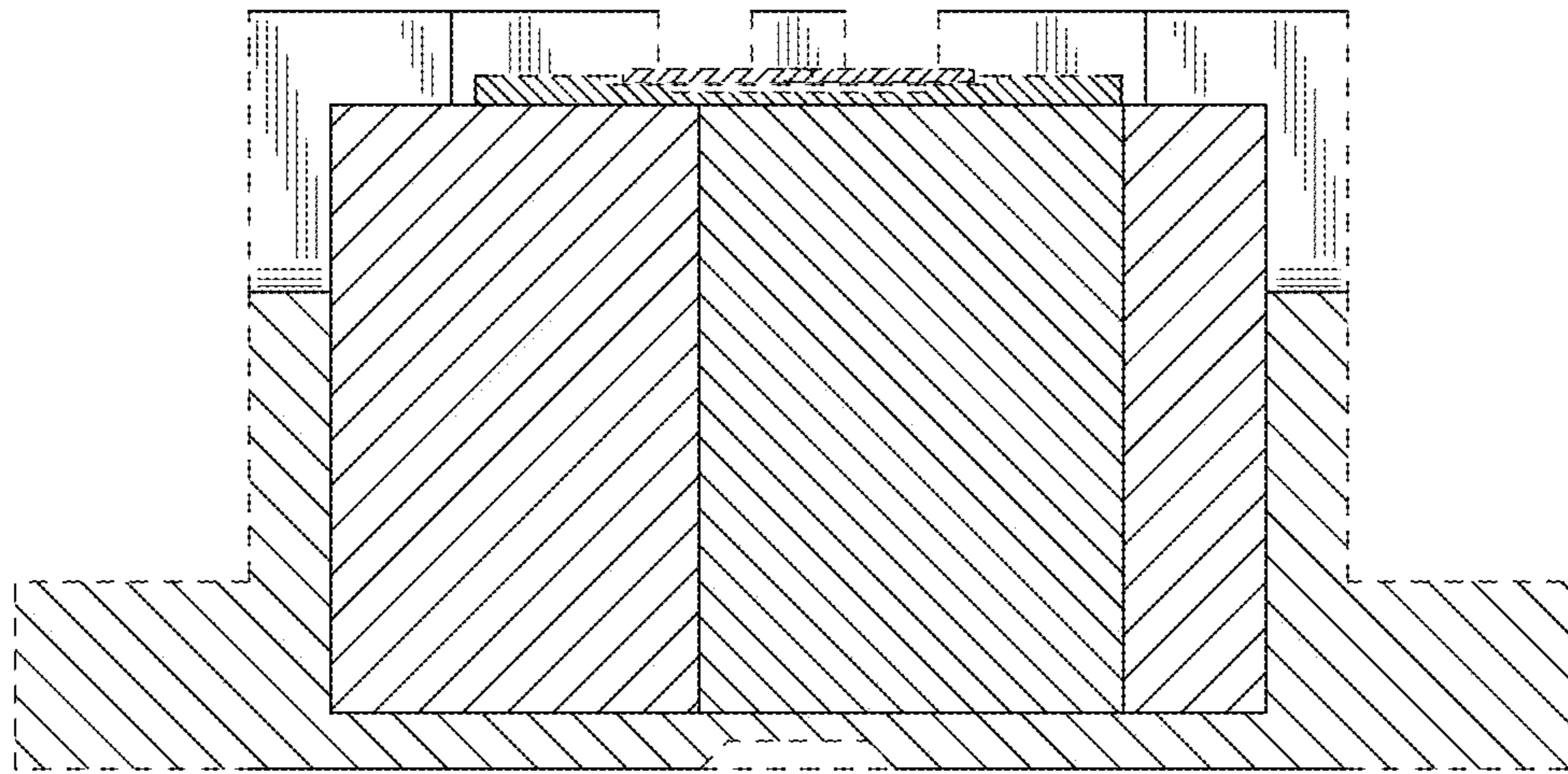

FIG. 9

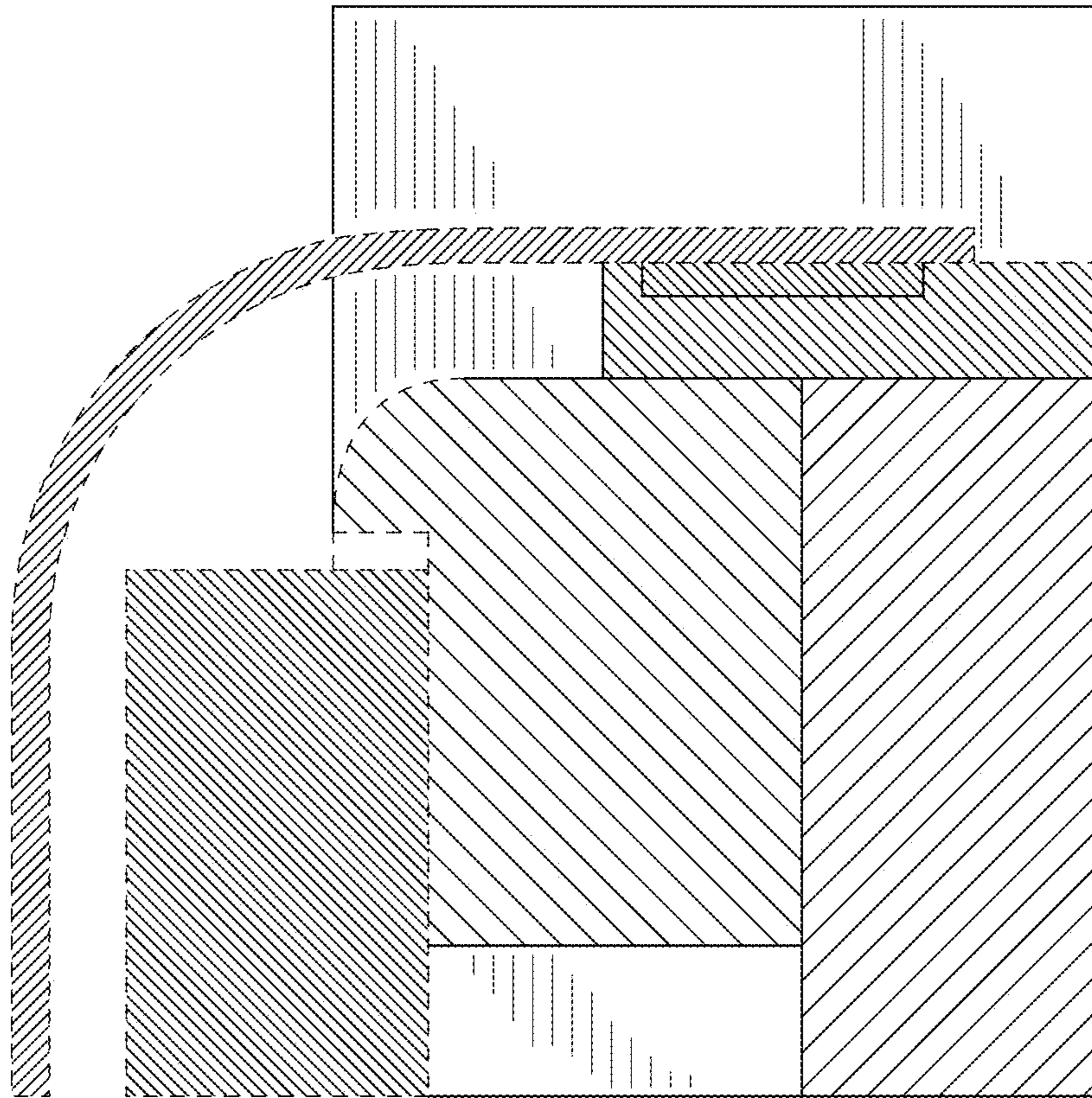

FIG. 10

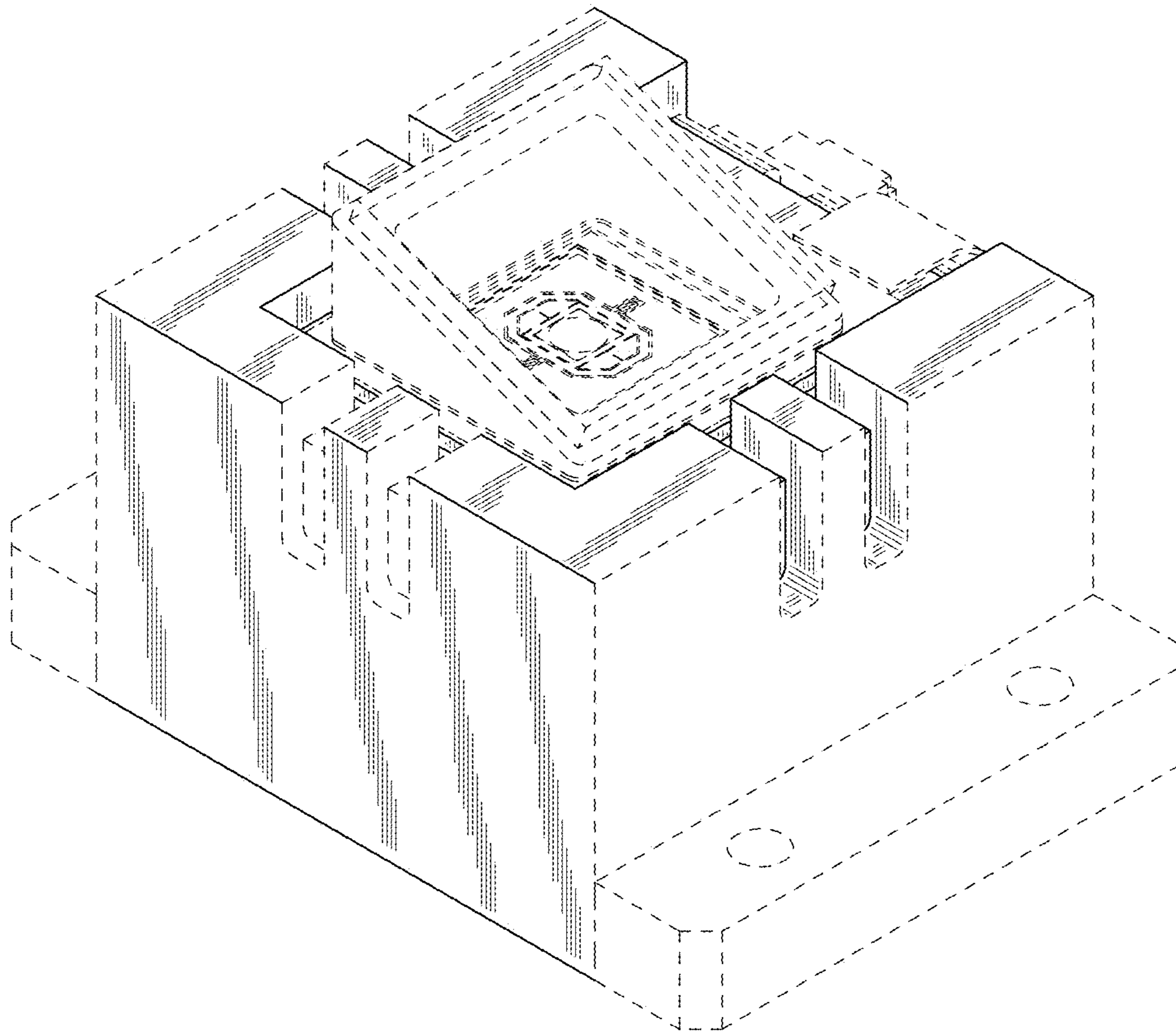

FIG. 11