



US00D934310S

(12) **United States Design Patent** (10) **Patent No.:** **US D934,310 S**
Charlier et al. (45) **Date of Patent:** **** Oct. 26, 2021**

(54) **CONTAINER**

(71) Applicant: **The Vollrath Company, L.L.C.**,
Sheboygan, WI (US)

(72) Inventors: **David J. Charlier**, Sheboygan, WI
(US); **Christopher J. Niemann**,
Howards Grove, WI (US); **Jill**
Hundley, Sheboygan, WI (US); **Matt P.**
Schemelin, West Bend, WI (US)

(73) Assignee: **The Vollrath Company, L.L.C.**,
Sheboygan, WI (US)

(**) Term: **15 Years**

(21) Appl. No.: **29/688,555**

(22) Filed: **Apr. 23, 2019**

(51) **LOC (13) Cl.** **15-07**

(52) **U.S. Cl.**
USPC **D15/79**

(58) **Field of Classification Search**
USPC D15/79-91
CPC .. F25D 11/00; F25D 17/065; F25D 2325/022;
F25D 23/069; F25D 25/025; F25D 11/02;
F25D 17/062; F25D 21/12; F25D 21/125;
F25D 21/14; F25D 2317/061; F25D
2317/067; F25D 2323/021; F25D
2323/024; F25D 23/028; F25D 23/04;
F25D 23/066; F25D 23/085; F25D
23/087; F25D 23/126; F25D 2400/02;
F25D 2400/06; F25D 2400/361; F25D
2400/40; F25D 25/005; F25D 25/02;
F25D 2600/02; F25D 2700/02; F25D
2700/12; F25D 2700/121; F25D 2700/14;
F25D 29/00

See application file for complete search history.

(56) **References Cited**

U.S. PATENT DOCUMENTS

2,486,532 A 11/1949 Kubach
4,624,381 A 11/1986 Friedrich

4,735,331 A 4/1988 Keenan et al.
6,446,825 B1 9/2002 Godoy
9,290,297 B2 3/2016 Overath
9,540,138 B2 1/2017 Dubois et al.
D829,244 S * 9/2018 Sullivan D15/79
(Continued)

FOREIGN PATENT DOCUMENTS

DE 27 34 964 A1 2/1979
DE 19713691 A1 10/1998
(Continued)

OTHER PUBLICATIONS

OnTel Products Corp., Chill Chest, <https://www.ontelcatalog.com/product/chill-chest/> (5 pages).

Primary Examiner — Khawaja Anwar
(74) *Attorney, Agent, or Firm* — Foley & Lardner LLP

(57) **CLAIM**

We claim the ornamental design for an container, as shown and described.

DESCRIPTION

FIG. 1 is a perspective view of a container, showing our new design;
FIG. 2 is a front view thereof;
FIG. 3 is a rear view thereof;
FIG. 4 is a left side view thereof;
FIG. 5 is a right side view thereof;
FIG. 6 is a top view thereof; and,
FIG. 7 is a bottom view thereof.
The ornamental design which is claimed is shown in solid lines in the drawings. The broken lines in the drawings are for illustrative purposes only and form no part of the claimed design. Broken lines formed by equal length dashes show unclaimed subject matter. Broken lines formed by unequal length dashes (i.e., dash-dot) define bounds of the claimed design.

1 Claim, 7 Drawing Sheets

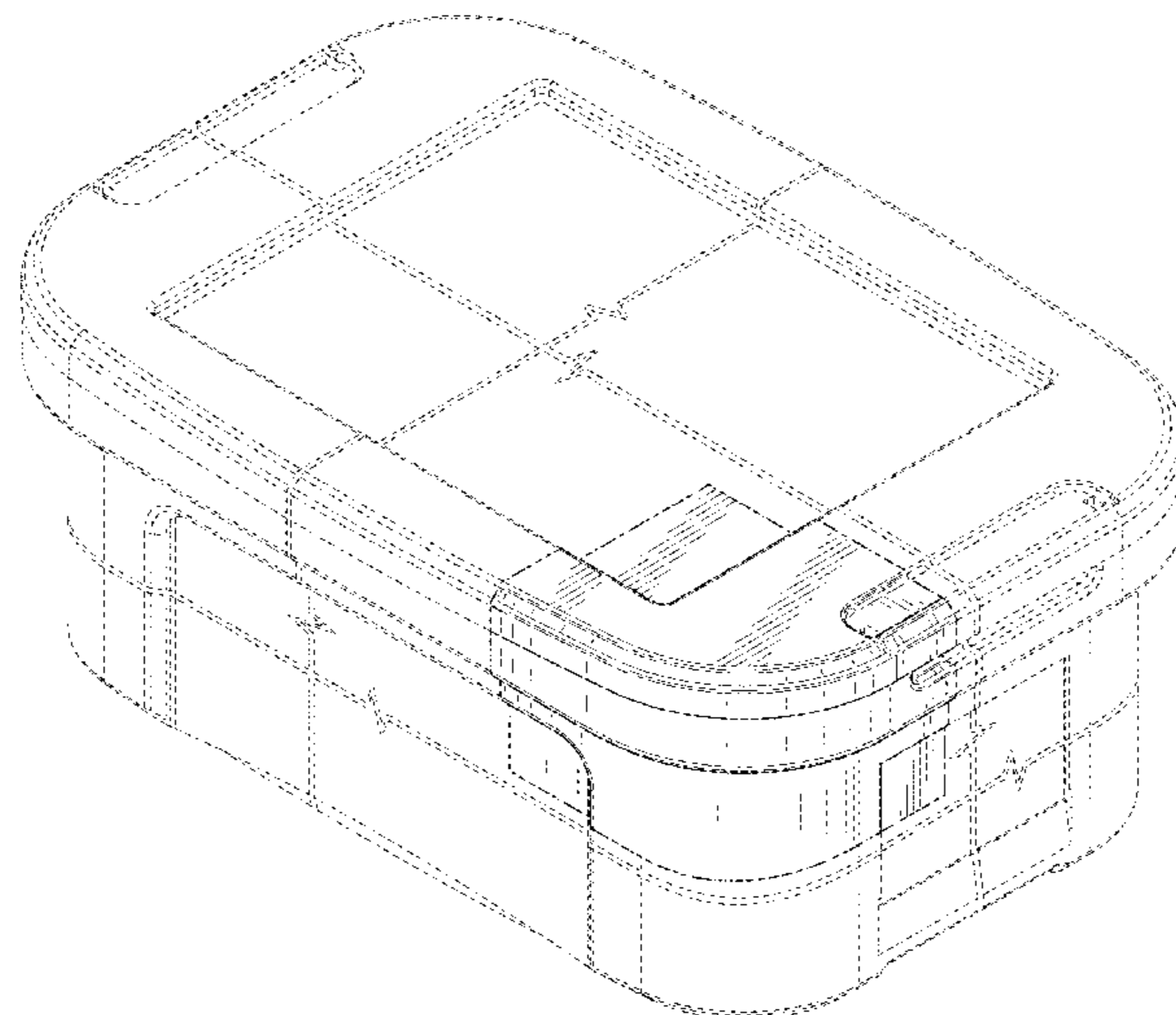

(56)

References Cited

U.S. PATENT DOCUMENTS

D830,429 S * 10/2018 Brown D15/79
D836,993 S * 1/2019 Meda D7/605
D836,994 S * 1/2019 Meda D7/605
D887,788 S * 6/2020 Meda D7/605
D887,789 S * 6/2020 Seiders D7/605
D888,503 S * 6/2020 Meda D7/605
D898,083 S * 10/2020 Yao D15/79
D909,432 S * 2/2021 Xu D15/79
D916,144 S * 4/2021 Deng D15/79
D922,454 S * 6/2021 Tang D15/79
2011/0168593 A1 7/2011 Neufeld et al.
2011/0168702 A1 7/2011 Neufeld et al.

FOREIGN PATENT DOCUMENTS

GB 2 257 422 A 1/1993
JP 2001-080638 A 3/2001
KR 2013-0011186 A 1/2013

* cited by examiner

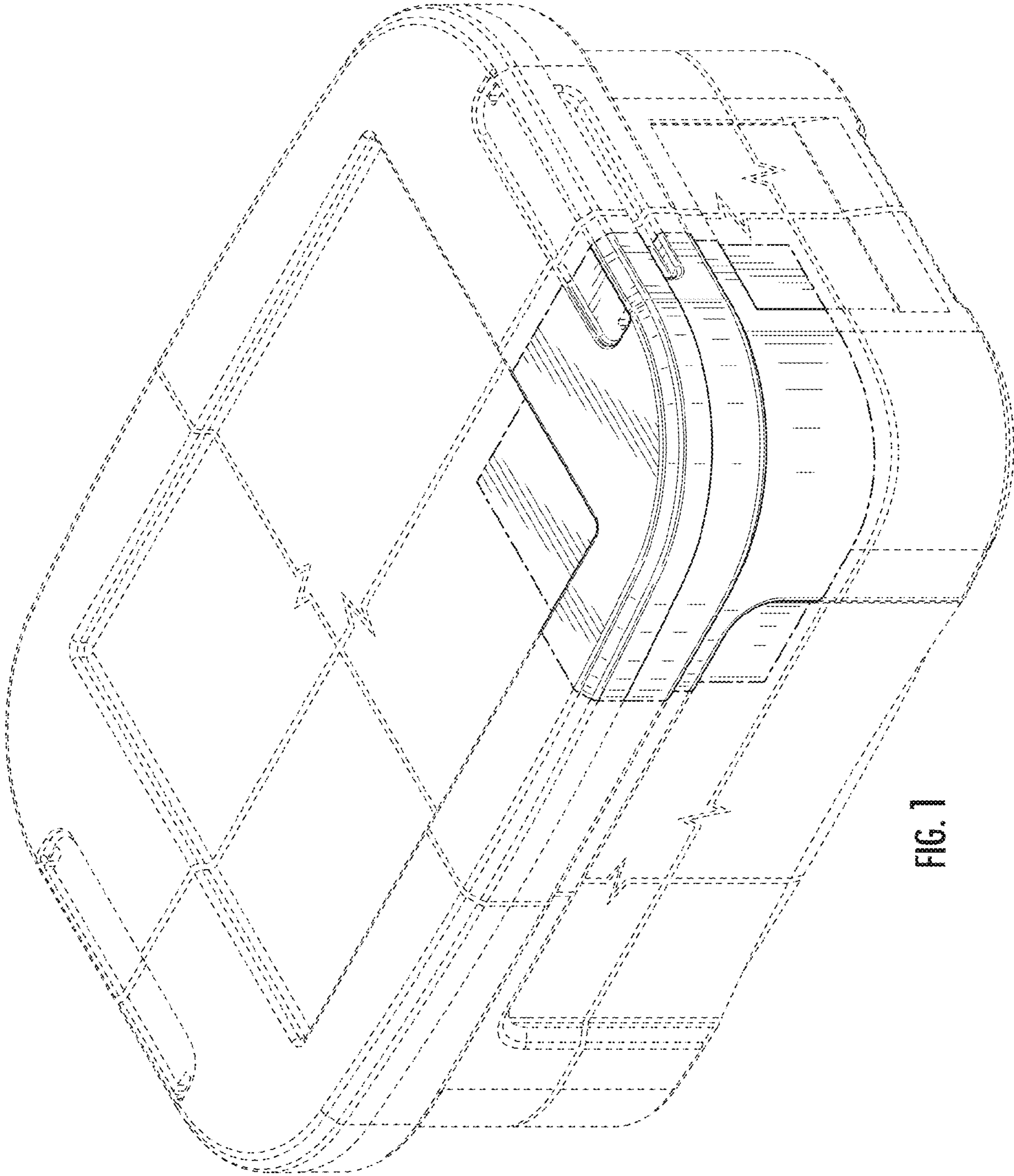

FIG. 1

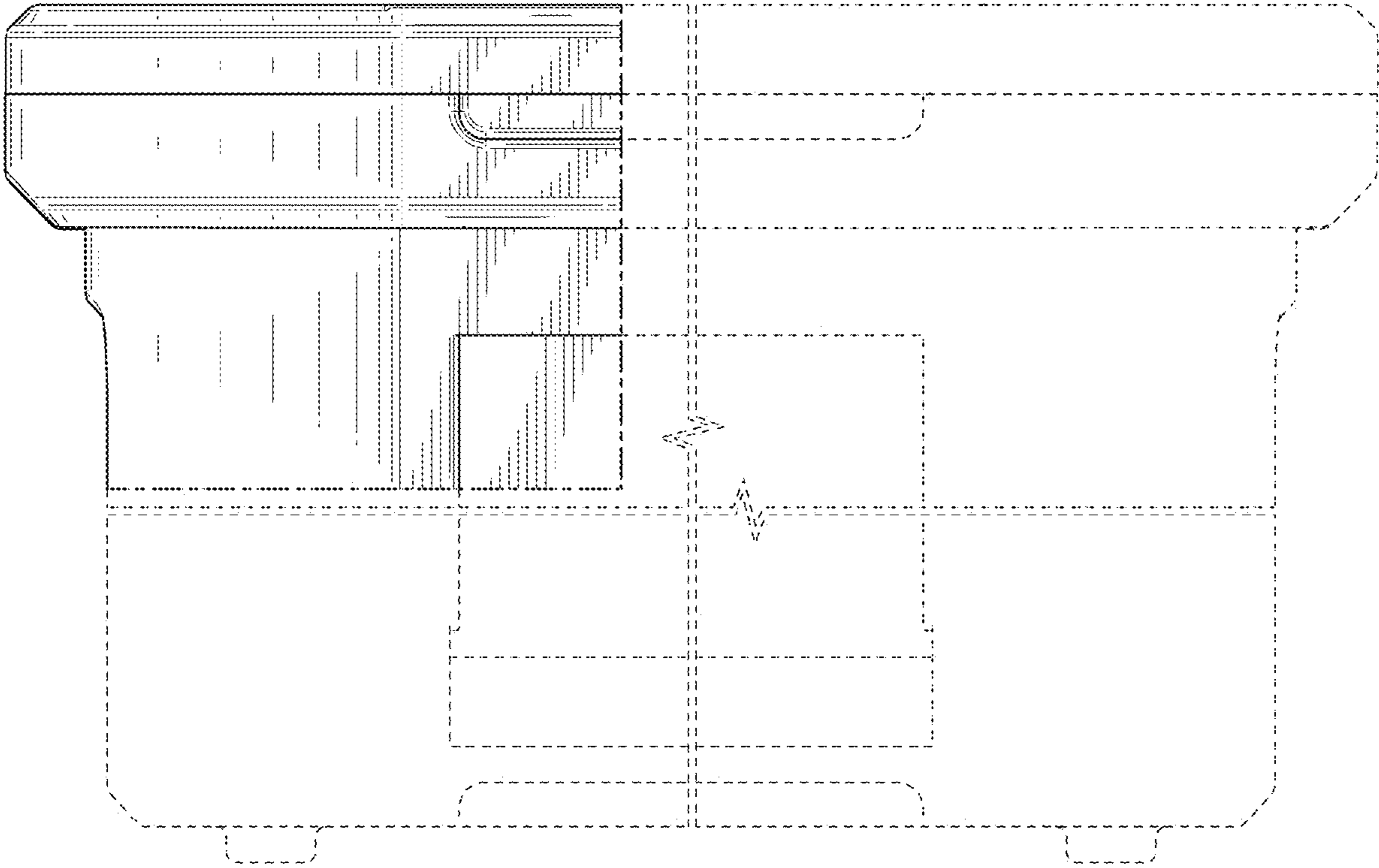

FIG. 2

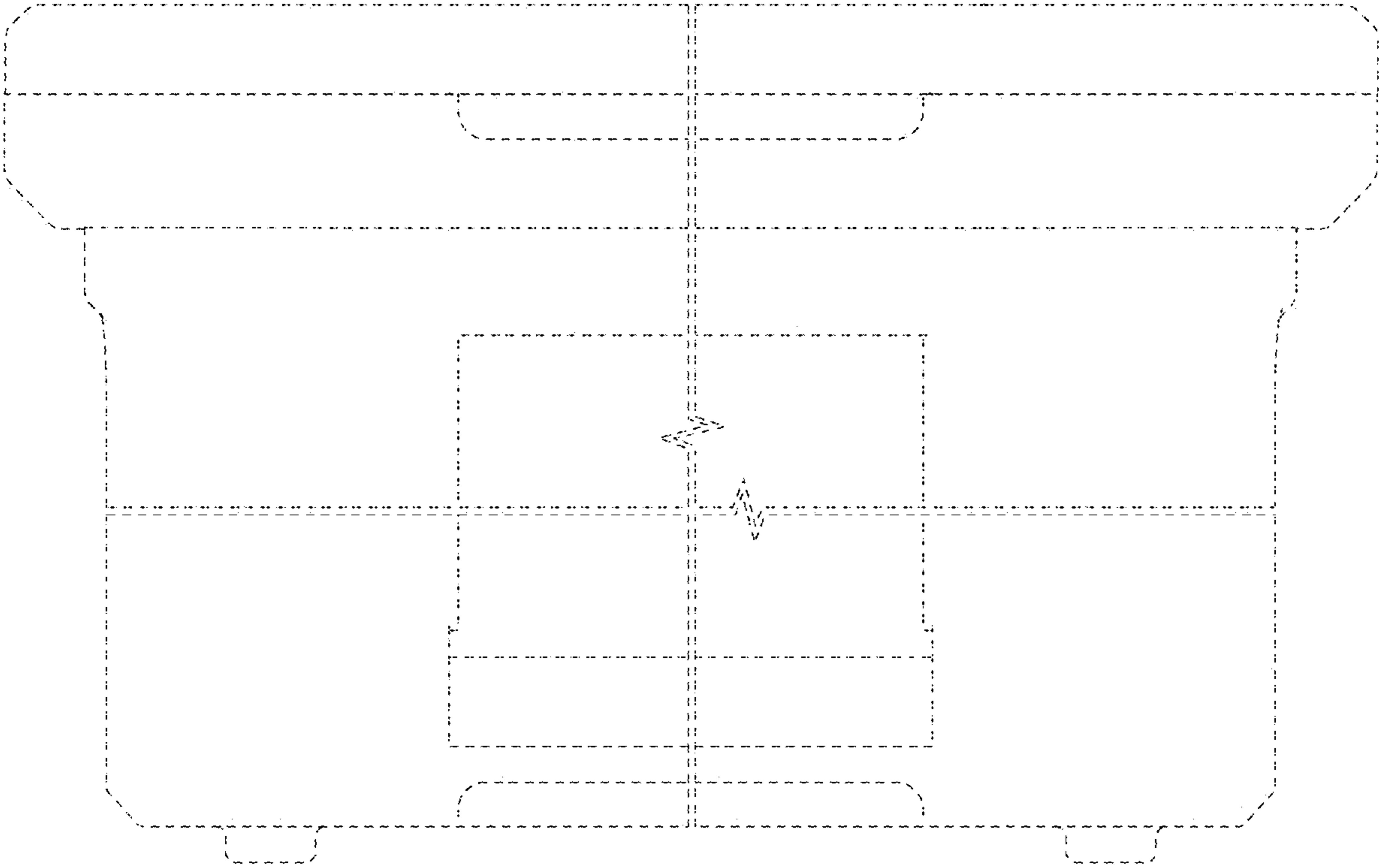

FIG. 3

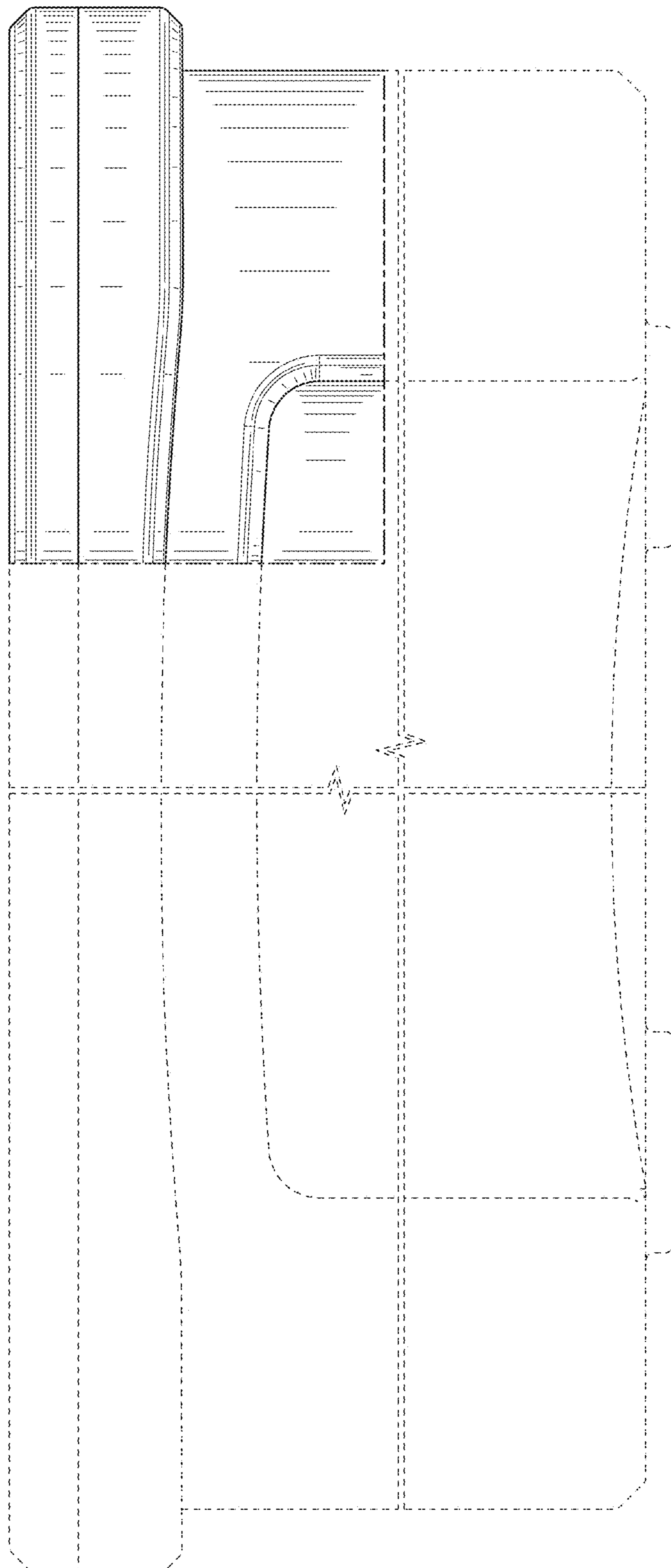

FIG. 4

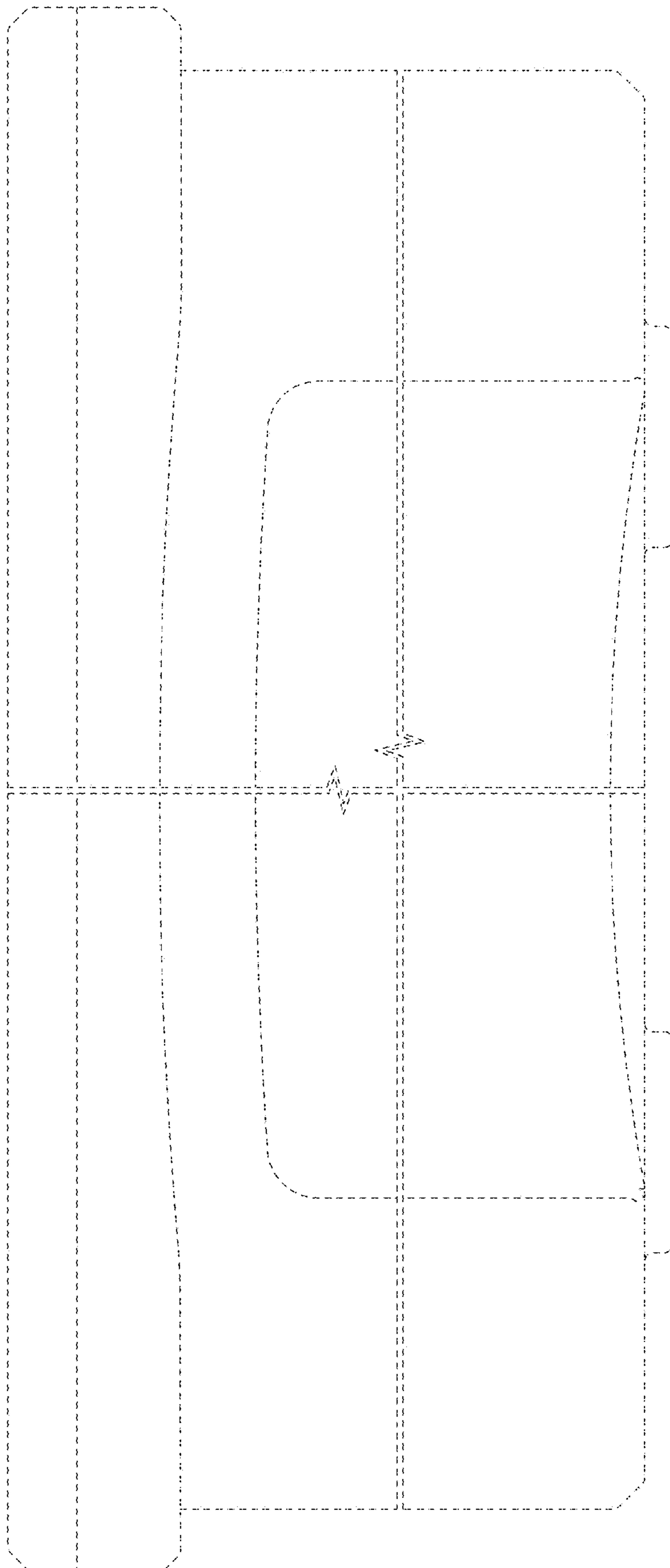

FIG. 5

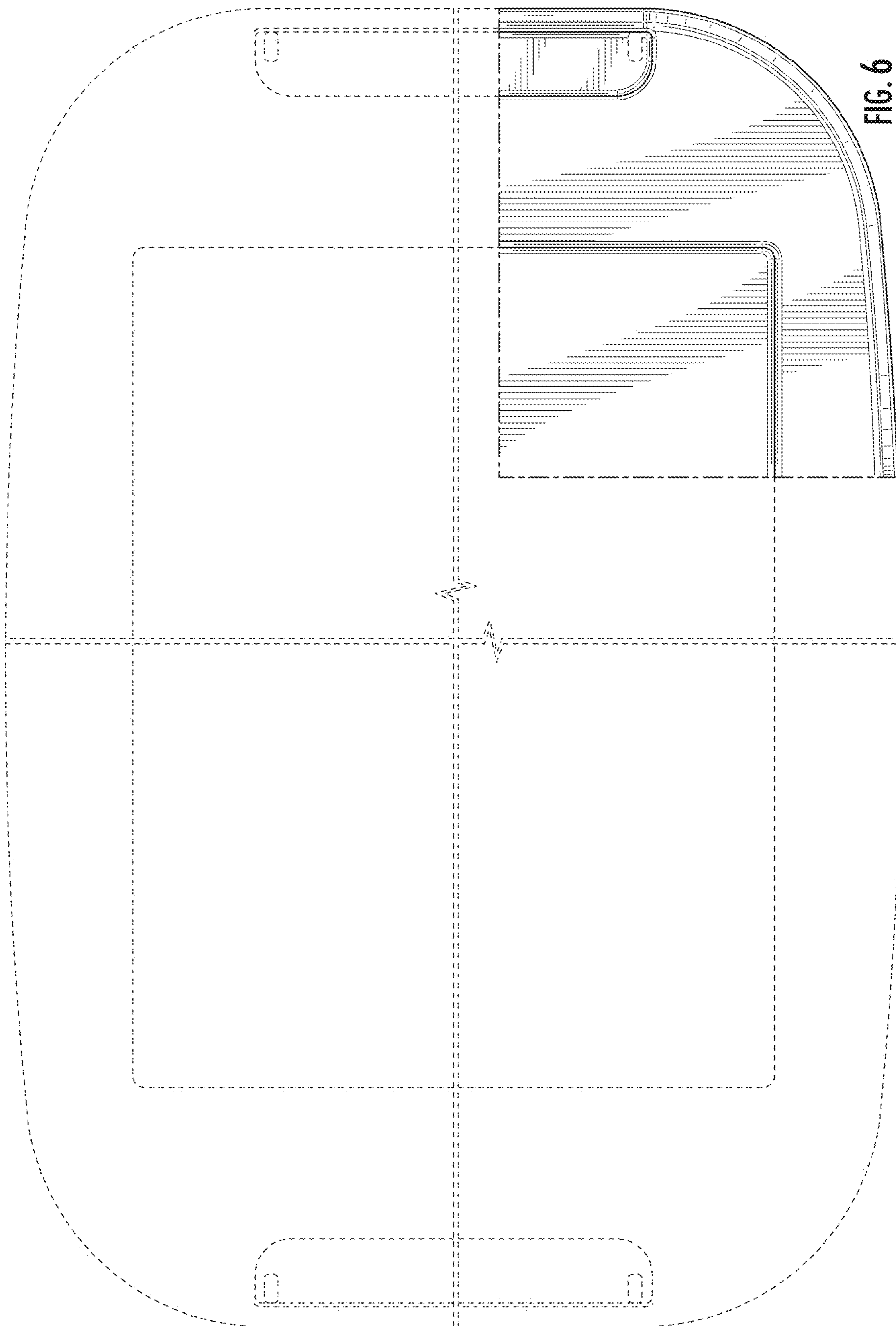

FIG. 6

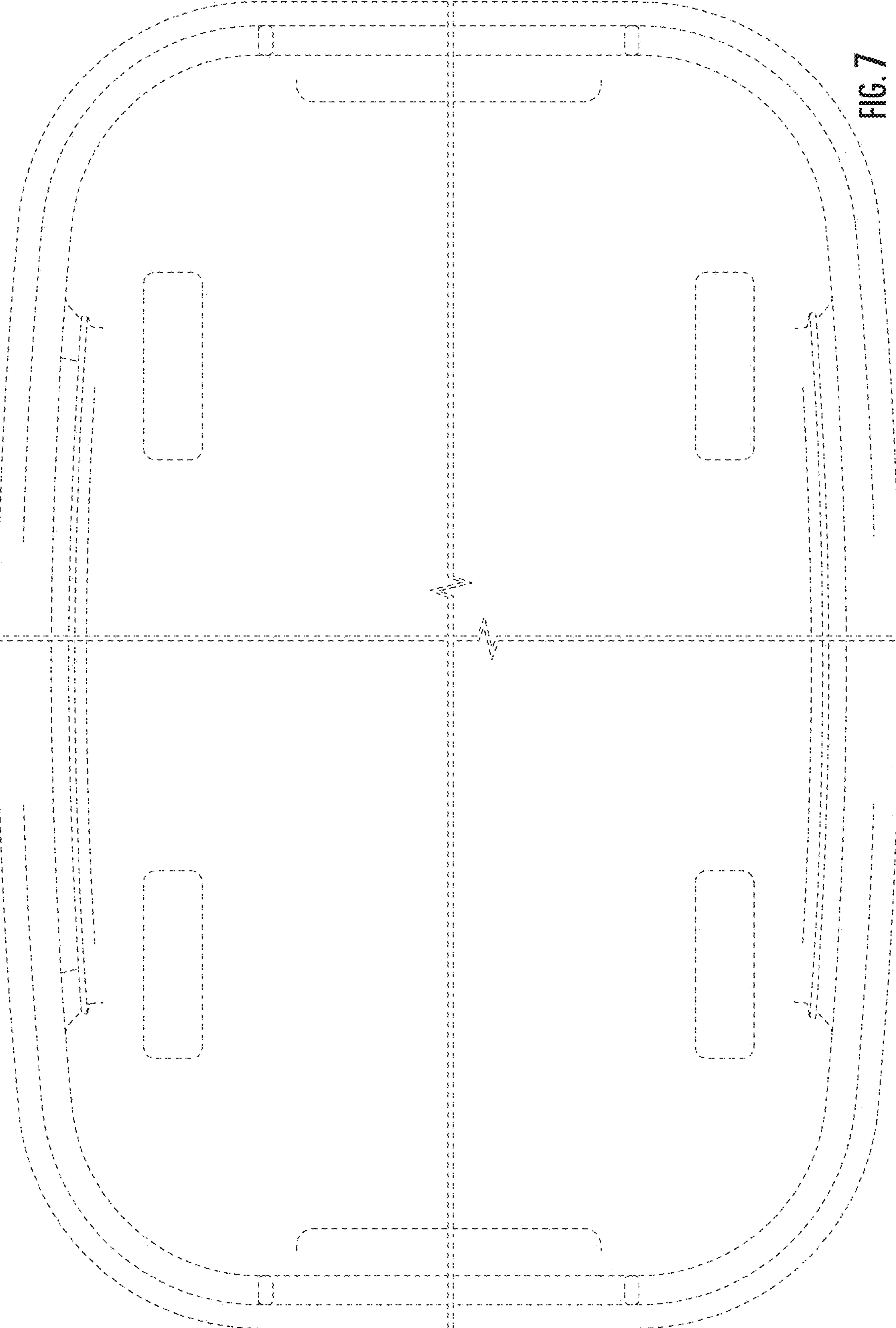

FIG. 7