



US00D934256S

(12) **United States Design Patent**
Zhang

(10) **Patent No.:** **US D934,256 S**
(45) **Date of Patent:** **** Oct. 26, 2021**

(54) **MULTI-FUNCTION HUB**
(71) Applicant: **C-SMARTLINK INFORMATION TECHNOLOGY CO., LIMITED,**
Shenzhen (CN)

D892,119 S * 8/2020 Chin D14/433
D900,740 S * 11/2020 Liao D13/108
D902,152 S * 11/2020 Liao D13/110
D907,041 S * 1/2021 Jiang D14/433

(72) Inventor: **Wenfeng Zhang,** Shenzhen (CN)
(73) Assignee: **C-SMARTLINK INFORMATION TECHNOLOGY CO., LIMITED,**
Shenzhen (CN)

FOREIGN PATENT DOCUMENTS

CN 305697971 * 4/2020
CN 305878411 * 6/2020

(**) Term: **15 Years**

OTHER PUBLICATIONS

C-Smartlink UC2801 4 Ports USB-C Hub for iPad Pro [online].
Original publication date unknown. Captured on Wayback Machine
Nov. 30, 2020. [Retrieved from the Internet Jul. 26, 2021.] <URL:
<https://www.c-smartlink.com/product-uc2801.html> >.*

(21) Appl. No.: **29/706,759**

* cited by examiner

(22) Filed: **Sep. 24, 2019**

Primary Examiner — Rebekah A Caruso

(51) **LOC (13) Cl.** **14-99**

(52) **U.S. Cl.**
USPC **D14/433**

(57) **CLAIM**

(58) **Field of Classification Search**
USPC ... D14/432, 433, 434, 435, 435.1, 436, 439,
D14/480.1–480.7, 484.1, 203.1–203.8,
D14/240, 242; D13/107, 108
CPC G06F 13/122; G06F 13/382; G06F 13/385;
G06F 13/4022; G06F 13/4282; G06F
1/1632; G06F 1/1684; H01R 25/006;
H05K 5/0278; G06K 19/07732
See application file for complete search history.

The ornamental design for a multi-function hub, as shown
and described.

DESCRIPTION

(56) **References Cited**

U.S. PATENT DOCUMENTS

D862,474 S * 10/2019 Liu D14/433
D864,967 S * 10/2019 Liu D14/434
D874,462 S * 2/2020 Chin D14/433
D881,888 S * 4/2020 Liao D14/433
D885,391 S * 5/2020 Chin D14/433
D891,433 S * 7/2020 Chin D14/433

FIG. 1 is a perspective view of a multi-function hub showing
my new design;
FIG. 2 is another perspective view thereof;
FIG. 3 is a front elevational view thereof;
FIG. 4 is a rear elevational view thereof;
FIG. 5 is a left side elevational view thereof;
FIG. 6 is a right side elevational view thereof;
FIG. 7 is a top plan view thereof; and,
FIG. 8 is a bottom plan view thereof.

The broken lines in the drawings are for the purpose of
illustrating portions of the multi-function hub that form no
part of the claimed design.

1 Claim, 8 Drawing Sheets

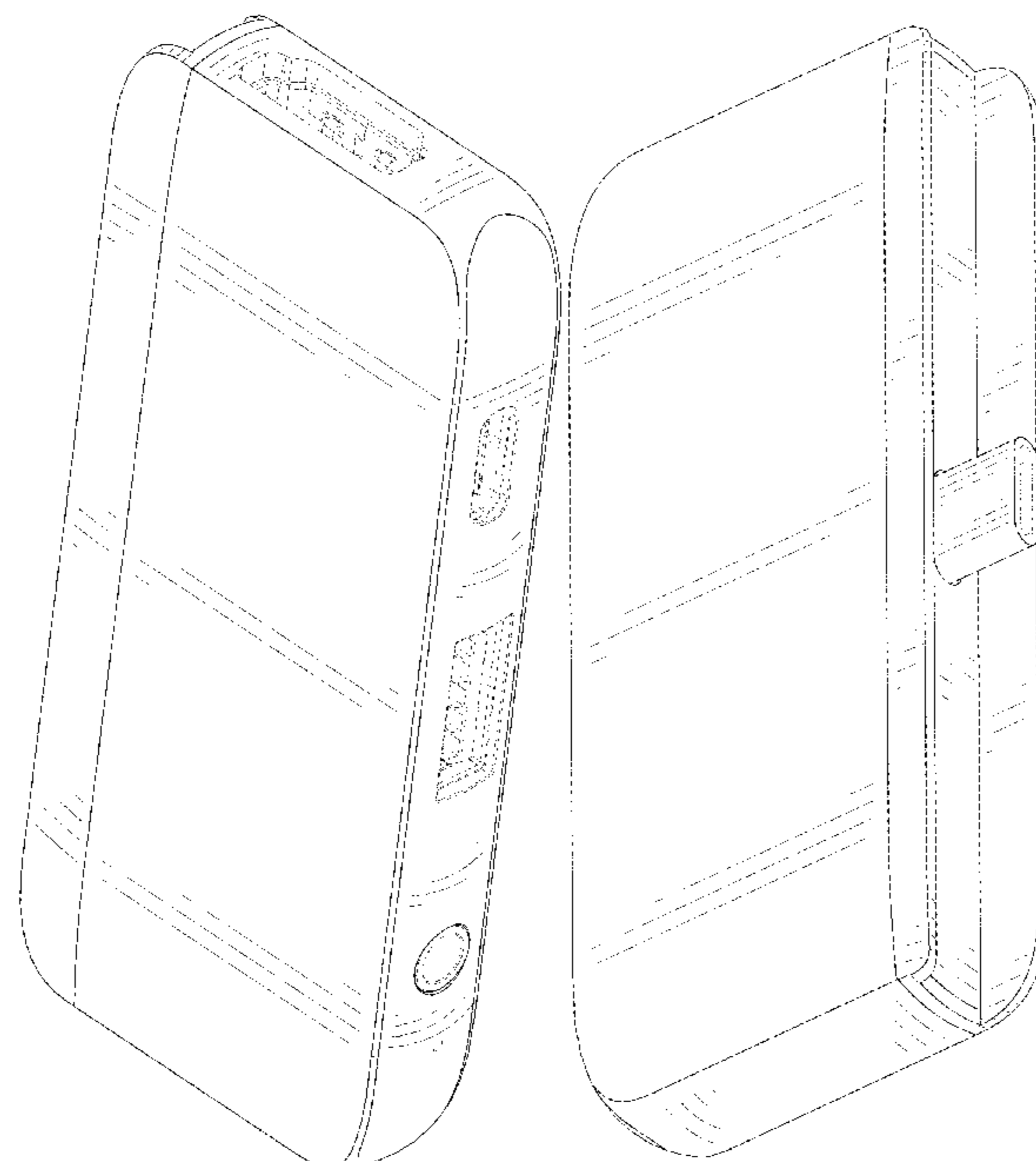

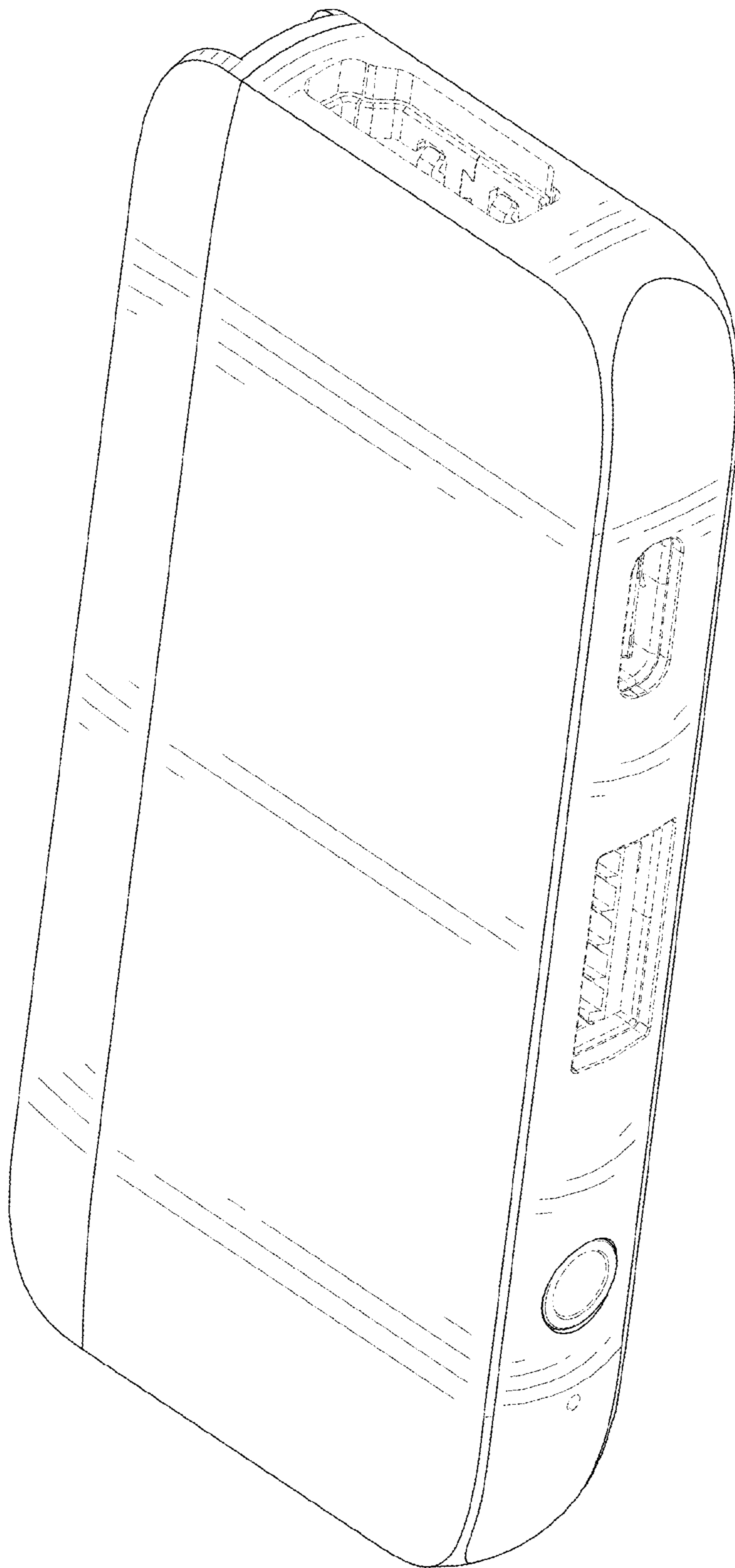

FIG. 1

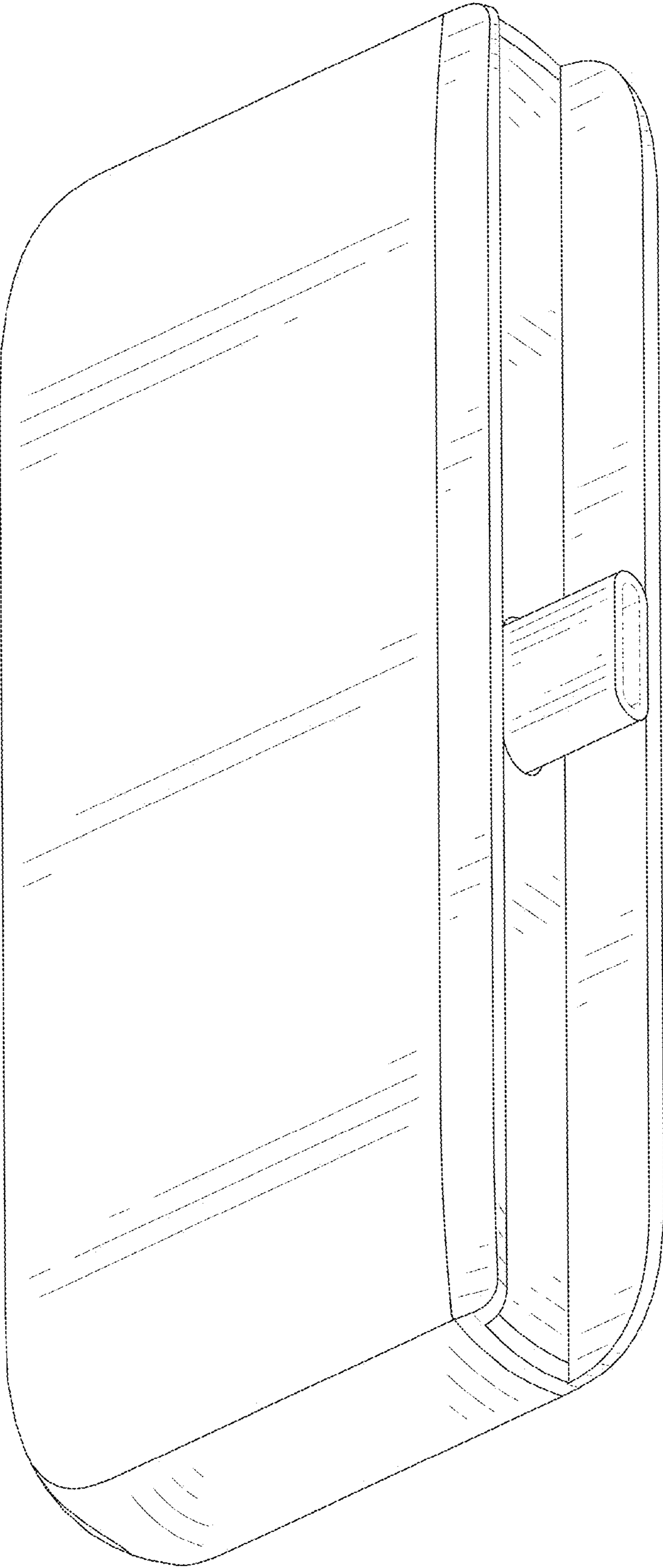

FIG. 2

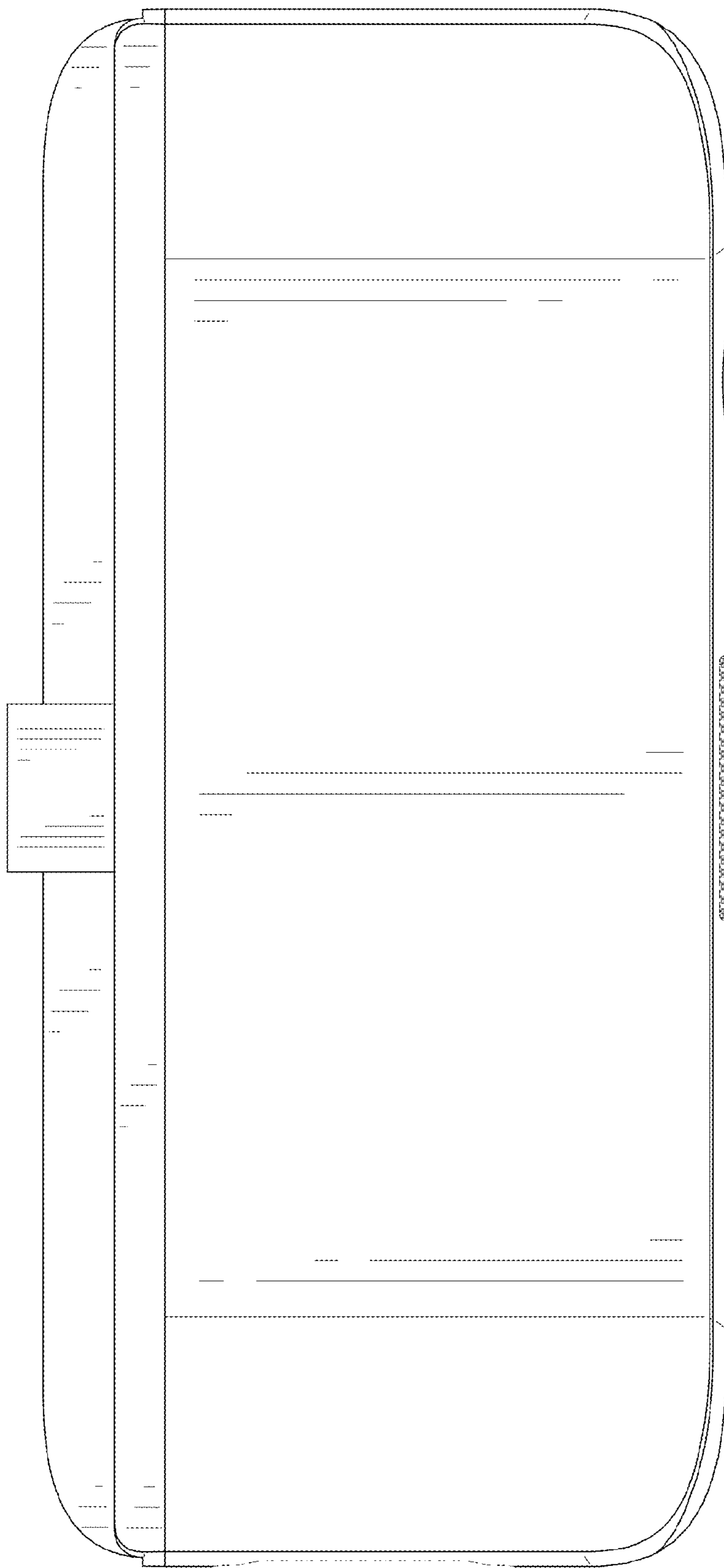

FIG. 3

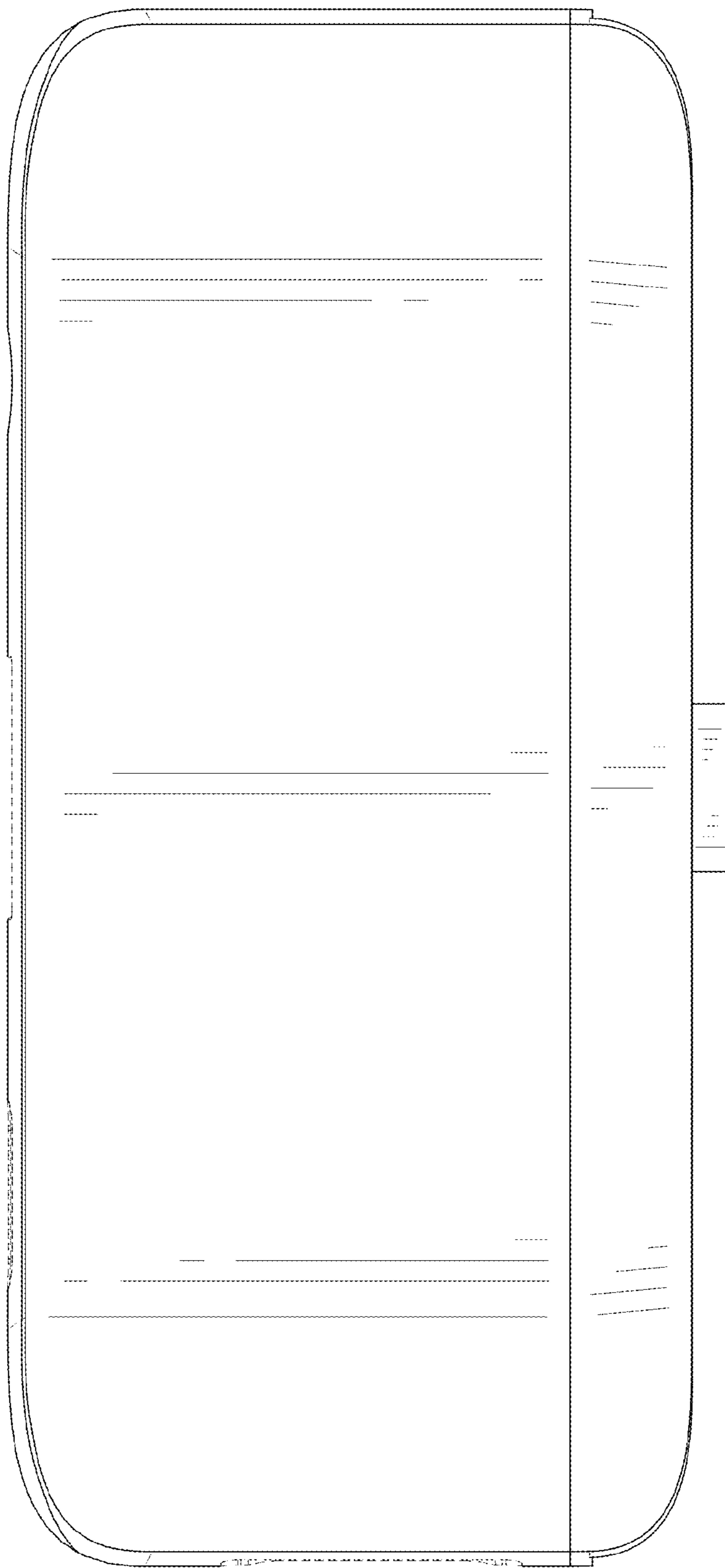

FIG. 4

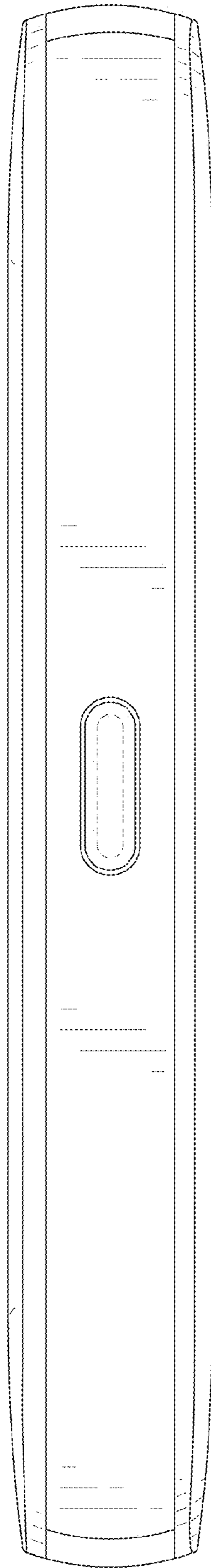

FIG. 5

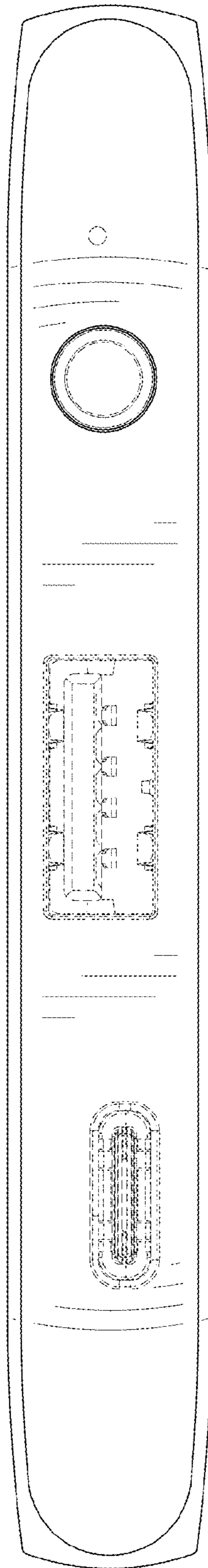

FIG. 6

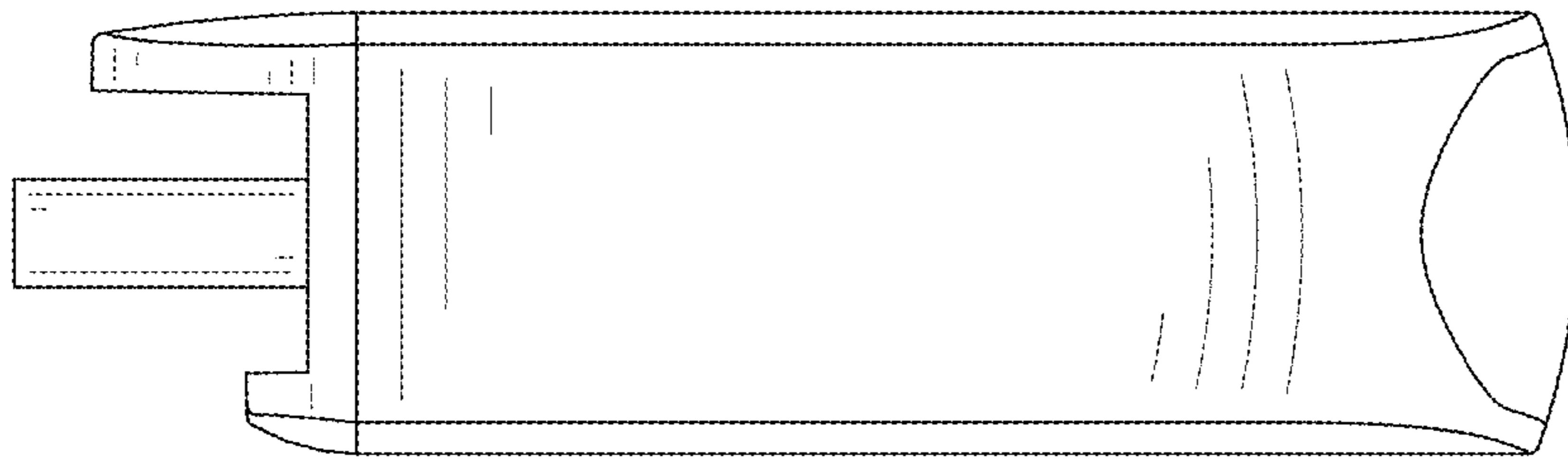

FIG. 7

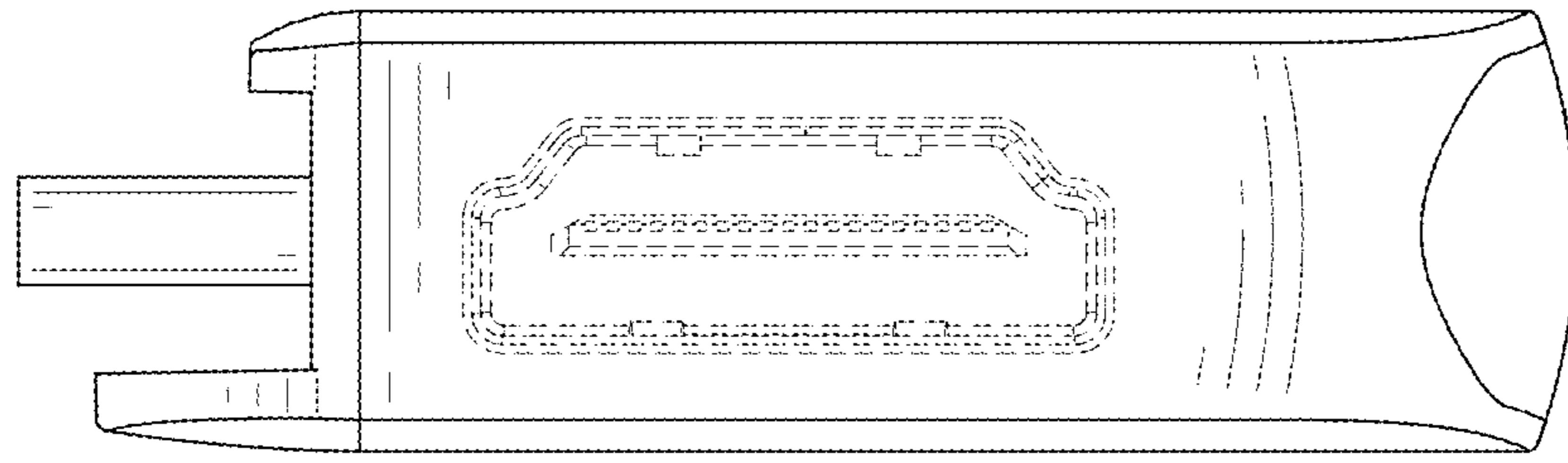

FIG. 8