

US00D934108S

(12) **United States Design Patent**  
**Riviere**

(10) **Patent No.:** **US D934,108 S**

(45) **Date of Patent:** **\*\* Oct. 26, 2021**

(54) **PAIR OF EARRINGS**

(71) Applicant: **Harry Winston SA**, Plan-les-Ouates (CH)

(72) Inventor: **Dominique Riviere**, New York, NY (US)

(73) Assignee: **Harry Winston SA**, Plan-les-Ouates (CH)

(\*\*) Term: **15 Years**

(21) Appl. No.: **29/711,100**

(22) Filed: **Oct. 29, 2019**

(30) **Foreign Application Priority Data**

Apr. 30, 2019 (WO) ..... DM/200984

(51) **LOC (13) Cl.** ..... **11-01**

(52) **U.S. Cl.**  
USPC ..... **D11/45**

(58) **Field of Classification Search**  
USPC ..... D11/40-45, 47, 75-78, 79, 85  
CPC ..... A44C 7/00-009  
See application file for complete search history.

(56) **References Cited**

**U.S. PATENT DOCUMENTS**

D125,980 S \* 3/1941 Verrecchio ..... D11/77  
D151,171 S \* 9/1948 Philippe ..... D11/69

D160,199 S \* 9/1950 Philippe ..... D11/77  
D162,456 S \* 3/1951 Philippe ..... D11/78  
D165,544 S \* 12/1951 Philippe ..... D11/77  
D165,546 S \* 12/1951 Philippe ..... D11/77  
D166,319 S \* 4/1952 Katz ..... D11/41  
D173,084 S \* 9/1954 Philippe ..... D11/77  
D173,380 S \* 11/1954 Philippe ..... D11/85  
D727,775 S \* 4/2015 Yatsugi-Kang ..... D11/45  
D779,363 S \* 2/2017 Yatsugi-Kang ..... D11/16  
D783,440 S \* 4/2017 Yatsugi-Kang ..... D11/16  
D797,599 S \* 9/2017 Yatsugi-Kang ..... D11/40

\* cited by examiner

*Primary Examiner* — Wendy L Arminio

*Assistant Examiner* — Tracey J Bell

(74) *Attorney, Agent, or Firm* — Blank Rome LLP

(57) **CLAIM**

The ornamental design for a pair of earrings, as shown and described.

**DESCRIPTION**

FIG. 1 is a front view of a pair of earrings of the present design;  
FIG. 2 is a rear view thereof;  
FIG. 3 is a right side view thereof;  
FIG. 4 is a left side view thereof;  
FIG. 5 is a top view thereof;  
FIG. 6 is a bottom view thereof;  
FIG. 7 is a front perspective view thereof; and,  
FIG. 8 is a rear perspective view thereof.

**1 Claim, 8 Drawing Sheets**

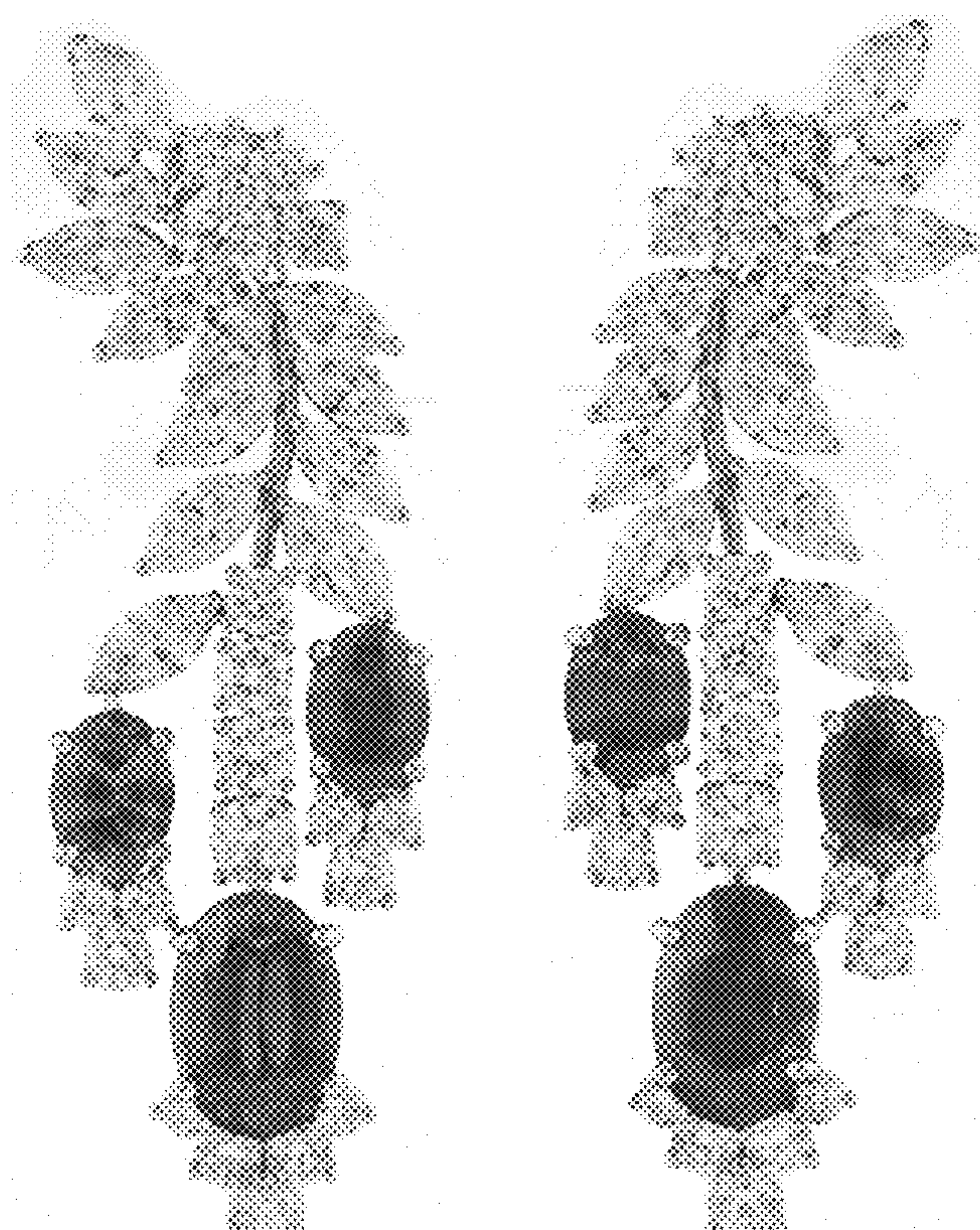

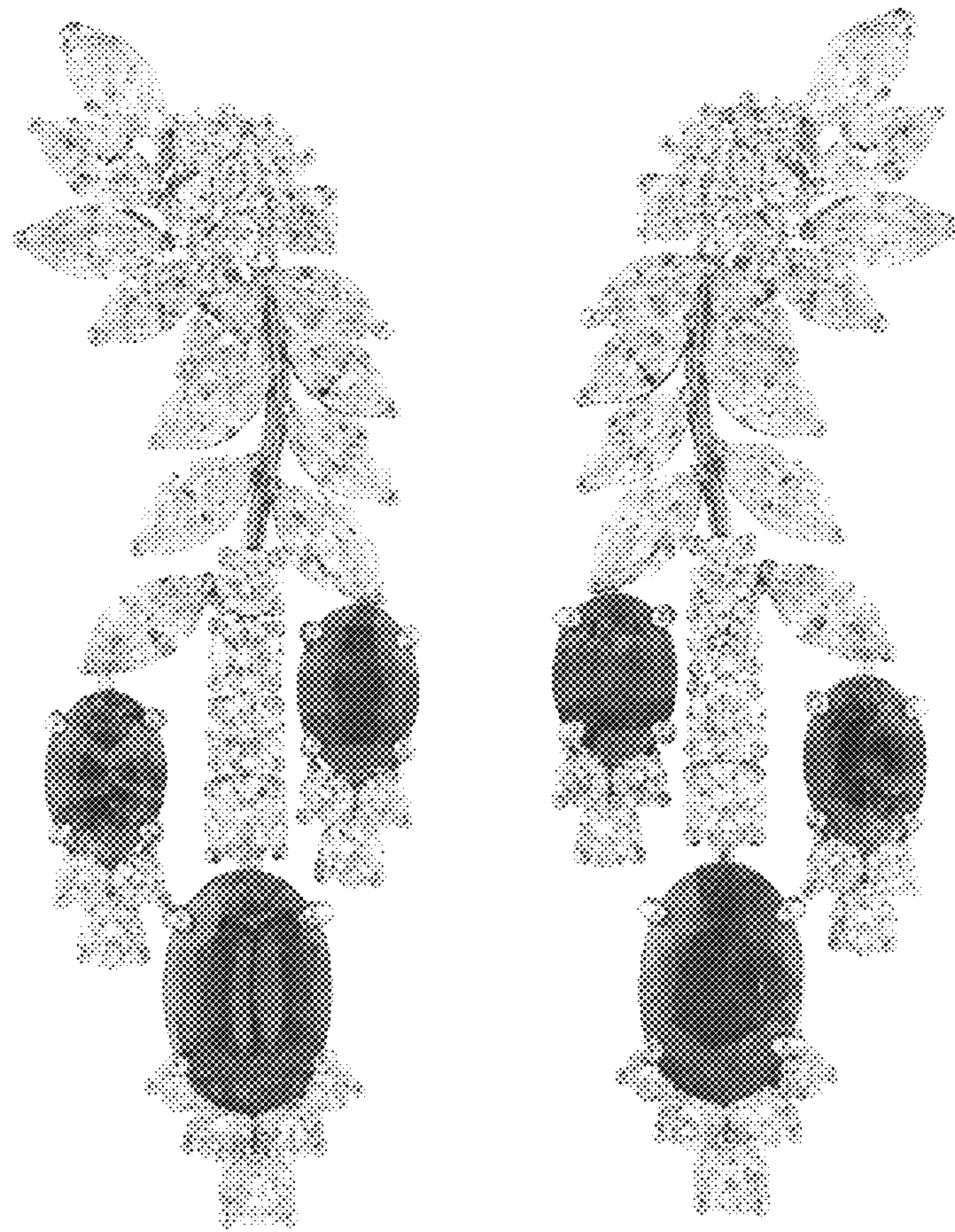

Fig. 1





Fig. 2

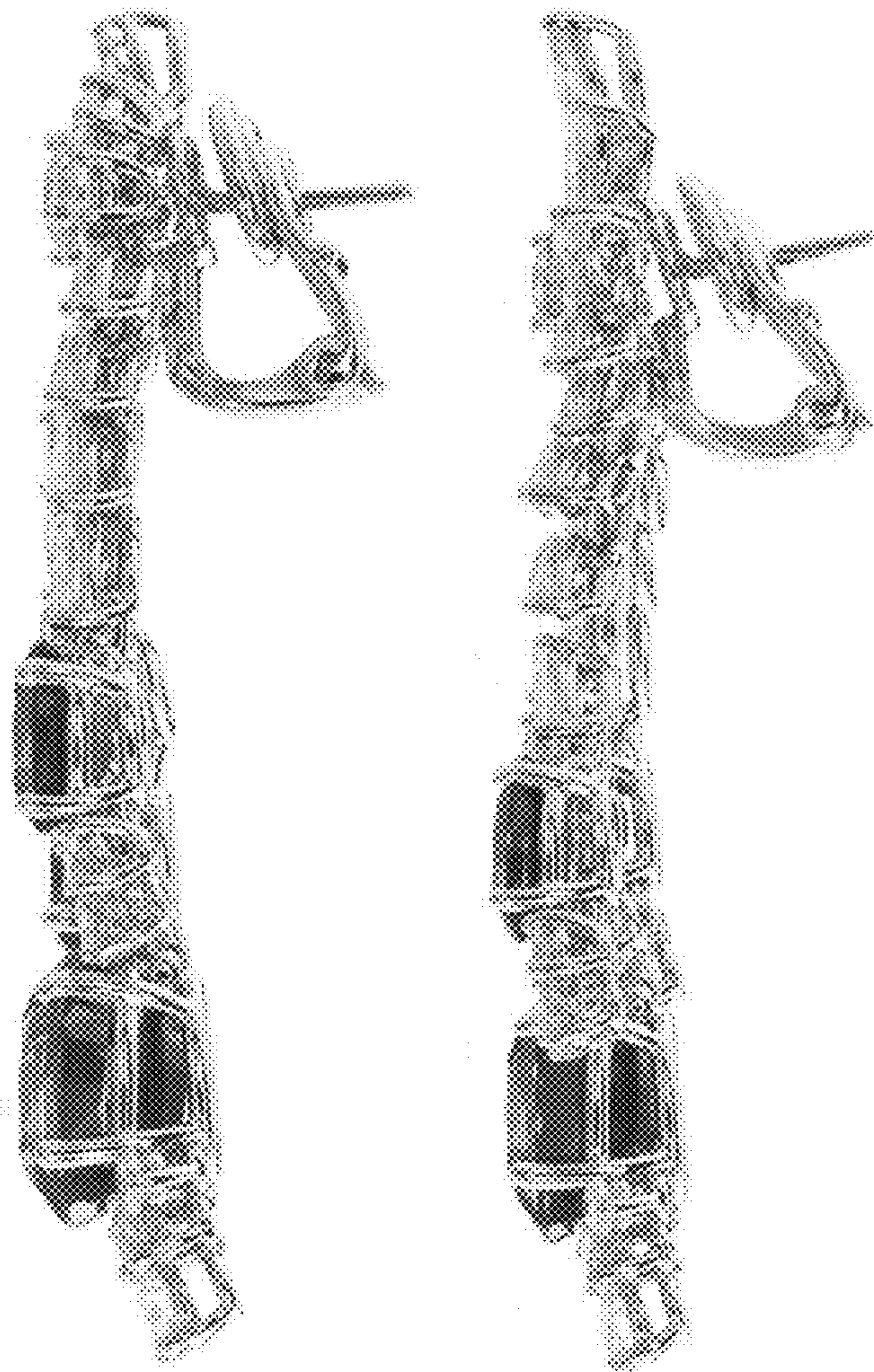

Fig. 3





Fig. 4

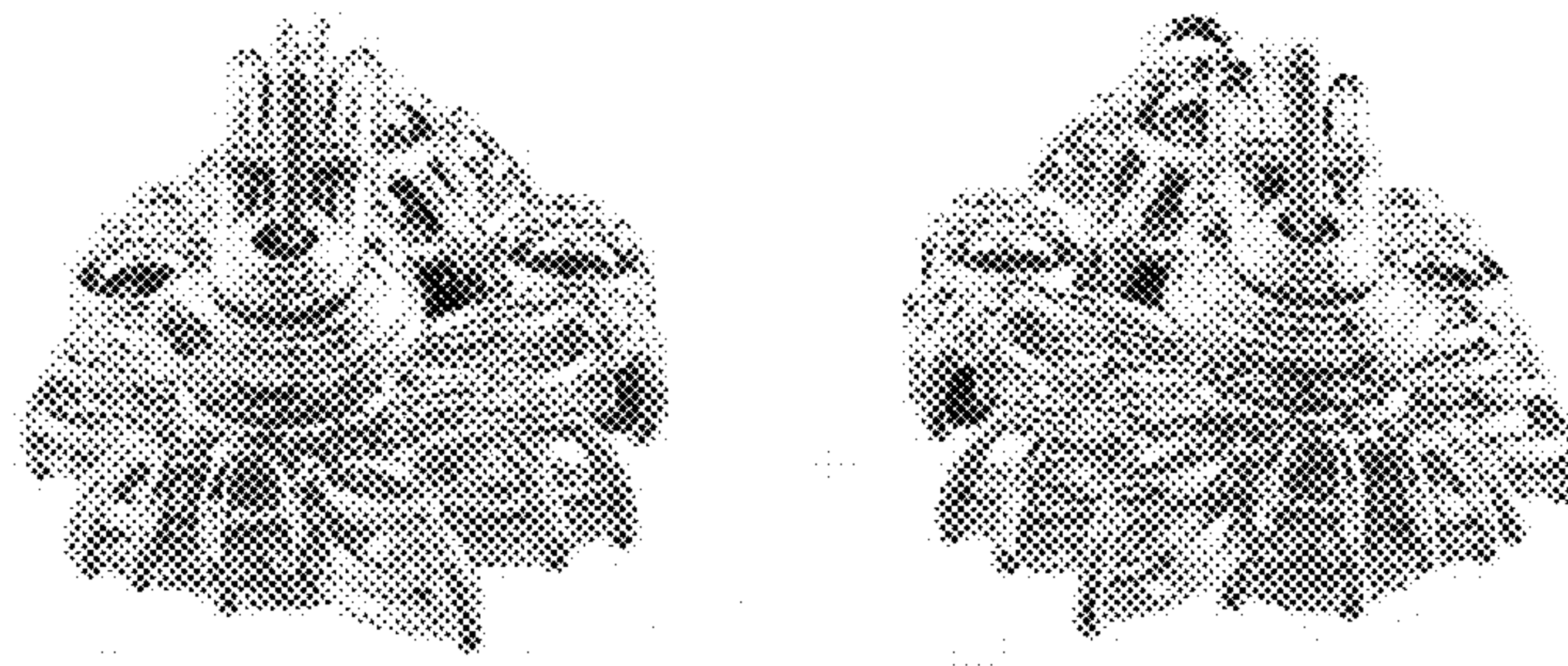

Fig. 5

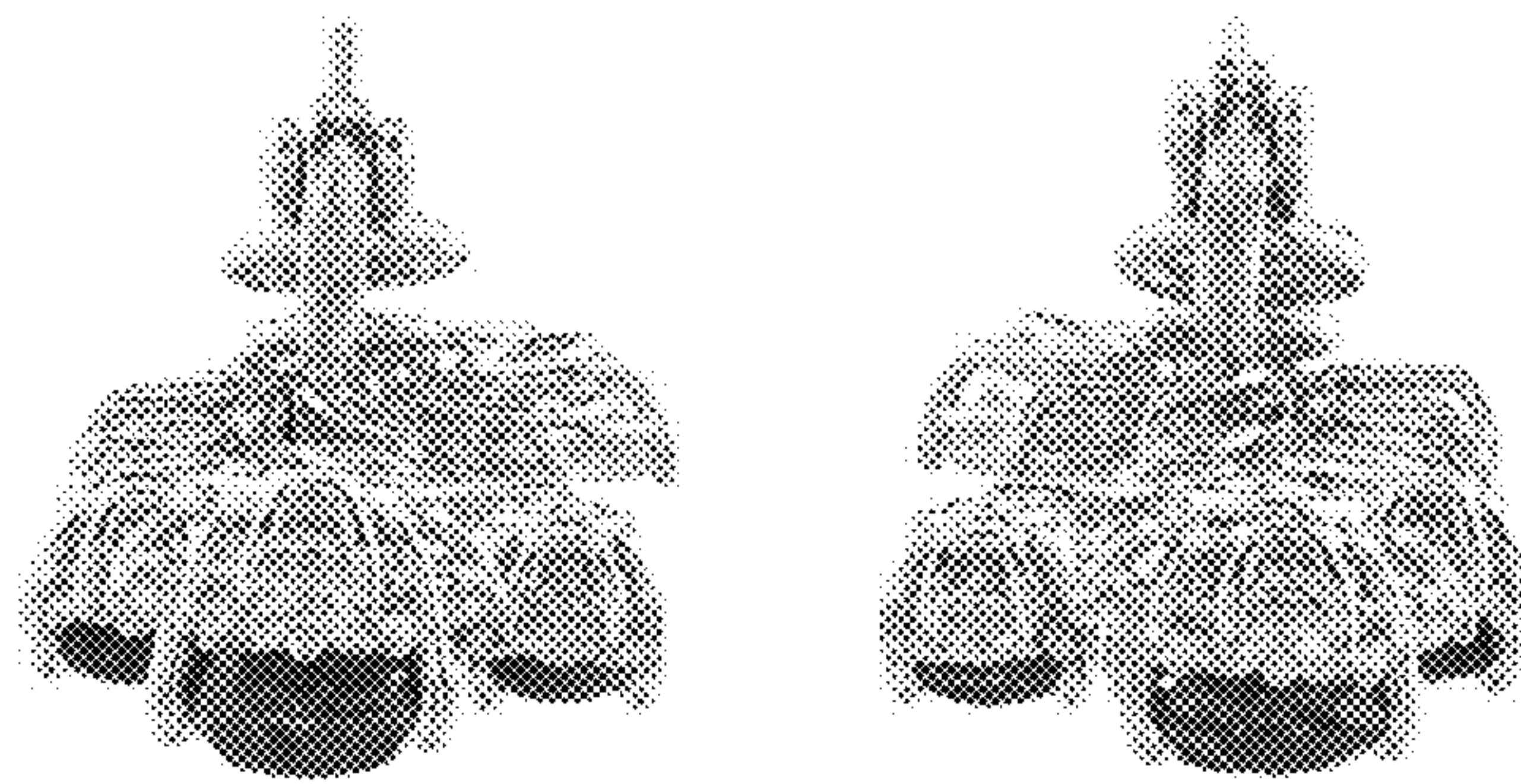

Fig. 6



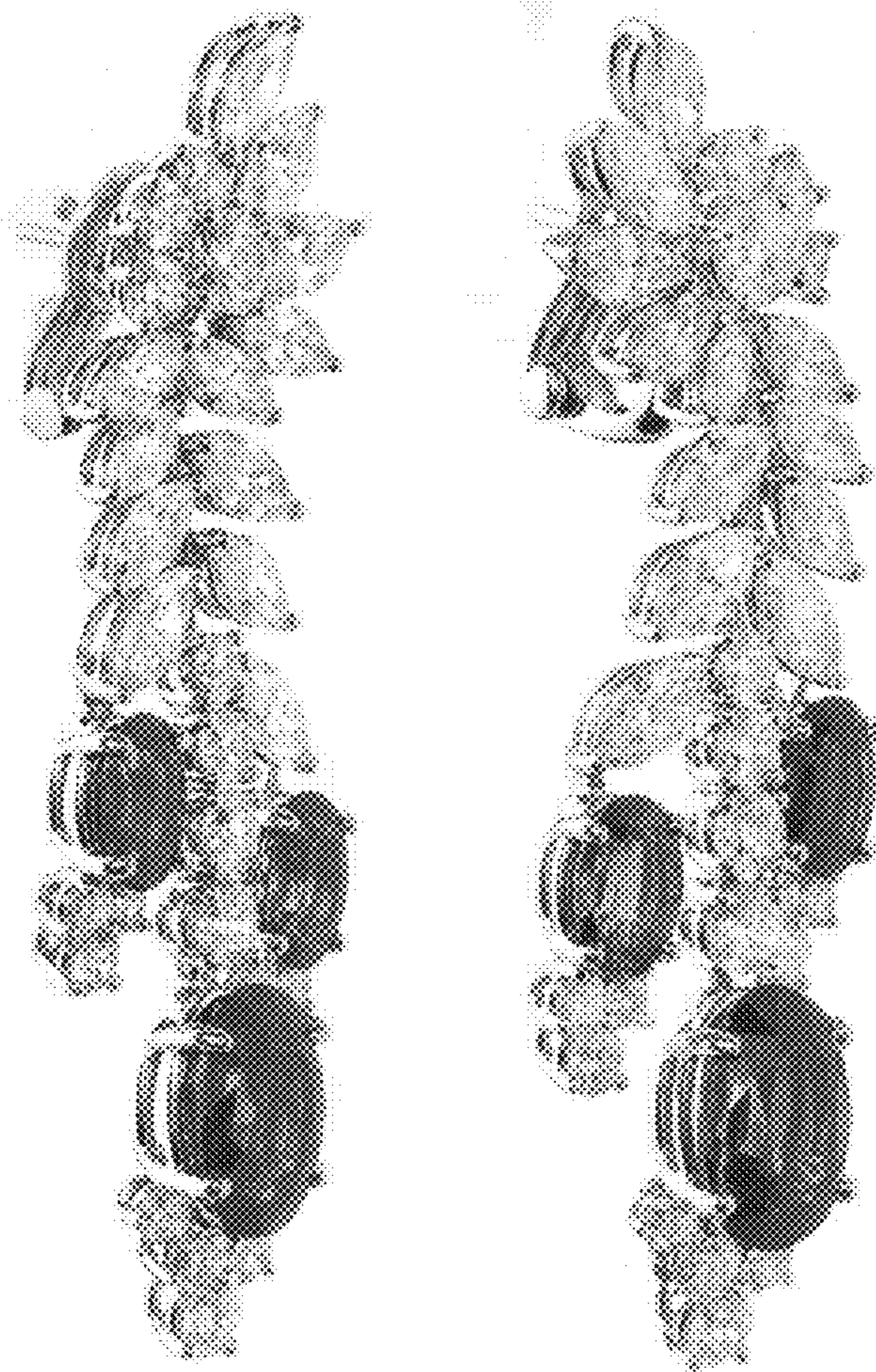

Fig. 7



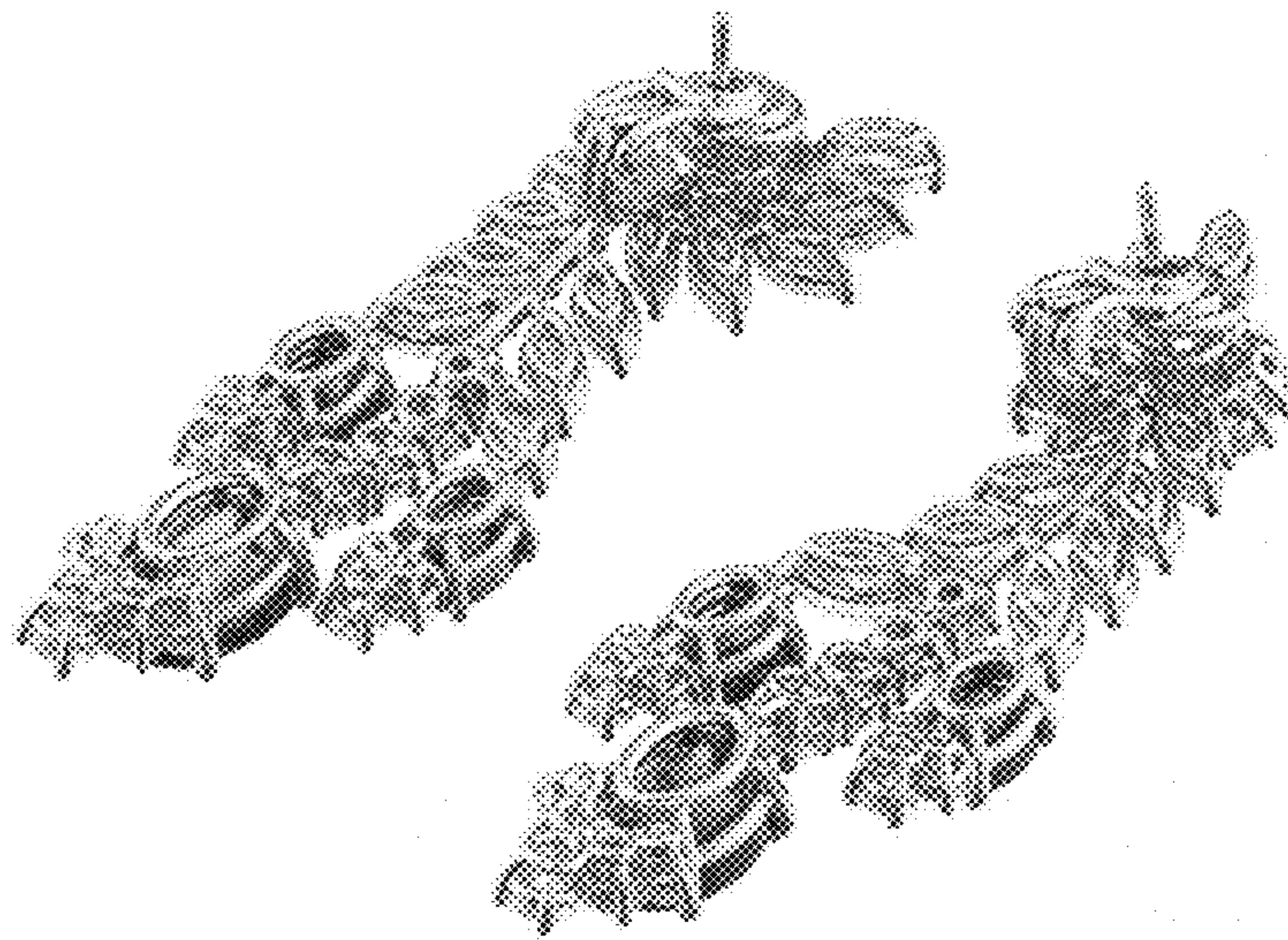

Fig. 8