



US00D934096S

(12) **United States Design Patent** (10) **Patent No.:** **US D934,096 S**  
**Pierre** (45) **Date of Patent:** **\*\* Oct. 26, 2021**

(54) **DIAL**  
(71) Applicant: **Harry Winston SA**, Plan-les-Ouates (CH)  
(72) Inventor: **Carole Pierre**, Plan-les-Ouates (CH)  
(73) Assignee: **Harry Winston SA**, Plan-les-Ouates (CH)

D667,318 S \* 9/2012 Jamin ..... D10/39  
D667,319 S \* 9/2012 Jamin ..... D10/39  
9,104,179 B2 \* 8/2015 Jamin ..... G04B 5/16  
D827,475 S \* 9/2018 Blootacker ..... D10/126  
D829,590 S \* 10/2018 Blootacker ..... D10/126  
D866,349 S \* 11/2019 Boulangeot ..... D10/30  
D877,639 S \* 3/2020 Qian ..... D10/126  
D889,303 S \* 7/2020 Lasserre ..... D10/126  
D899,288 S \* 10/2020 Valzan ..... D10/126  
D916,615 S \* 4/2021 Kamilindi ..... D10/126

(\*\*) Term: **15 Years**  
(21) Appl. No.: **29/744,113**  
(22) Filed: **Jul. 27, 2020**

**OTHER PUBLICATIONS**

Introducing Harry Winston's 2020 Collection of Watches | revolutionwatch.com; date Jun. 3, 2020 [online]. © 2021 Revolution [retrieved Jul. 16, 2021] from Internet: <https://revolutionwatch.com/introducing-harry-winstons-2020-collection-of-watches/> (p. 7) (Year: 2020).\*

(30) **Foreign Application Priority Data**

Feb. 7, 2020 (WO) ..... WIPO91934

(51) **LOC (13) Cl.** ..... **10-07**  
(52) **U.S. Cl.**  
USPC ..... **D10/126**

\* cited by examiner

*Primary Examiner* — Katherine Glennon  
(74) *Attorney, Agent, or Firm* — Blank Rome LLP

(58) **Field of Classification Search**  
USPC ..... D10/30-39, 121-128  
CPC ..... G04G 19/06; G04G 19/065; G04B 19/08;  
G04B 19/082; G04B 19/085; G04B  
19/087; G04B 19/10; G04B 19/12; G04B  
45/00; G04B 45/0015  
See application file for complete search history.

(57) **CLAIM**

The ornamental design for a dial, as shown and described.

(56) **References Cited**

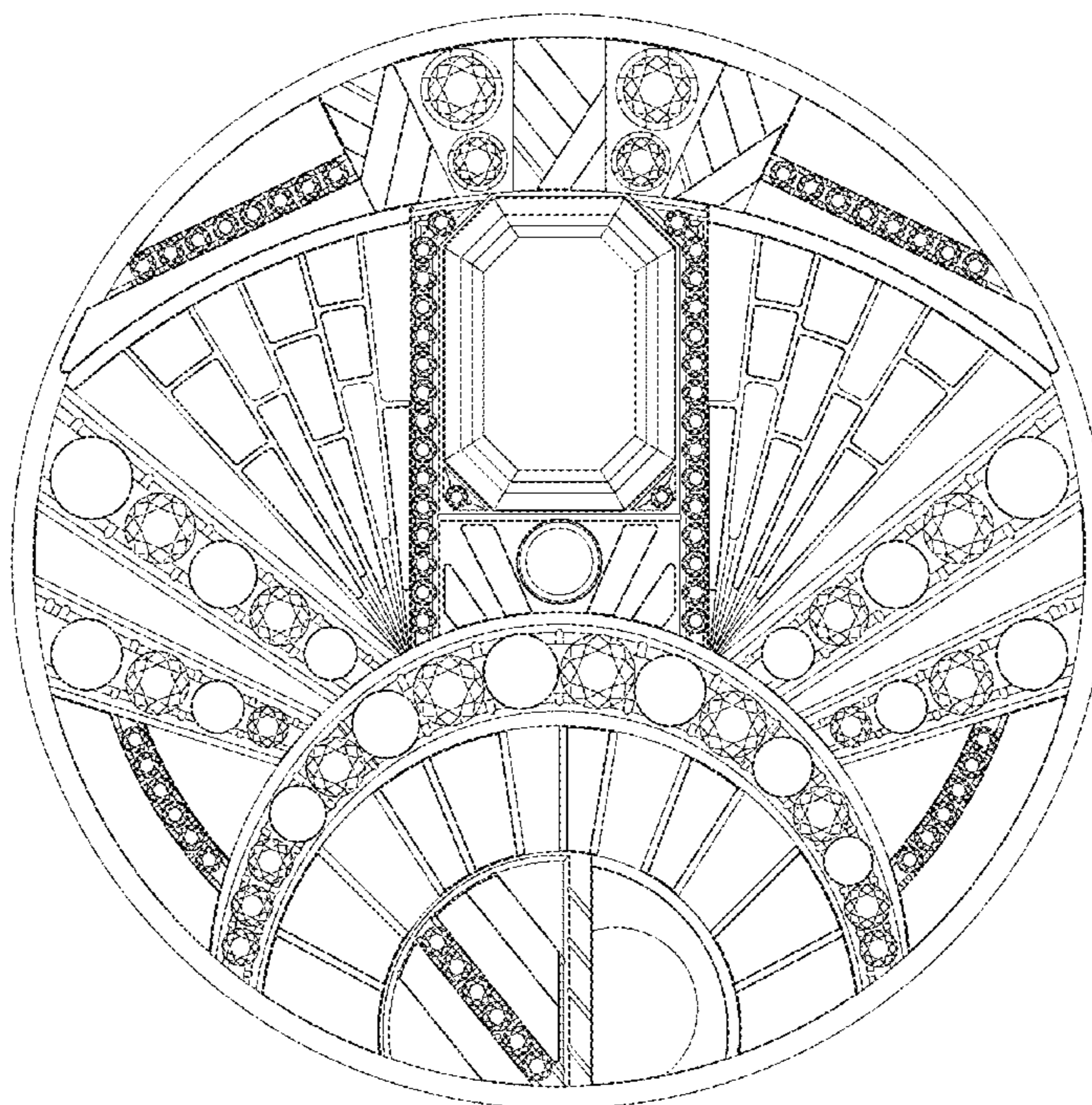
**U.S. PATENT DOCUMENTS**

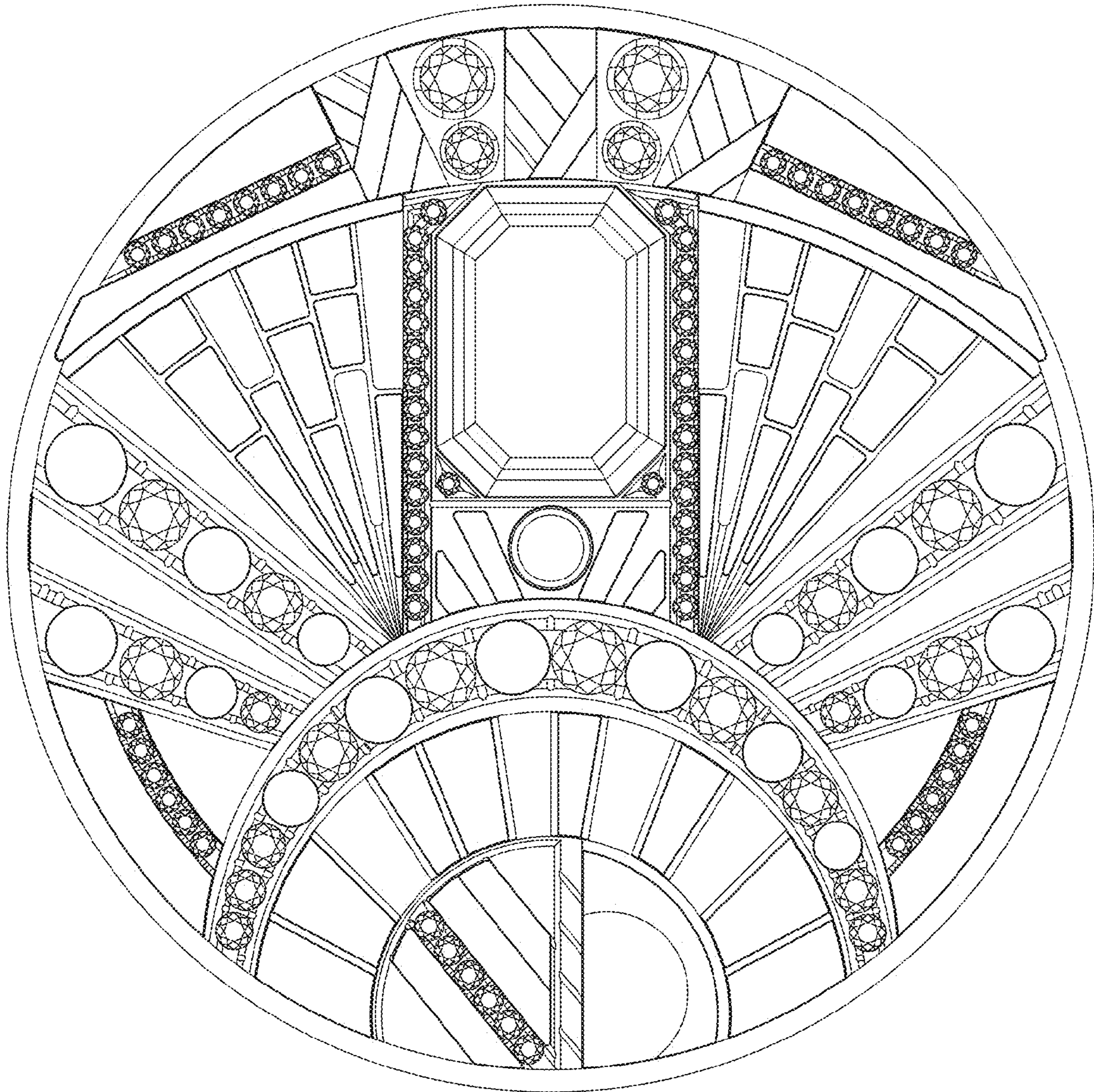
D279,359 S \* 6/1985 Szigeti ..... D10/126  
D353,553 S \* 12/1994 Ito ..... D10/126  
D526,913 S \* 8/2006 Galvani ..... D10/39  
D606,890 S \* 12/2009 Bulgari ..... D10/39

**DESCRIPTION**

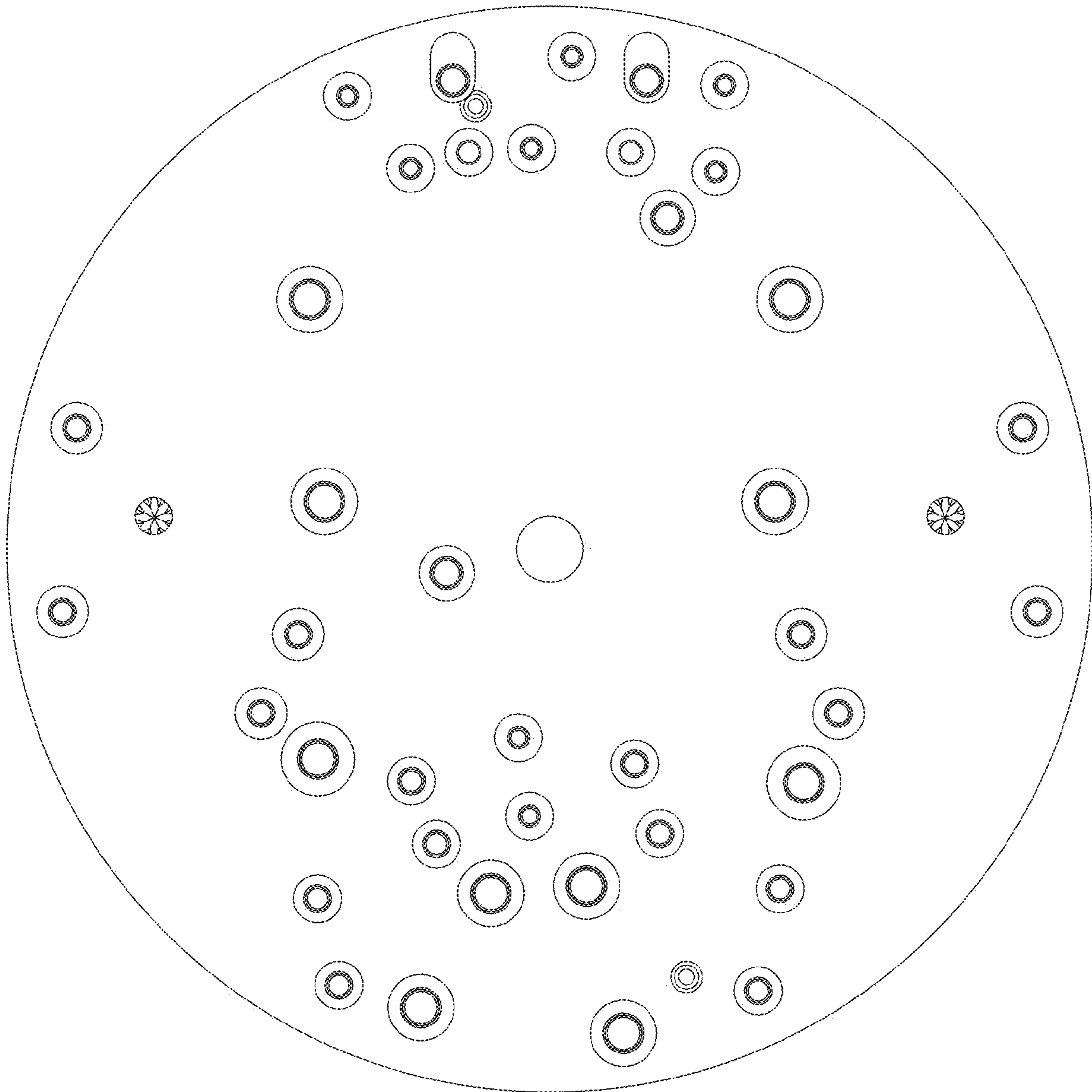
FIG. 1 is a front view of a dial of the present design;  
FIG. 2 is a rear view thereof;  
FIG. 3 is a right side view thereof;  
FIG. 4 is a left side view thereof;  
FIG. 5 is a bottom view thereof;  
FIG. 6 is a top view thereof; and  
FIG. 7 is a front right perspective view thereof; and,  
FIG. 8 is a rear left perspective view thereof.

**1 Claim, 8 Drawing Sheets**

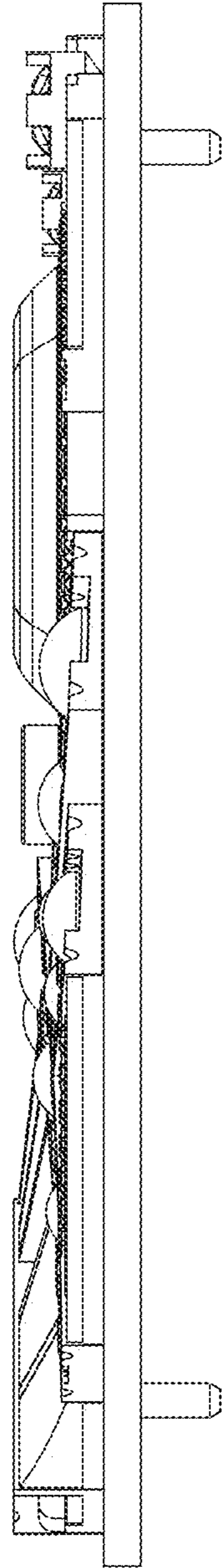




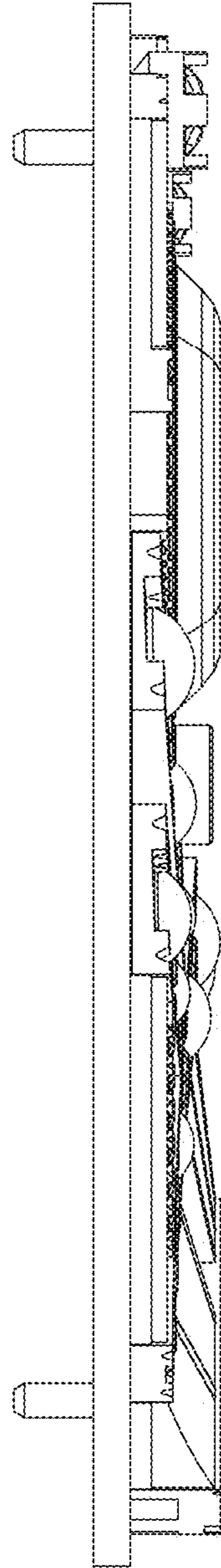
**FIG. 1**



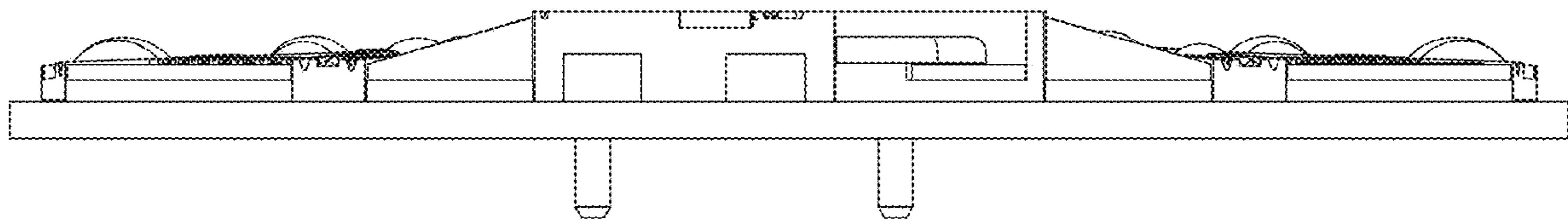
**FIG. 2**



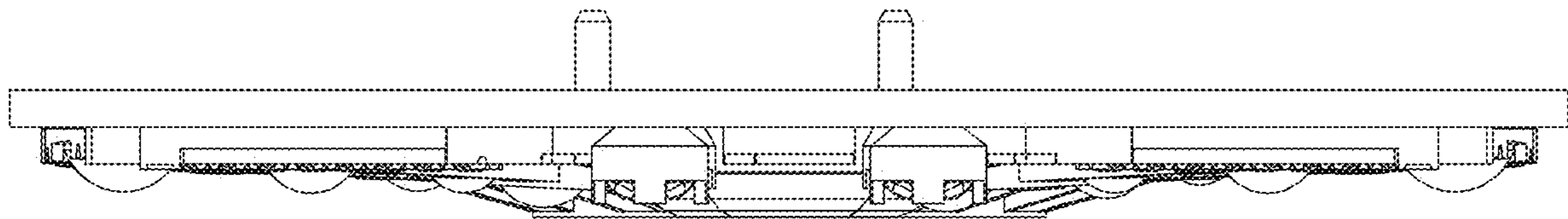
**FIG. 3**



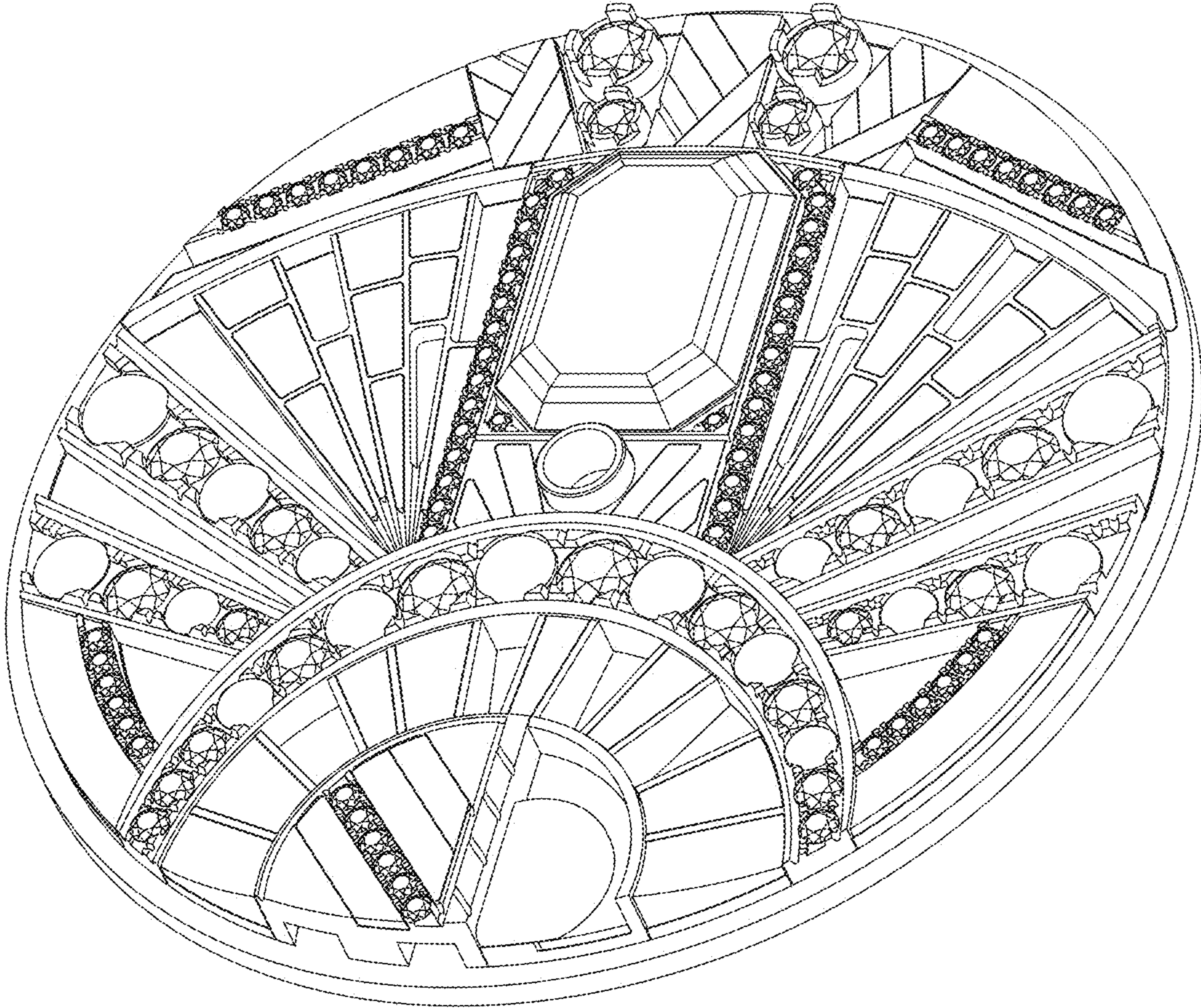
**FIG. 4**



**FIG. 5**

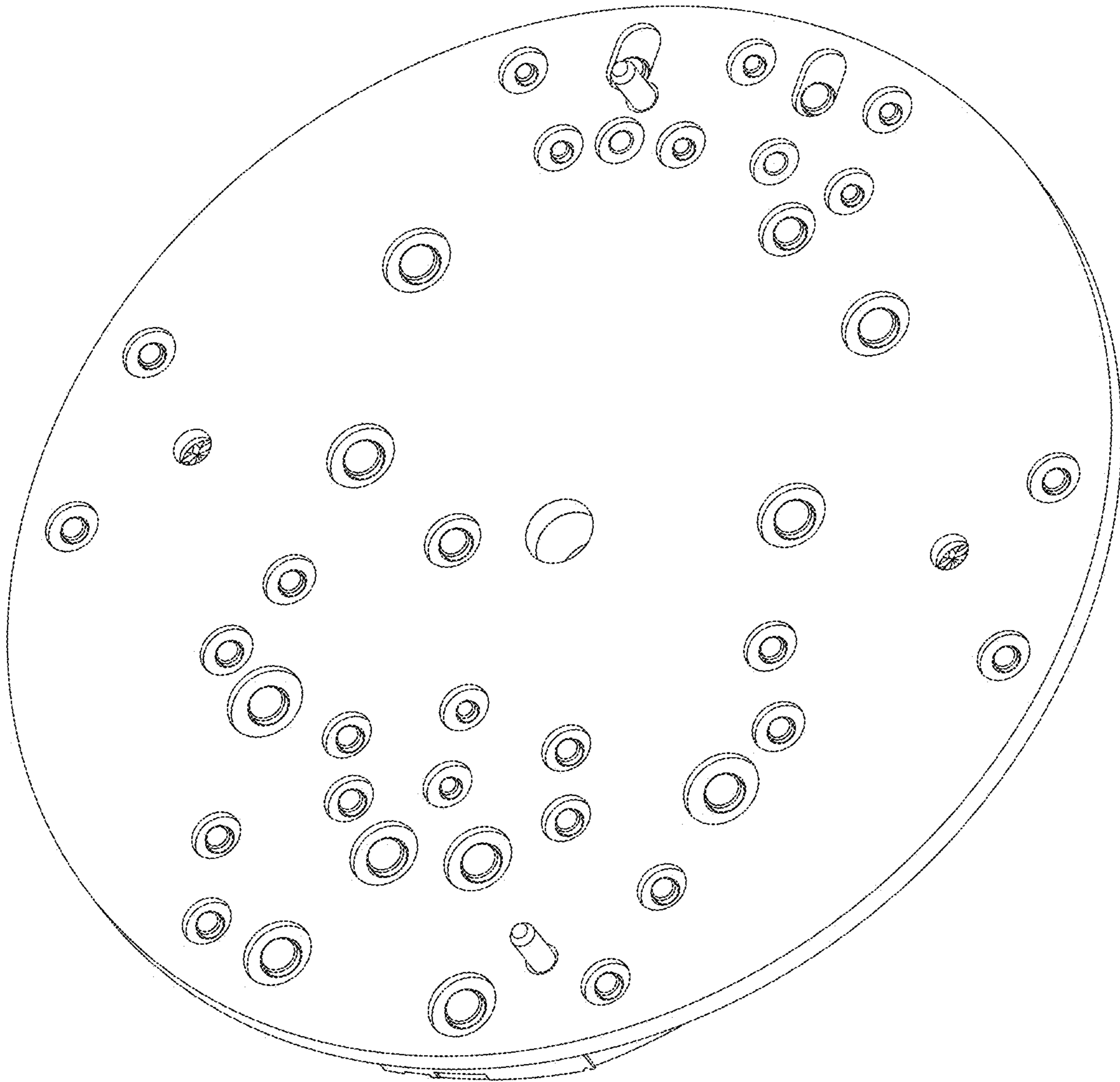


**FIG. 6**



**FIG. 7**





**FIG. 8**