

US00D934017S

(12) **United States Design Patent** (10) **Patent No.:** **US D934,017 S**
Burrows (45) **Date of Patent:** **** Oct. 26, 2021**

- (54) **COFFEE MACHINE**
- (71) Applicant: **Bruce D. Burrows**, Santa Clarita, CA (US)
- (72) Inventor: **Bruce D. Burrows**, Santa Clarita, CA (US)
- (**) Term: **15 Years**
- (21) Appl. No.: **29/707,045**
- (22) Filed: **Sep. 25, 2019**
- (51) **LOC (13) Cl.** **07-02**
- (52) **U.S. Cl.**
USPC **D7/300**
- (58) **Field of Classification Search**
USPC D7/300, 300.1, 301, 304–322, 372–373, D7/386, 387, 397–401, 412, 414, D7/509–511, 538, 589–590, 598, D7/601–602, 605, 608, 629; D3/202; D20/4–5; D23/201; D24/197, 216, D24/219–220, 224; 99/275; 222/129.1
CPC A47J 31/00–605; A47J 42/00; A47J 42/02; A47J 42/04; A47J 42/06; A47J 42/08; A47J 42/10; A47J 42/12; A47J 42/14; A47J 42/16; A47J 42/18; A47J 42/20
See application file for complete search history.

(56) **References Cited**

U.S. PATENT DOCUMENTS

- 2,927,522 A * 3/1960 Rockwood A47J 31/002
99/290
D382,762 S * 8/1997 Felip D7/309

- 2005/0238341 A1* 10/2005 Thaler A47J 31/40
392/441
2016/0095463 A1* 4/2016 Mazzer B30B 11/04
100/266
2020/0060463 A1* 2/2020 Gardiner A47J 31/38
2020/0093315 A1* 3/2020 Burrows A47J 31/06

OTHER PUBLICATIONS

Bunn Trifecta Automatic Single-Cup Brewer, Prima Coffee Equipment, [online], [site visited Jul. 9, 2021], Available from internet URL: <https://prima-coffee.com/equipment/bunn/41200-0000> (Year: 2021).*

* cited by examiner

Primary Examiner — Mary Ann Calabrese
Assistant Examiner — Natalya M Rapundalo
(74) *Attorney, Agent, or Firm* — Lewis Anten

(57) **CLAIM**

The ornamental design for a coffee machine, as shown and described.

DESCRIPTION

FIG. 1 is a top left perspective view showing my new design. FIG. 2 is a front view showing my new design; FIG. 3 is a rear view showing my new design. FIG. 4 is a left side view showing my new design. FIG. 5 is a right, side view showing my new design; FIG. 6 is a top view showing my new design; and, FIG. 7 is a bottom view showing my new design. The broken lines show the counter supporting the coffee machine and from no part of the claimed design.

1 Claim, 6 Drawing Sheets

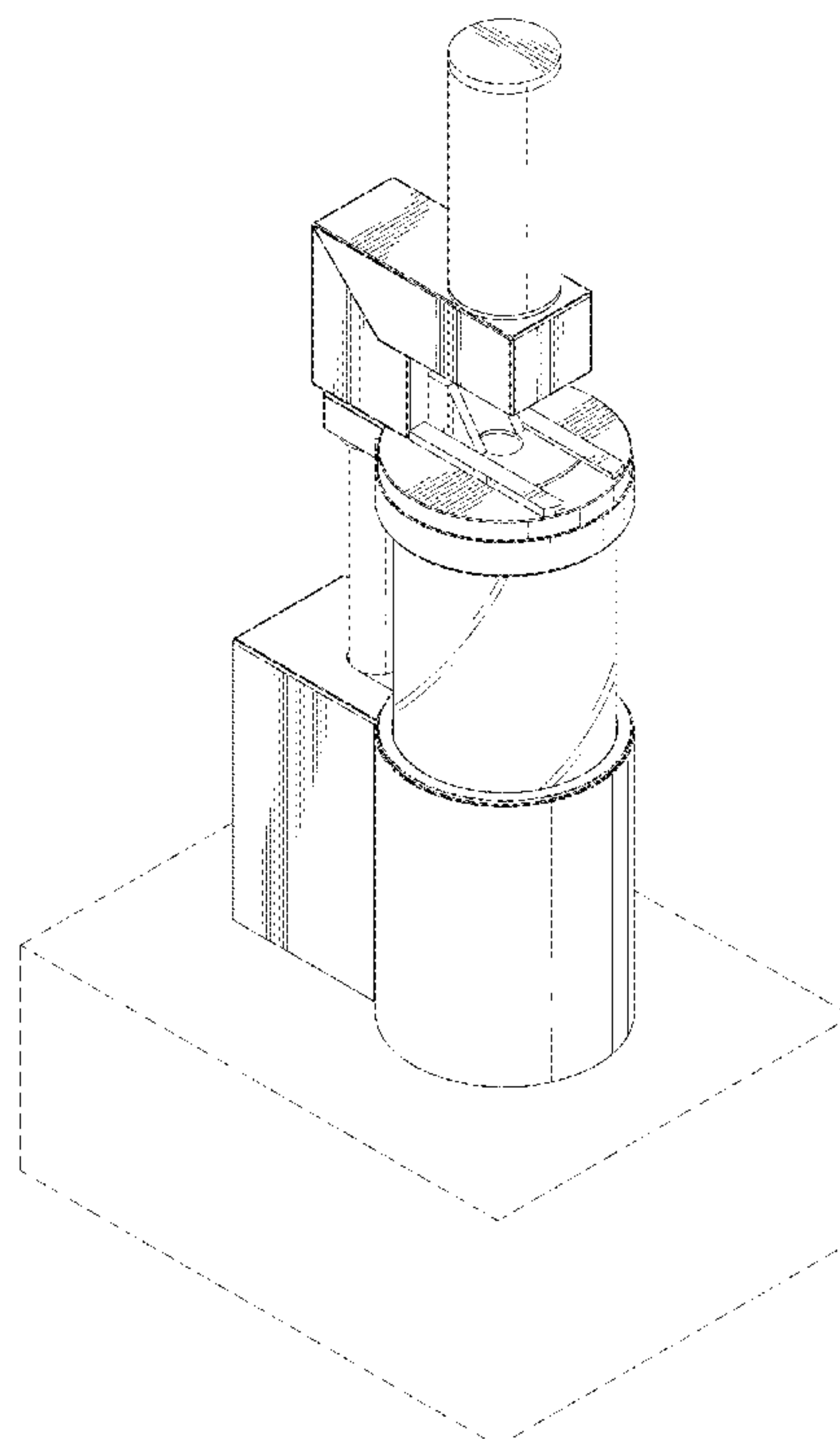

FIG. 1

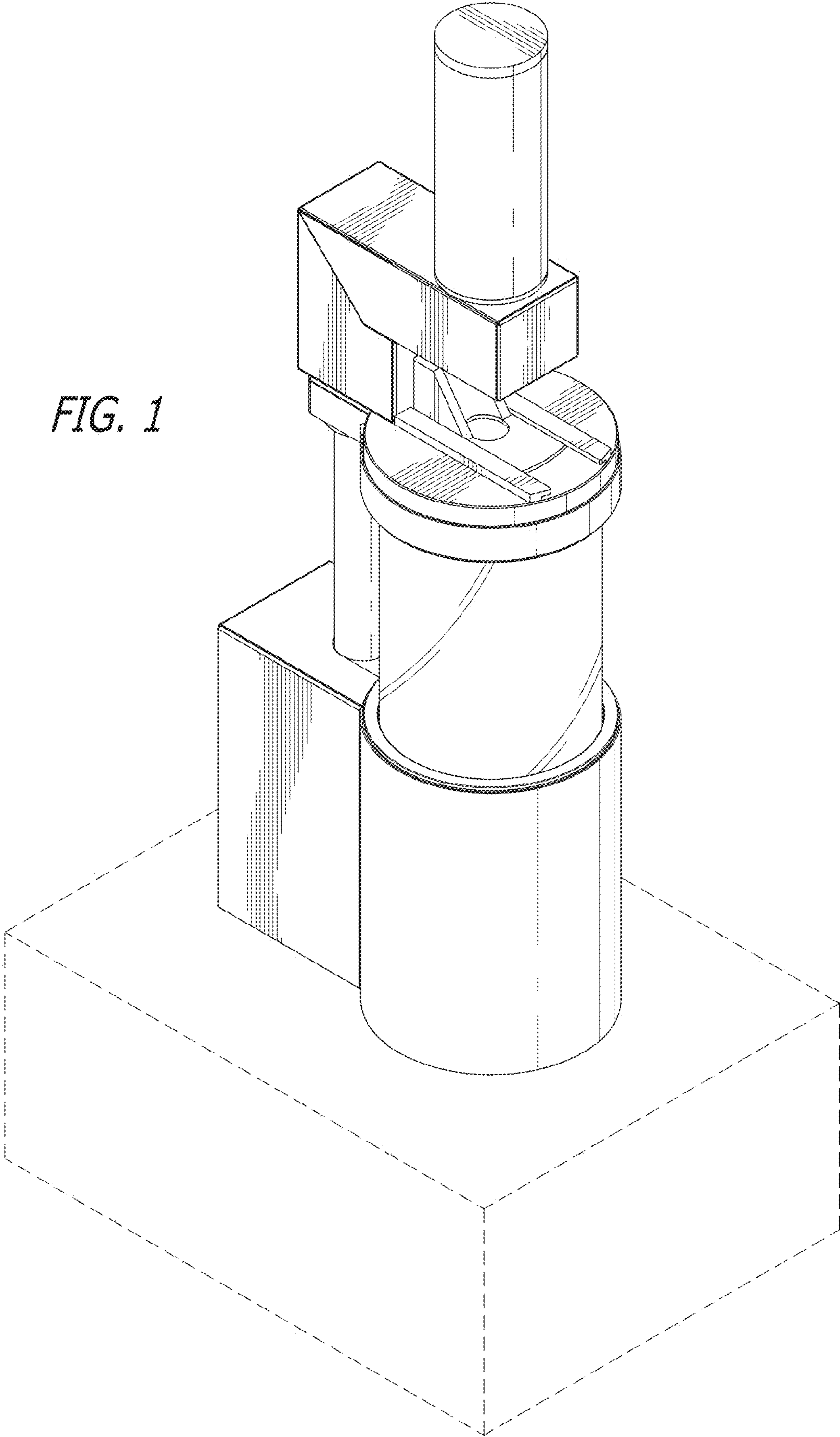

FIG. 2

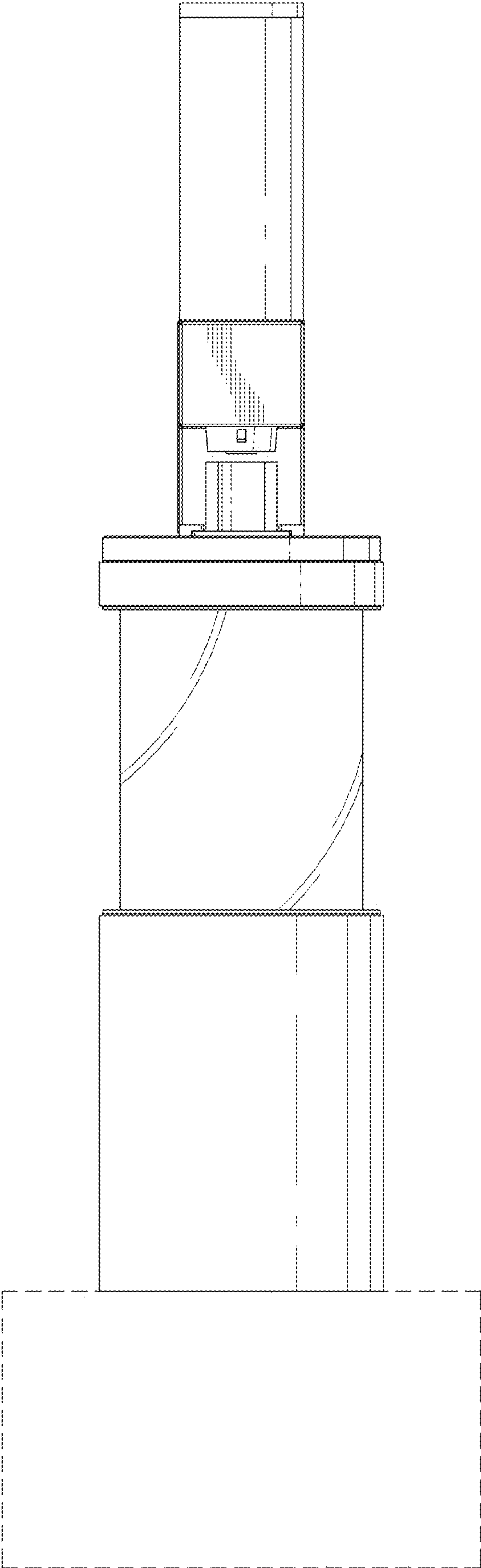

FIG. 3

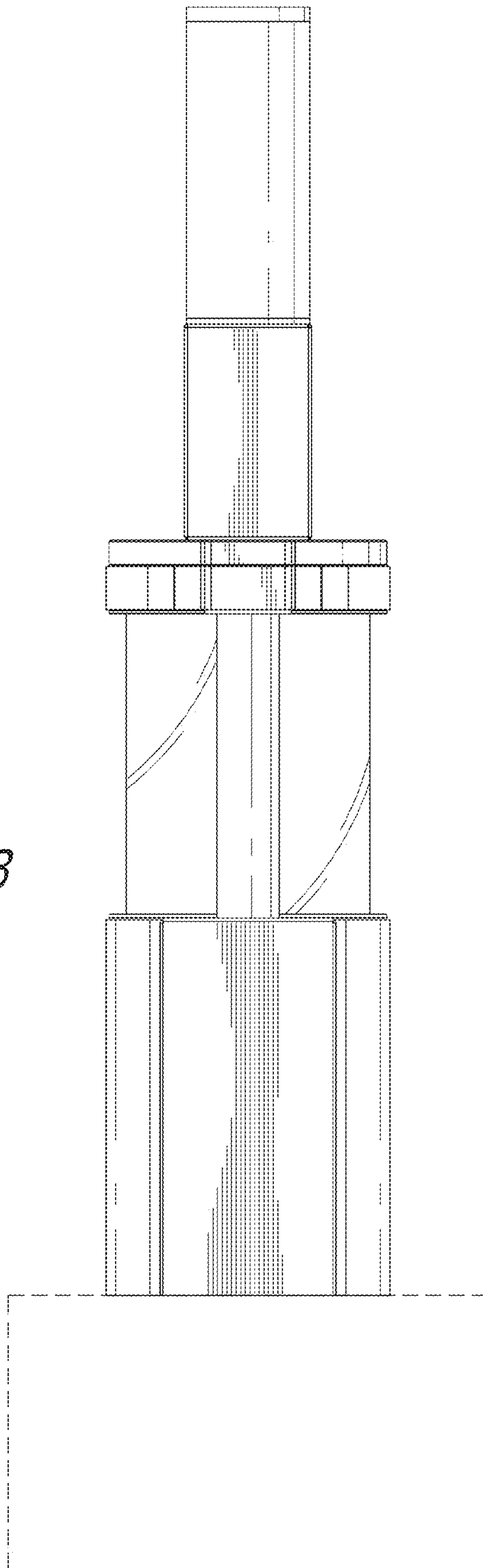
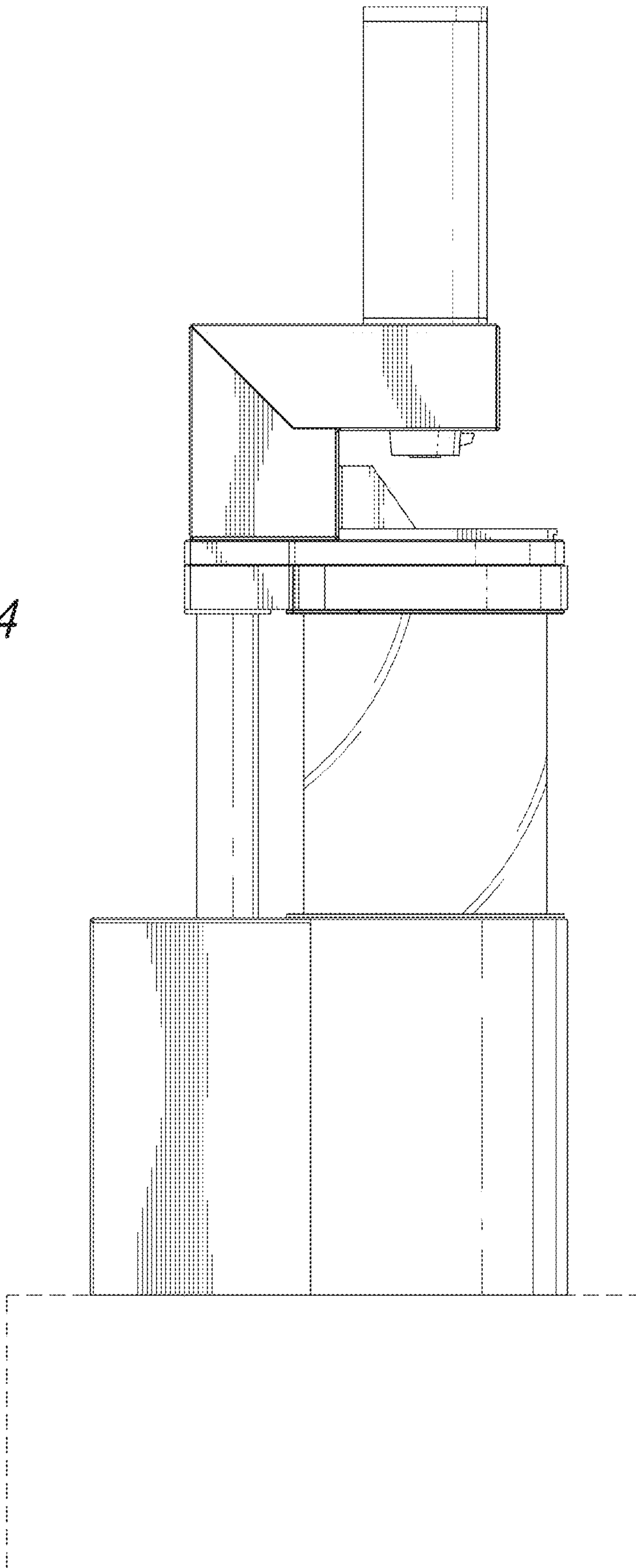

FIG. 4



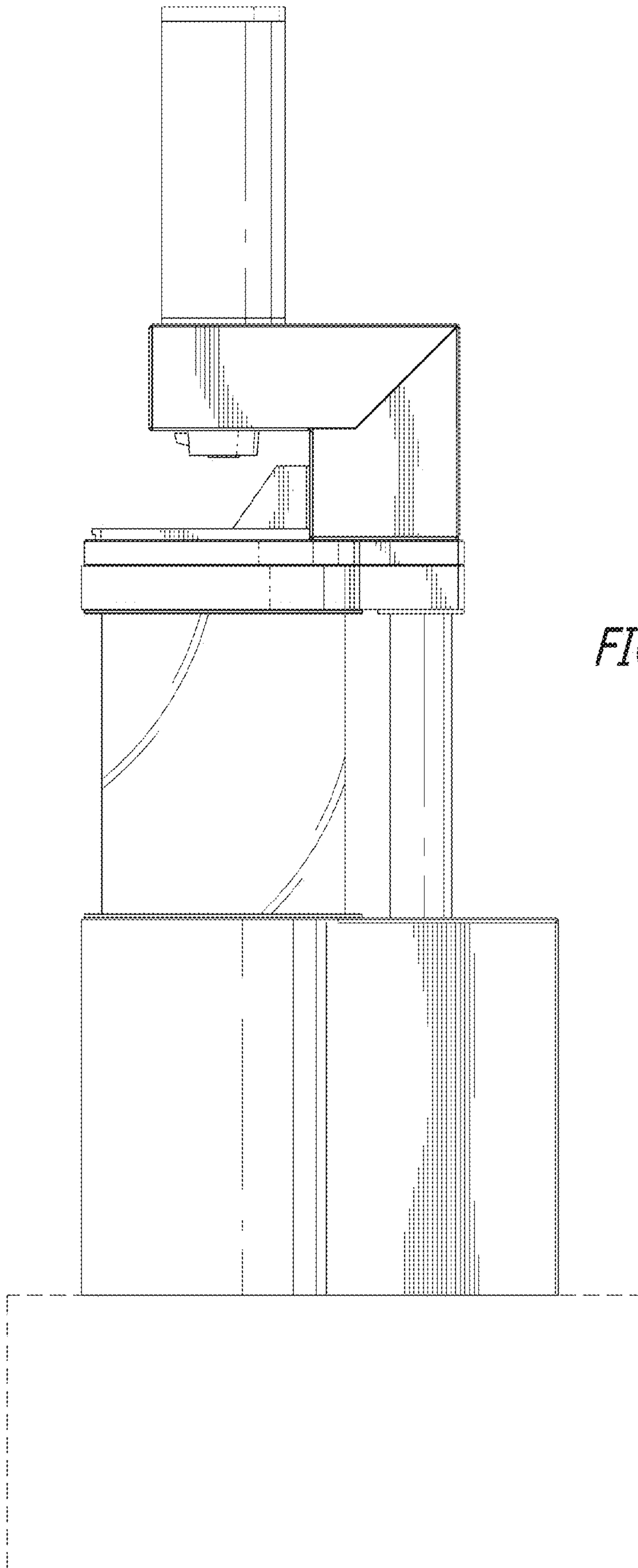

FIG. 5

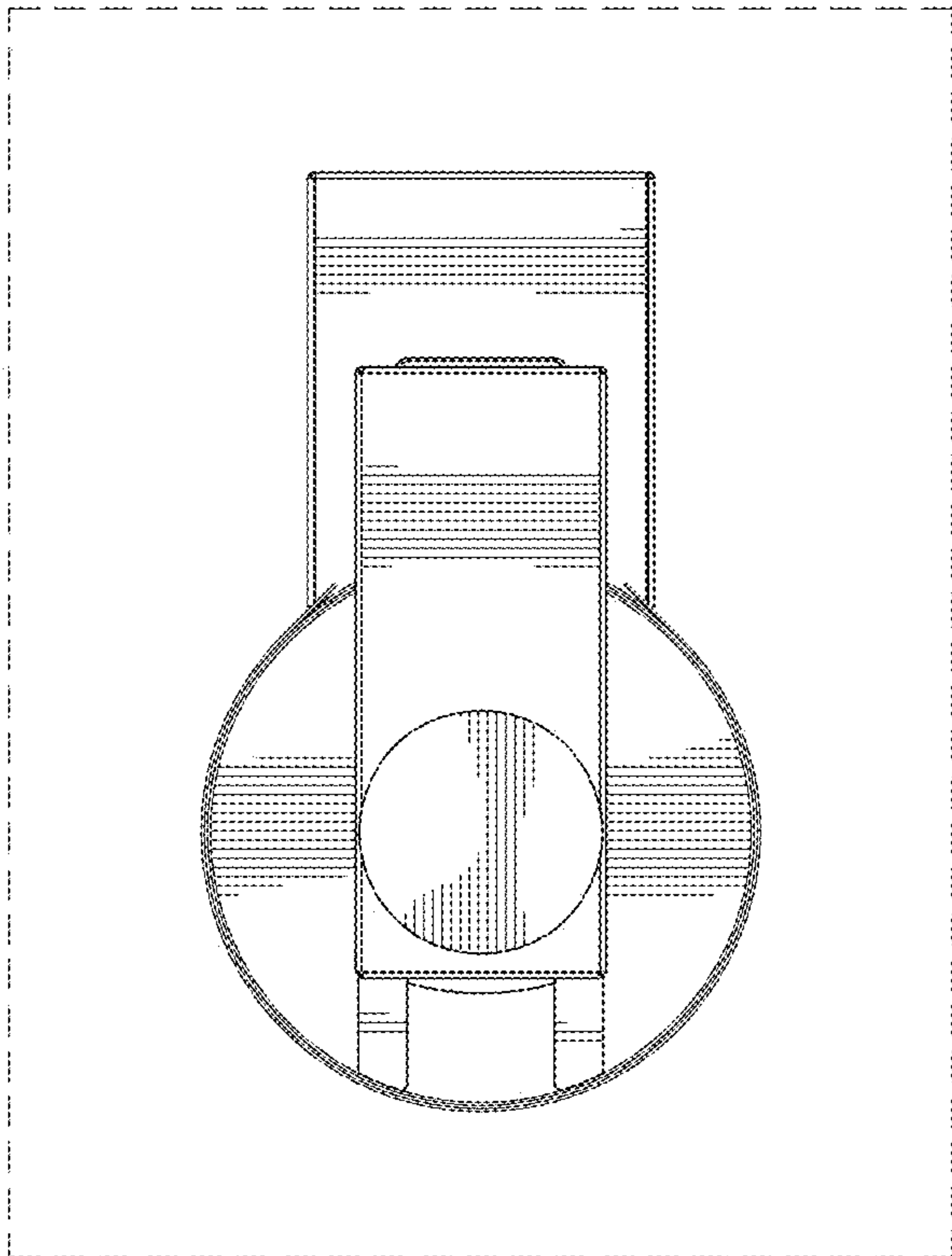

FIG. 6

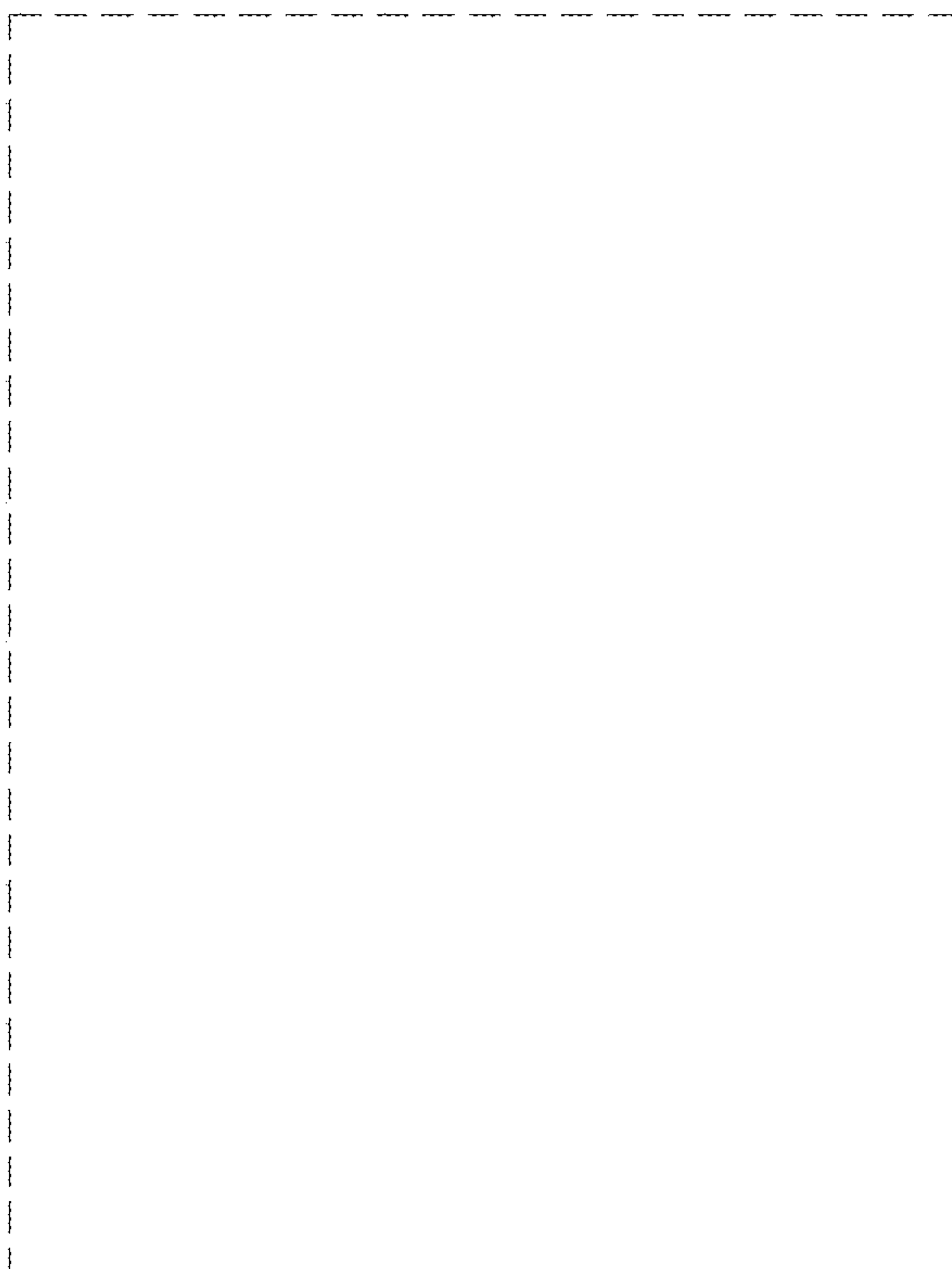

FIG. 7