



US00D934009S

(12) **United States Design Patent** (10) **Patent No.:** **US D934,009 S**  
**Simard et al.** (45) **Date of Patent:** **\*\* Oct. 26, 2021**

(54) **MATERIAL SAMPLE DISPLAY**  
(71) Applicant: **KRAVET, Inc.**, Bethpage, NY (US)  
(72) Inventors: **Francois Simard**, Montreal (CA);  
**Yann Brichler**, Lisbon (PT)  
(73) Assignee: **KRAVET, INC.**, Bethpage, NY (US)  
(\*\*) Term: **15 Years**

2,905,330 A \* 9/1959 Lilja ..... A47F 5/01  
211/59.2  
D241,798 S \* 10/1976 Schouten ..... D6/675.4  
D253,213 S \* 10/1979 Hudik ..... D6/675.3  
D297,082 S \* 8/1988 Binder ..... D6/675.4  
D412,253 S \* 7/1999 Brozak, Jr. .... D6/683.1  
D482,207 S \* 11/2003 Richardson ..... D6/673  
D599,581 S \* 9/2009 Martinez ..... D6/675  
D631,679 S \* 2/2011 Woelfel ..... D6/675.3  
D817,670 S \* 5/2018 Germain ..... D6/675.4

\* cited by examiner

(21) Appl. No.: **29/674,429**  
(22) Filed: **Dec. 21, 2018**  
(51) **LOC (13) Cl.** ..... **06-06**  
(52) **U.S. Cl.**  
USPC ..... **D6/675.4**  
(58) **Field of Classification Search**  
USPC ... D6/675.1-675.4, 315, 317, 319, 329, 673,  
D6/675, 678.4, 680.3, 702; D7/571-572,  
D7/576-577, 600, 600.1-600.4;  
211/59.2, 74, 150, 187; 108/102, 107,  
108/137; 40/606.03; 312/107  
CPC ..... A47B 73/00; A47B 73/002; A47B 73/004;  
A47B 47/00; A47B 47/0058; A47B  
47/008; A47B 47/25; A47F 5/00; A47F  
5/0056; A47F 5/0062; B65D 21/0211  
See application file for complete search history.

*Primary Examiner* — Nathan M Johnston  
(74) *Attorney, Agent, or Firm* — Morgan, Lewis &  
Bockius LLP

(57) **CLAIM**

The ornamental design for a material sample display, as shown and described.

**DESCRIPTION**

FIG. 1 is a front perspective view of a material sample display showing our new design;  
FIG. 2 is a front elevational view thereof;  
FIG. 3 is a rear elevational view thereof;  
FIG. 4 is a left-side elevational view thereof, the right-side elevational view being a mirror image thereof;  
FIG. 5 a top plan view thereof;  
FIG. 6 is a bottom plan view thereof;  
FIG. 7 is an enlarged front perspective view of a claimed portion thereof; and,  
FIG. 8 is an enlarged front elevational view of the claimed portion thereof.  
The broken lines immediately adjacent the shaded areas represent the bounds of the claimed design while all other broken lines are directed to environment and are for illustrative purposes only; the broken lines form no part of the claimed design.

(56) **References Cited**  
U.S. PATENT DOCUMENTS

2,283,301 A \* 5/1942 Waddell ..... A47F 5/0018  
312/118  
2,443,871 A \* 6/1948 Shield ..... A47F 7/285  
211/59.2  
D154,223 S \* 6/1949 Todd ..... D6/675.3  
2,769,551 A \* 11/1956 Just ..... A47B 88/493  
211/59.2

**1 Claim, 7 Drawing Sheets**

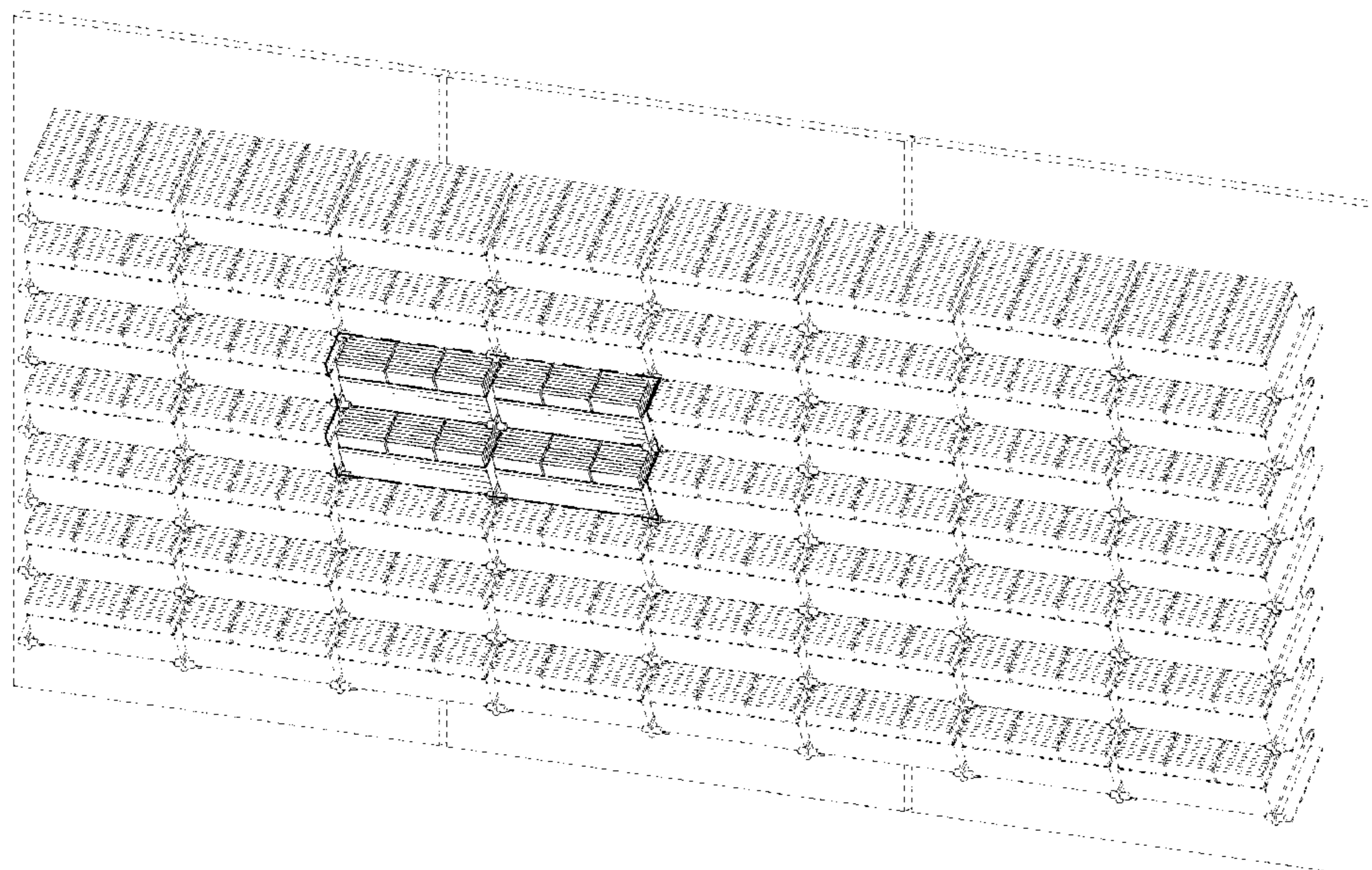



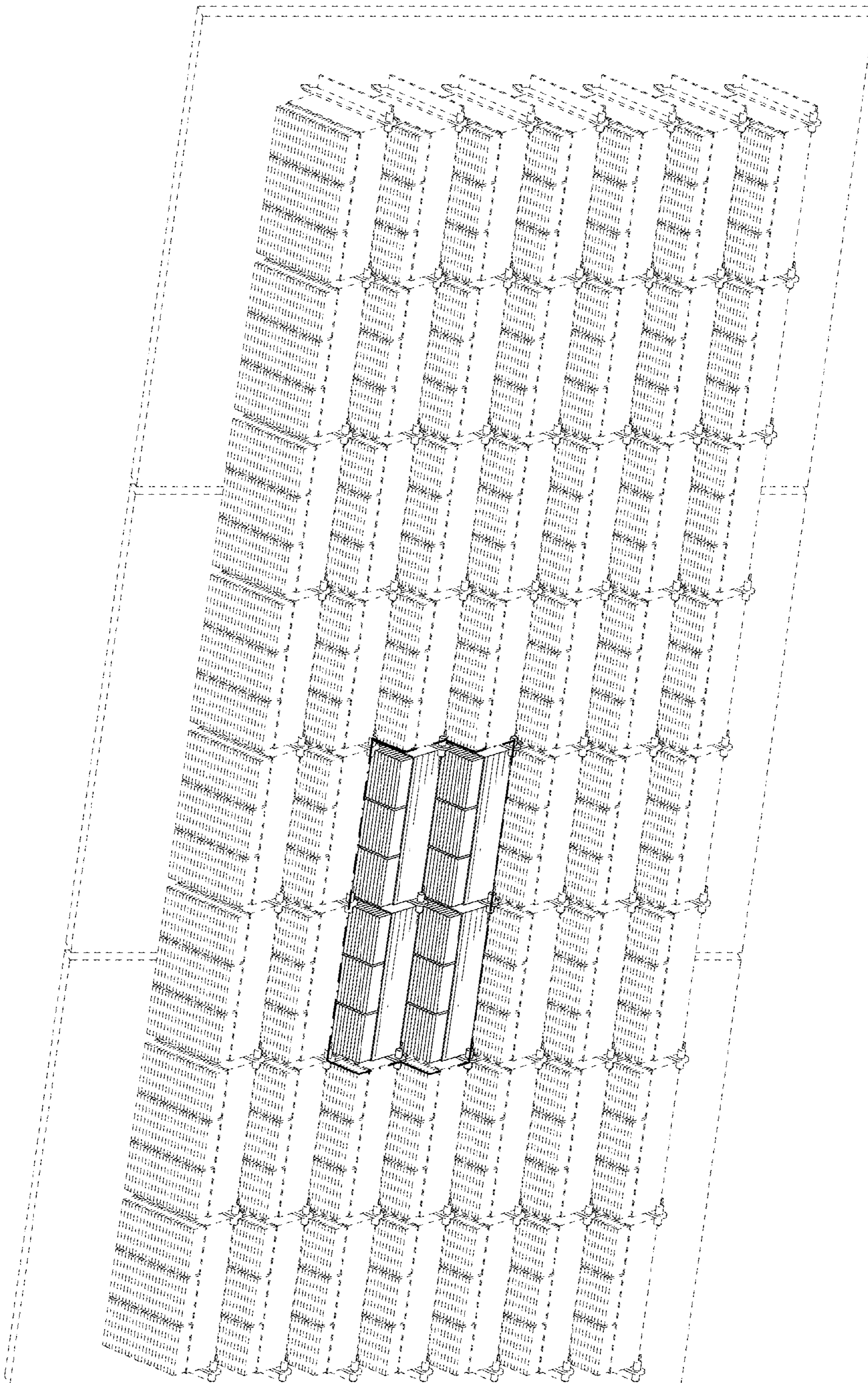

FIG. 1



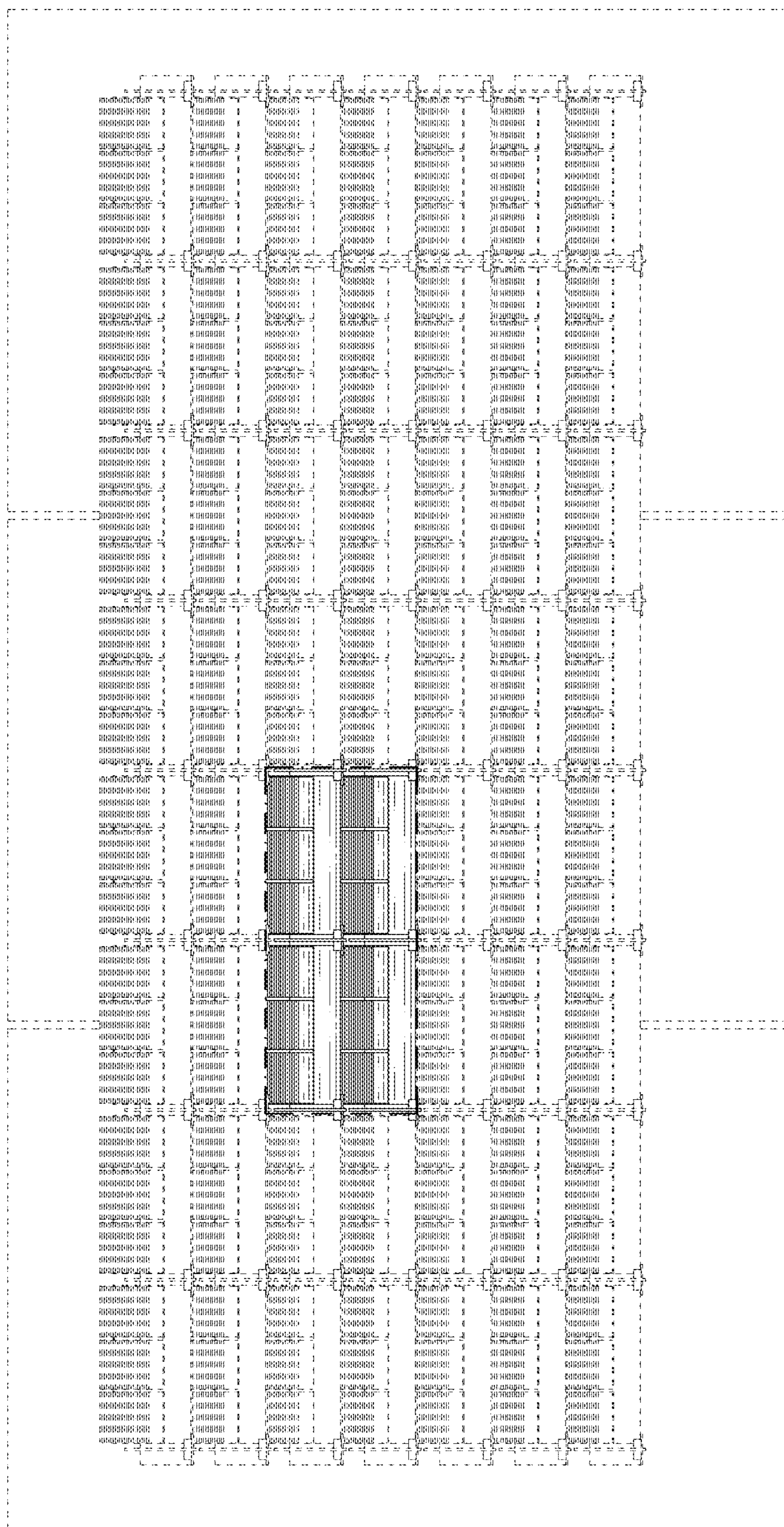

FIG. 2

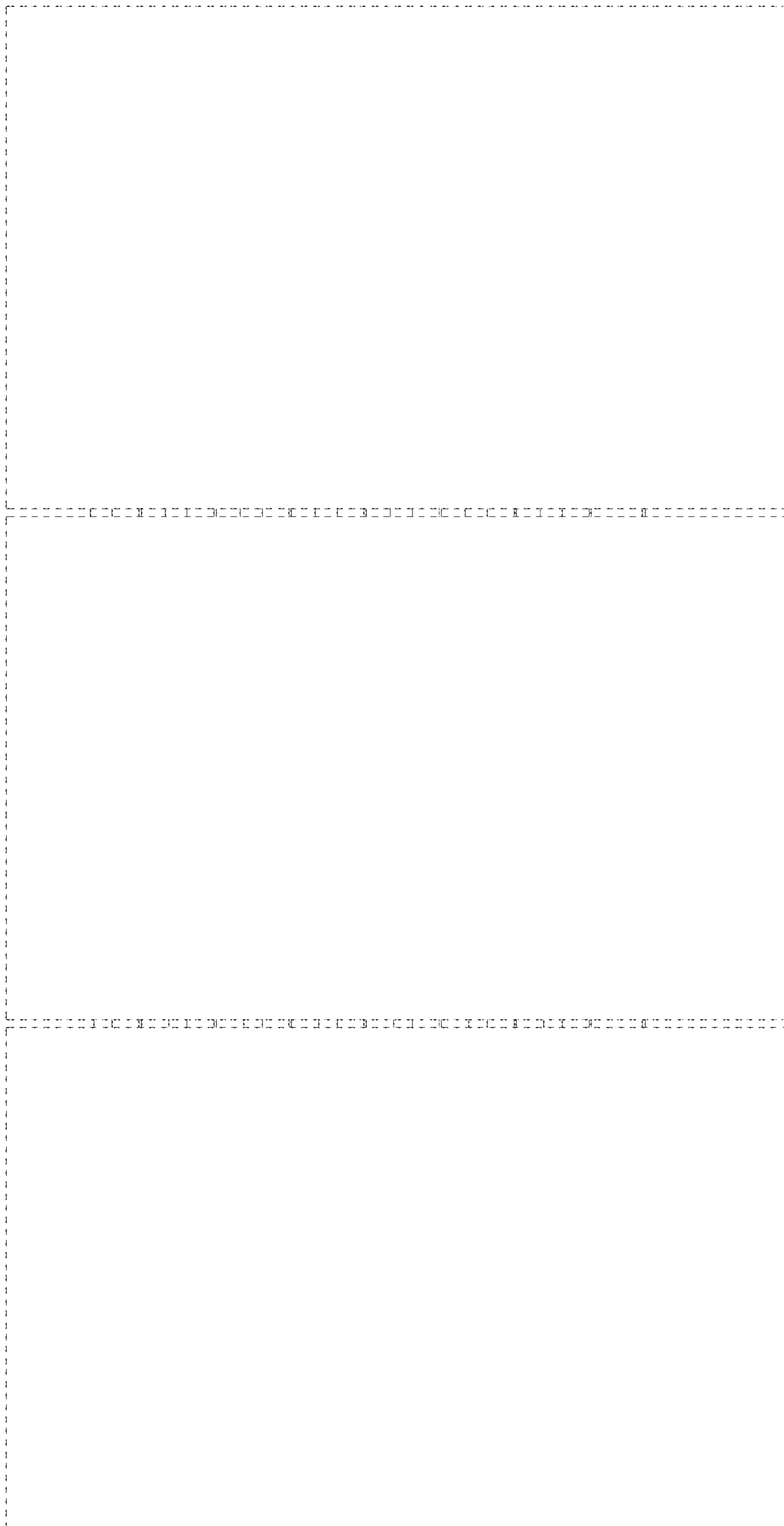

FIG. 3

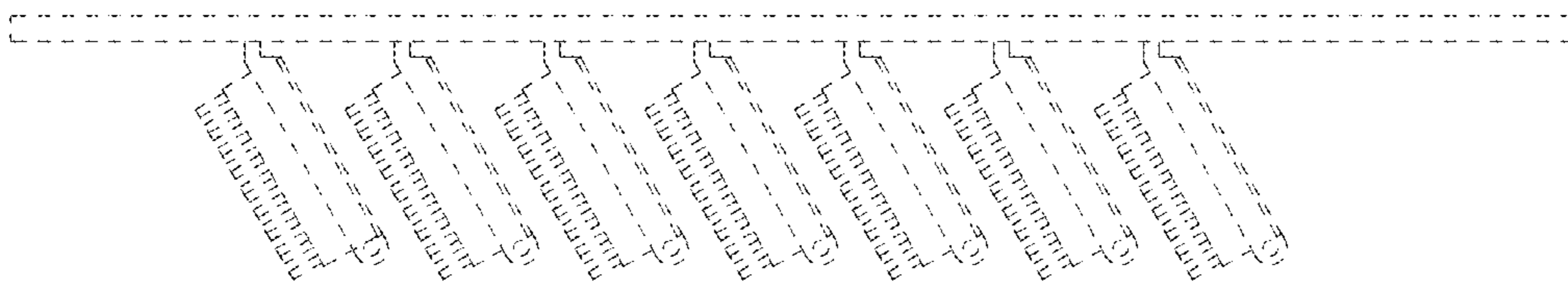

FIG.4

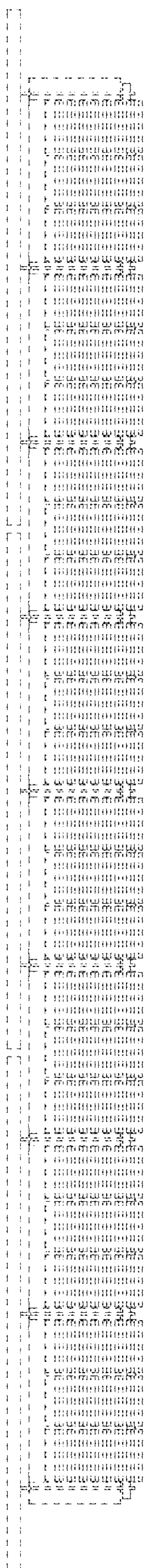

FIG. 5

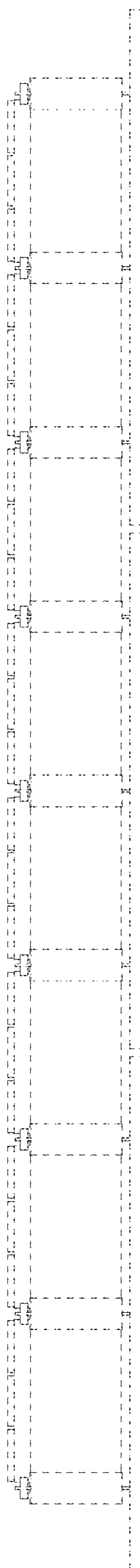

FIG. 6



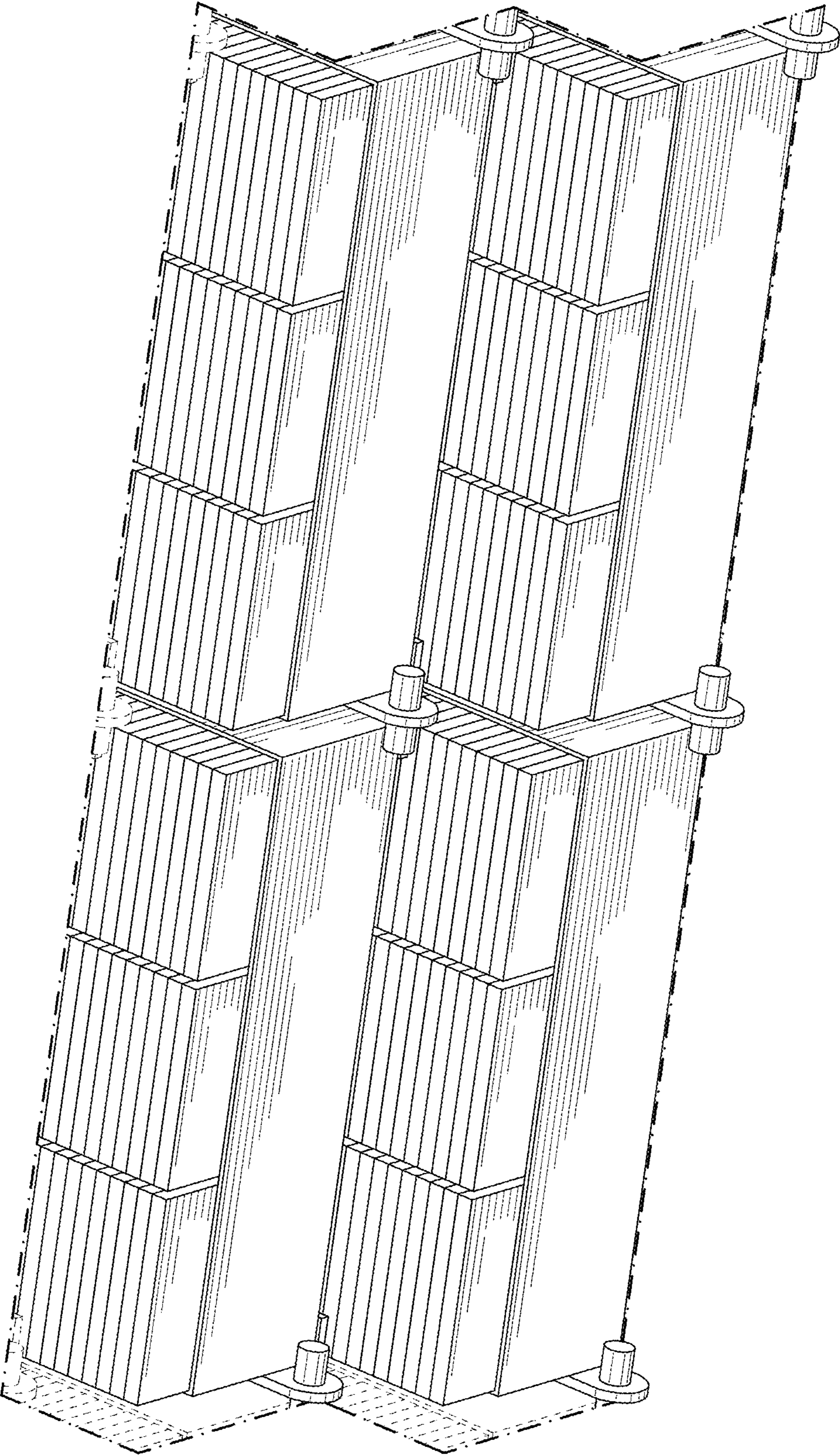

FIG. 7

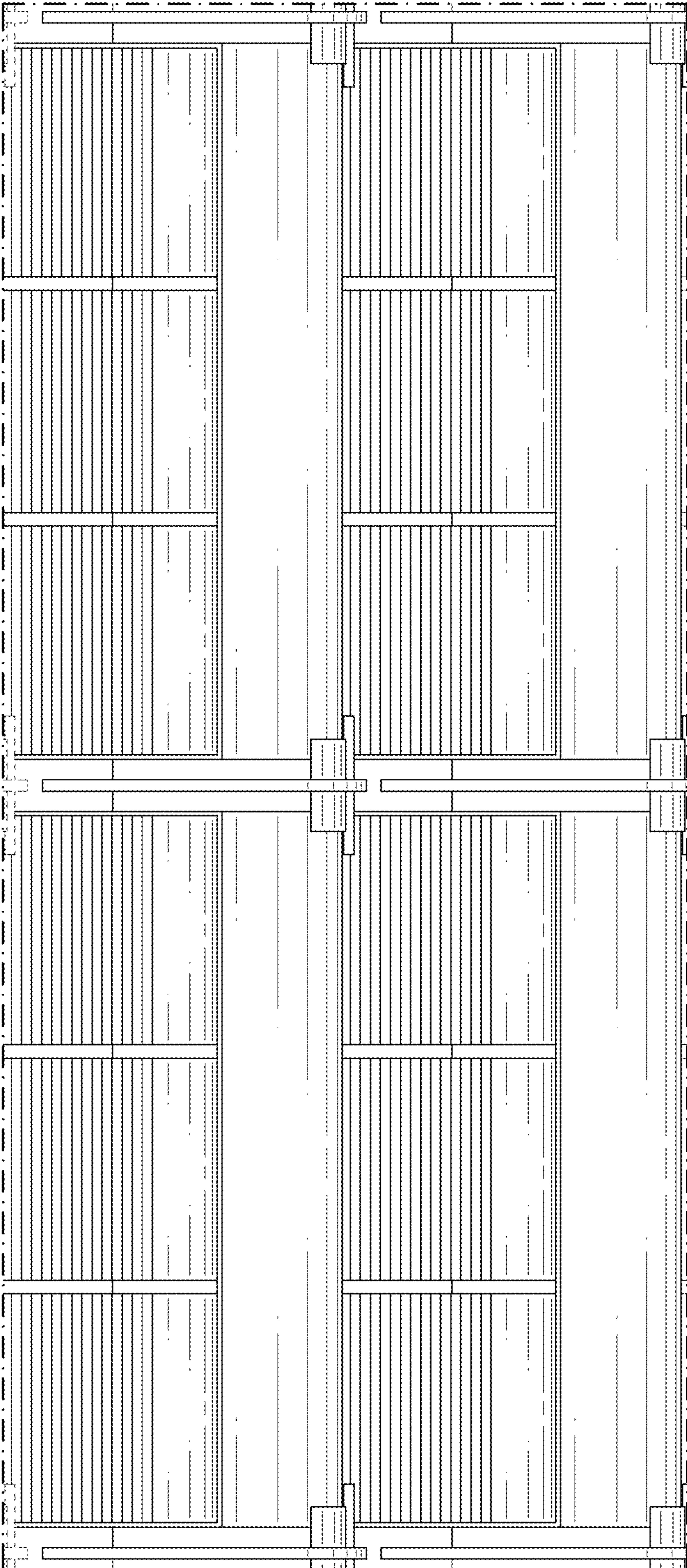

FIG. 8