



US00D933905S

(12) **United States Design Patent** (10) **Patent No.:** **US D933,905 S**
Wu (45) **Date of Patent:** **** Oct. 19, 2021**

(54) **DOUBLE LAYER FOLDABLE PET BOWL**

OTHER PUBLICATIONS

(71) Applicant: **Chengyue He**, Yiwu (CN)

“Large Double Collapsible Dog Bowl” available Mar. 15, 2020, [online], [site visited Jun. 14, 2021], Retrieved from Internet, URL:https://www.amazon.com/Double-Collapsible-Portable-Travel-Feeding/dp/B085XFWKC1 (Year: 2020).*

(72) Inventor: **Xiu Wu**, Shenzhen (CN)

“AsFrost Dog Food Bowls” available Apr. 7, 2018, [online], [site visited Jun. 14, 2021], Retrieved from Internet, URL:https://www.amazon.com/Zodae-Stainless-No-Spill-Non-Skid-Feeder/dp/B07CBRWX6P/ref=asc_df_B07CBRWX6P/ (Year: 2018).*

(73) Assignee: **Chengyue He**, Yiwu (CN)

(**) Term: **15 Years**

* cited by examiner

(21) Appl. No.: **29/727,954**

(22) Filed: **Mar. 14, 2020**

Primary Examiner — W. A. Teddy Falloway

(51) **LOC (13) Cl.** **30-03**

Assistant Examiner — Katrina N Gonzalez

(52) **U.S. Cl.**
USPC **D30/130**

(74) *Attorney, Agent, or Firm* — Zhihua Han; Wen IP LLC

(58) **Field of Classification Search**
USPC D30/121, 129, 130, 131, 132, 133, 199;
119/51.01, 51.02, 51.03, 51.11, 51.12,
119/51.13, 51.5, 57.92, 58, 61.5, 61.52,
119/61.54, 61.55, 61.56, 61.57, 72, 73,
119/74, 75, 78

(57) **CLAIM**

The ornamental design for a double layer foldable pet bowl, as shown and described.

CPC A01K 5/00; A01K 5/0114; A01K 5/0121;
A01K 5/0135; A01K 7/005; A01K 7/00;
A01K 39/02; A01K 39/04; A01K 39/0213
See application file for complete search history.

DESCRIPTION

FIG. 1 is a perspective view of a double layer foldable pet bowl, showing my new design in a folded configuration; FIG. 2 is another perspective view thereof, but shown in a partially extended configuration; FIG. 3 is another perspective view thereof, but shown in a fully extended configuration; FIG. 4 is a front elevation view thereof; FIG. 5 is a rear elevation view thereof; FIG. 6 is a left side view thereof; FIG. 7 is a right side elevation thereof; FIG. 8 is a top plan view thereof; and, FIG. 9 is a bottom plan view thereof.

(56) **References Cited**

U.S. PATENT DOCUMENTS

D823,553 S *	7/2018	Liu	D30/130
D853,663 S *	7/2019	Song	D30/129
D908,978 S *	1/2021	Wu	D30/130
D914,999 S *	3/2021	Deng	D30/130
D915,000 S *	3/2021	Huang	D30/130
D916,390 S *	4/2021	Pan	D30/129
D917,105 S *	4/2021	Pan	D30/131
D921,999 S *	6/2021	Xie	D30/130

1 Claim, 9 Drawing Sheets

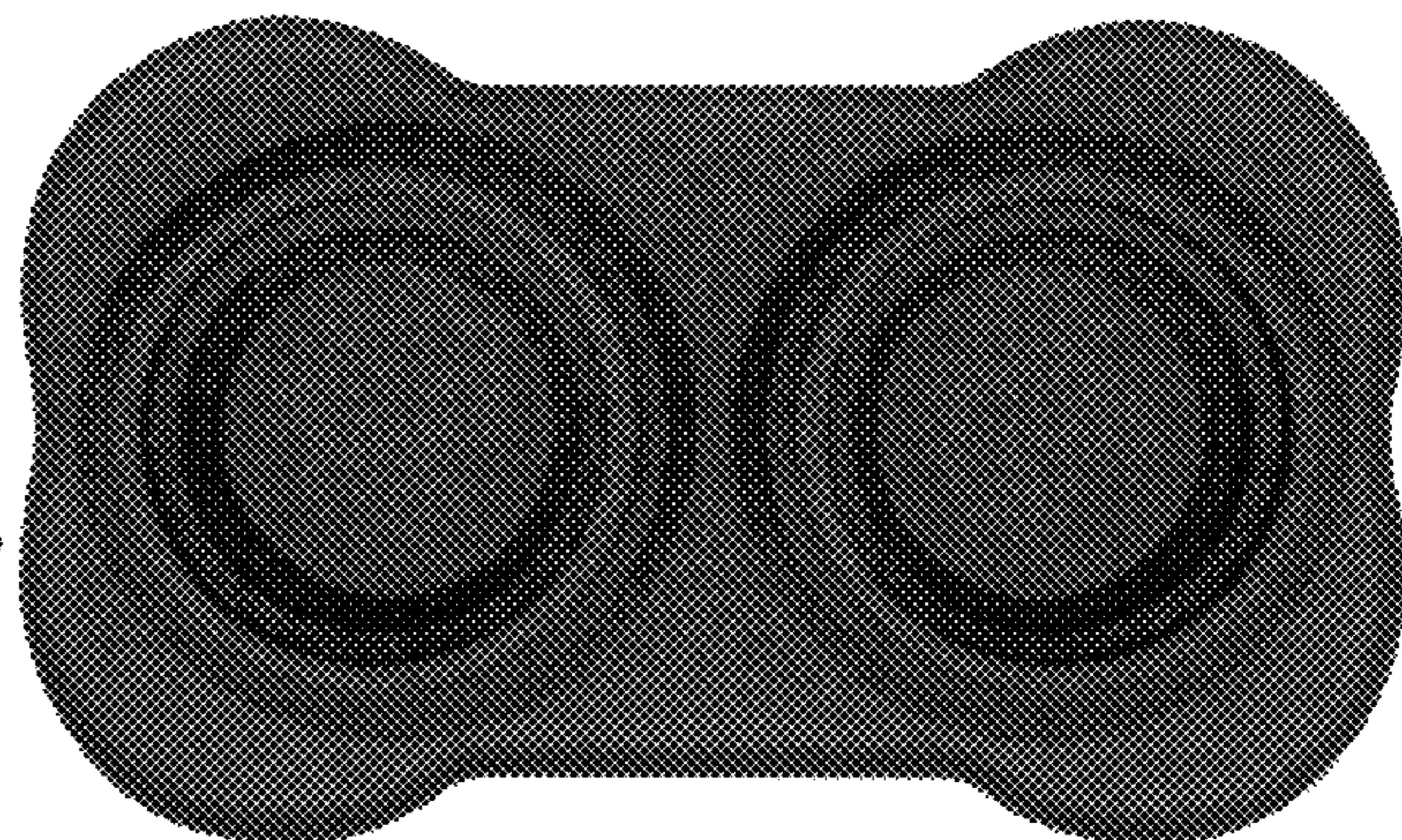
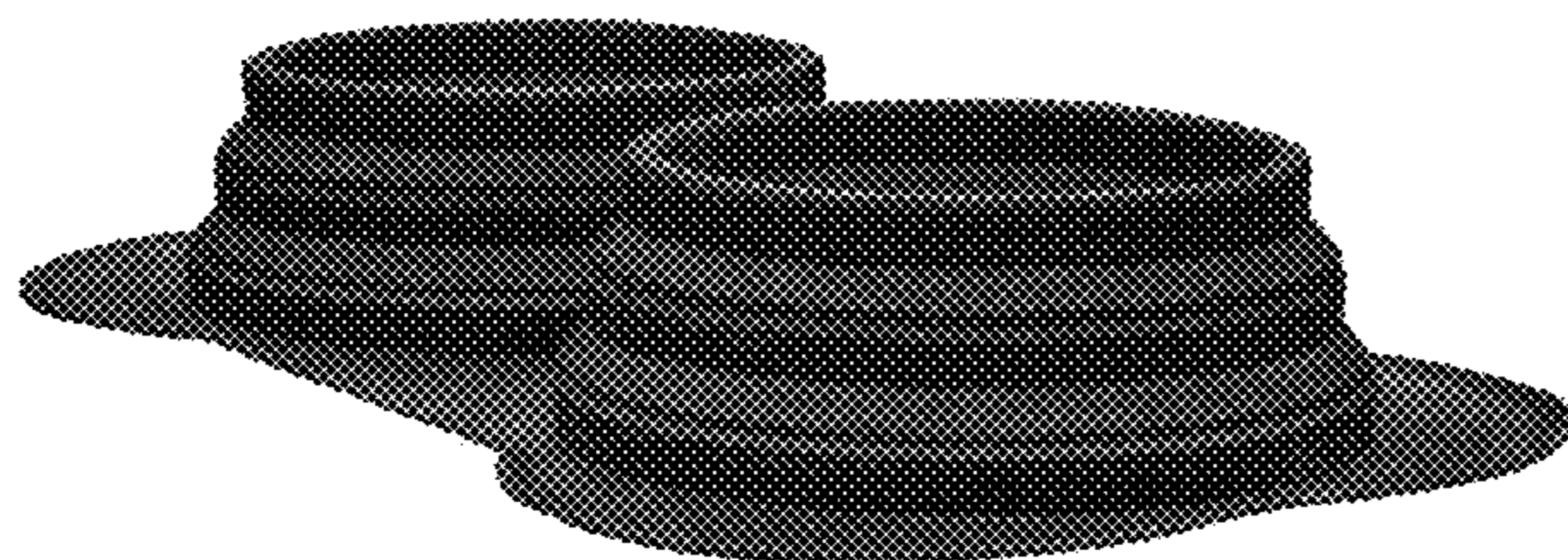



FIG. 1

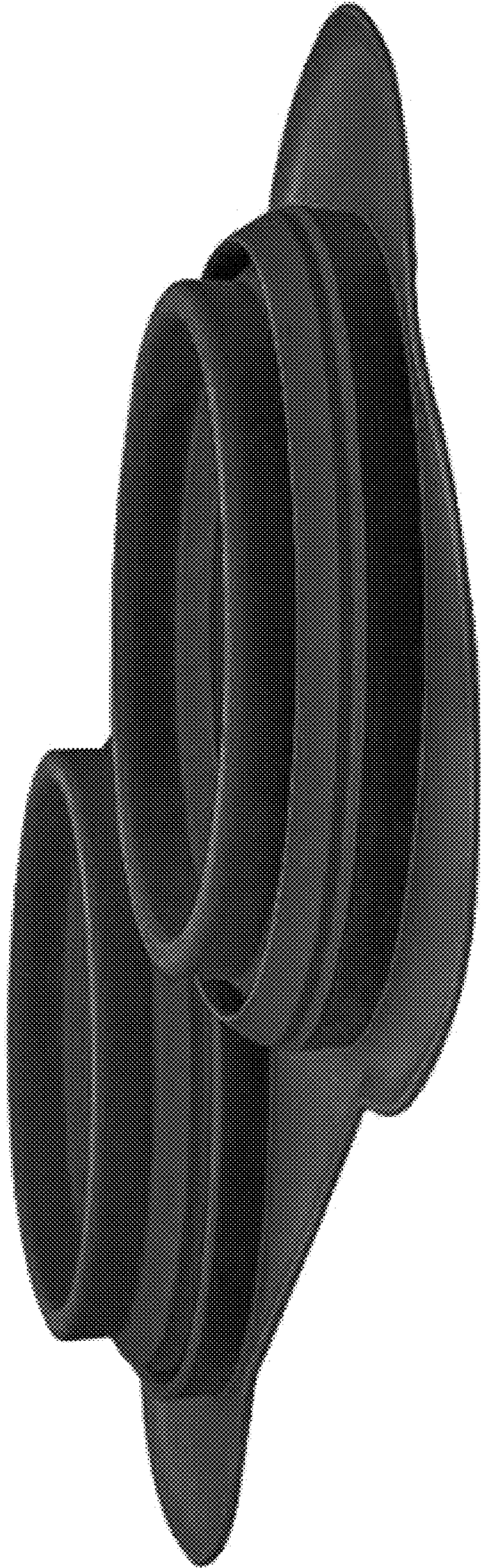

FIG. 2



FIG. 3

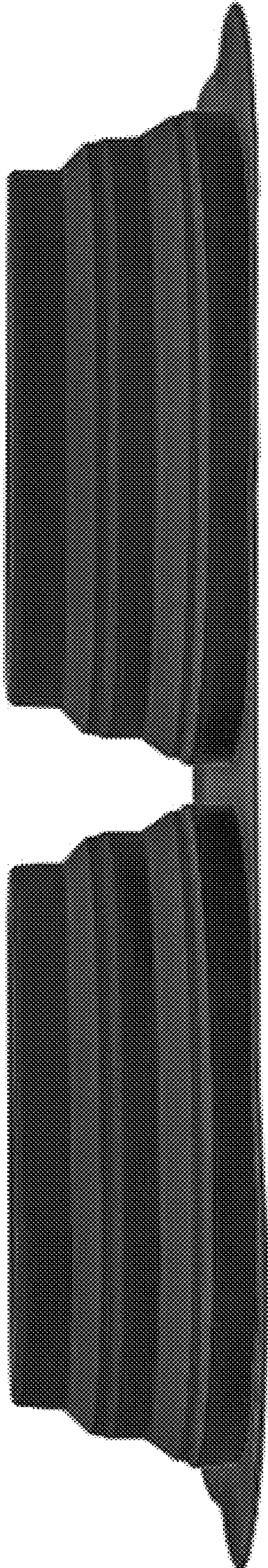

FIG. 4

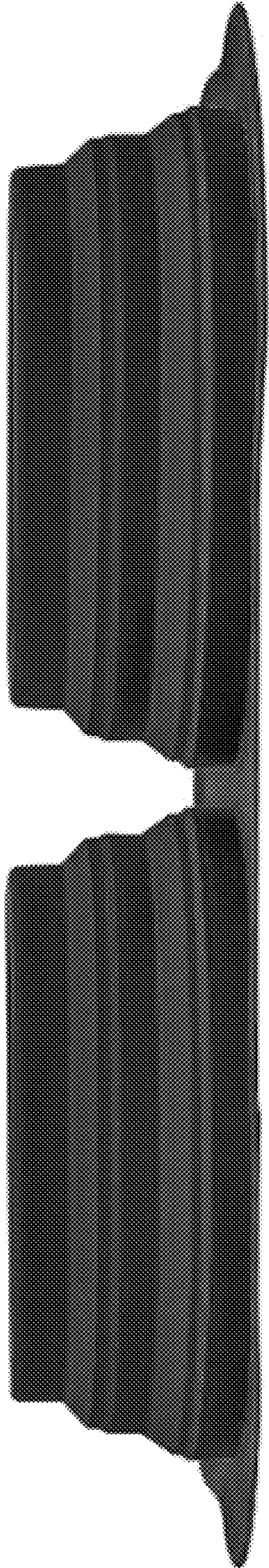

FIG. 5

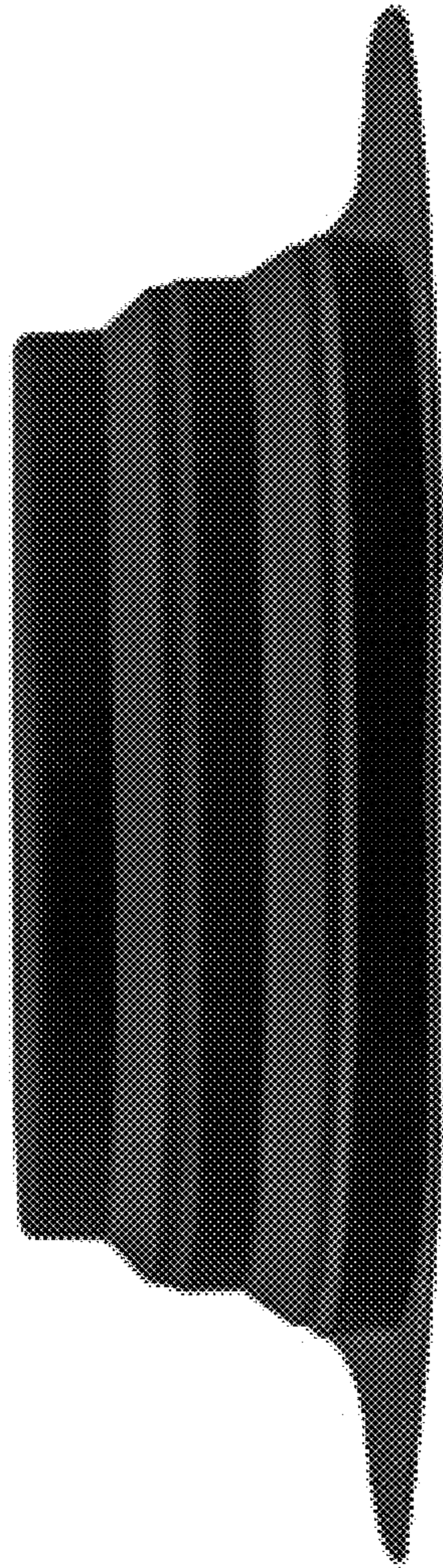

FIG. 6

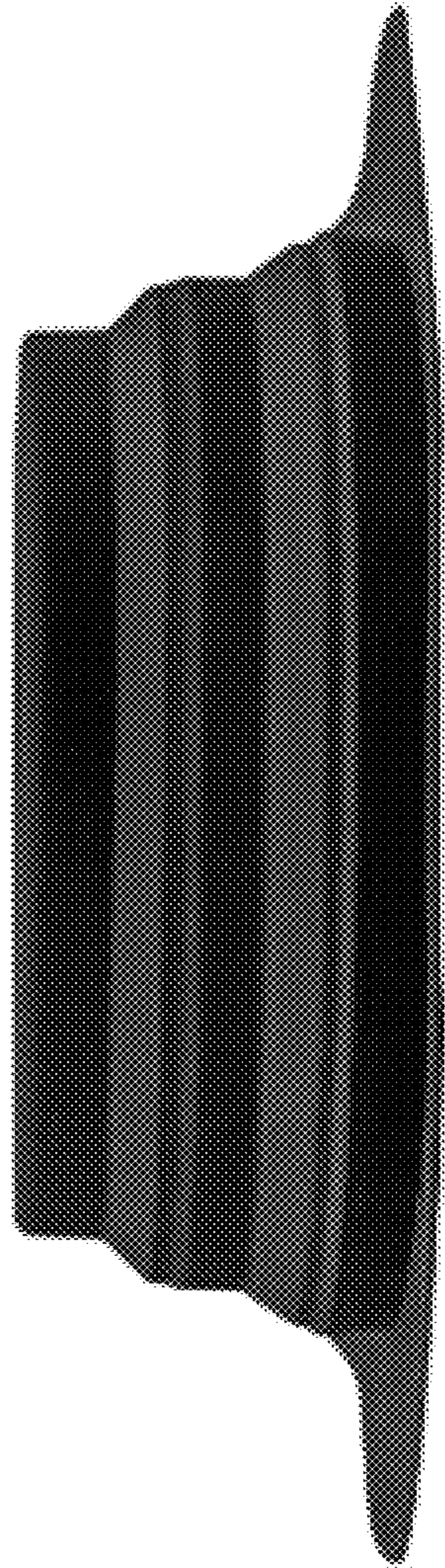

FIG. 7



FIG. 8



FIG. 9