



US00D933581S

(12) **United States Design Patent**
Schultz et al.

(10) **Patent No.:** **US D933,581 S**

(45) **Date of Patent:** **** Oct. 19, 2021**

(54) **TIRE**
(71) Applicant: **Bridgestone Americas Tire Operations, LLC**, Nashville, TN (US)

(72) Inventors: **David E. Schultz**, Stow, OH (US);
Wesley M. Schwarz, Ravenna, OH (US)

(73) Assignee: **Bridgestone Americas Tire Operations, LLC**, Nashville, TN (US)

(**) Term: **15 Years**

(21) Appl. No.: **29/705,089**

(22) Filed: **Sep. 10, 2019**

(51) **LOC (13) Cl.** **12-15**

(52) **U.S. Cl.**
USPC **D12/604**

(58) **Field of Classification Search**
USPC D12/568-604, 900
CPC Y10T 152/10027; B60C 1/0016; B60C 11/0306; B60C 11/0302; B60C 3/06; B60C 9/17
See application file for complete search history.

(56) **References Cited**

U.S. PATENT DOCUMENTS

D420,951 S	2/2000	Cai	
D444,740 S	7/2001	Le et al.	
D601,083 S	9/2009	Williamson et al.	
D609,167 S	2/2010	Regallis et al.	
D610,530 S	2/2010	Perdriat	
D626,912 S	* 11/2010	Fujita	D12/583
D645,399 S	* 9/2011	Kiwaki	D12/602
D651,968 S	1/2012	Westaway	
D660,224 S	* 5/2012	Takahashi	D12/602
D672,708 S	* 12/2012	Corsi	D12/564
D713,782 S	9/2014	Krier et al.	

9,027,611 B2	5/2015	Ashton et al.
D730,813 S	6/2015	Yamamoto
D739,342 S	9/2015	Koog
D744,409 S	12/2015	Krier et al.
D745,453 S	12/2015	Chen
D758,291 S	6/2016	Sareen

(Continued)

Primary Examiner — John A Voytek

(74) *Attorney, Agent, or Firm* — Shaun J. Fox

(57) **CLAIM**

The ornamental design for a tire, as shown and described.

DESCRIPTION

FIG. 1 is a side perspective view of a tire showing a first embodiment of our new design, it being understood that the tread pattern is repeated throughout the circumference of the tire;

FIG. 2 is a front elevational view thereof; it being understood that the tread pattern is repeated throughout the circumference of the tire;

FIG. 3 is a side elevational view of the left side thereof;

FIG. 4 is a side elevational view of the right side thereof;

FIG. 5 is an enlarged fragmentary front elevational view thereof;

FIG. 6 is a side perspective view of a tire showing a second embodiment of our new design, it being understood that the tread pattern is repeated throughout the circumference of the tire;

FIG. 7 is a front elevational view thereof; it being understood that the tread pattern is repeated throughout the circumference of the tire;

FIG. 8 is a side elevational view of the left side thereof;

FIG. 9 is a side elevational view of the right side thereof;

and,

FIG. 10 is an enlarged fragmentary front elevational view thereof.

In the drawings, the broken lines depict environmental subject matter only and form no part of the claimed design.

1 Claim, 10 Drawing Sheets

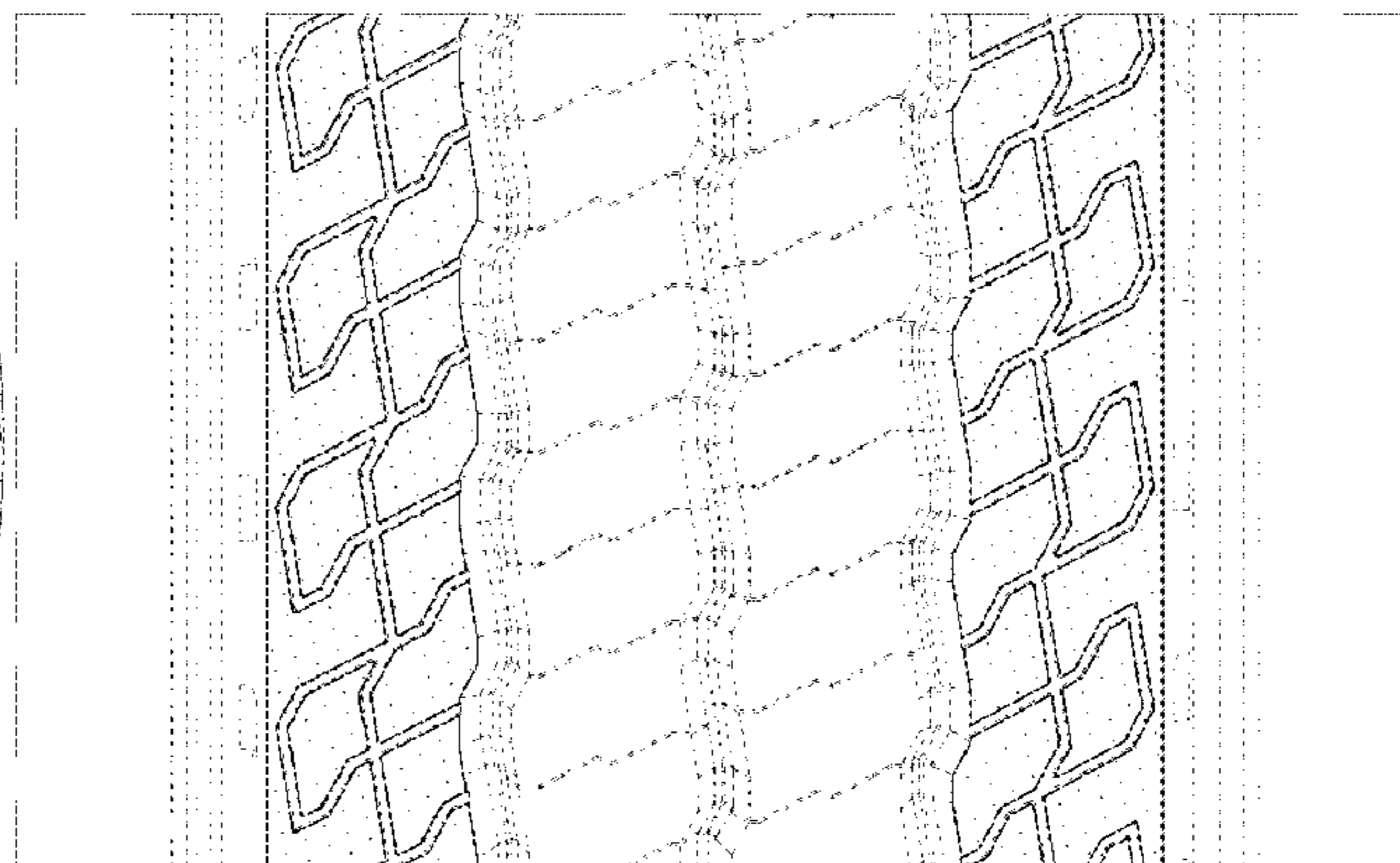
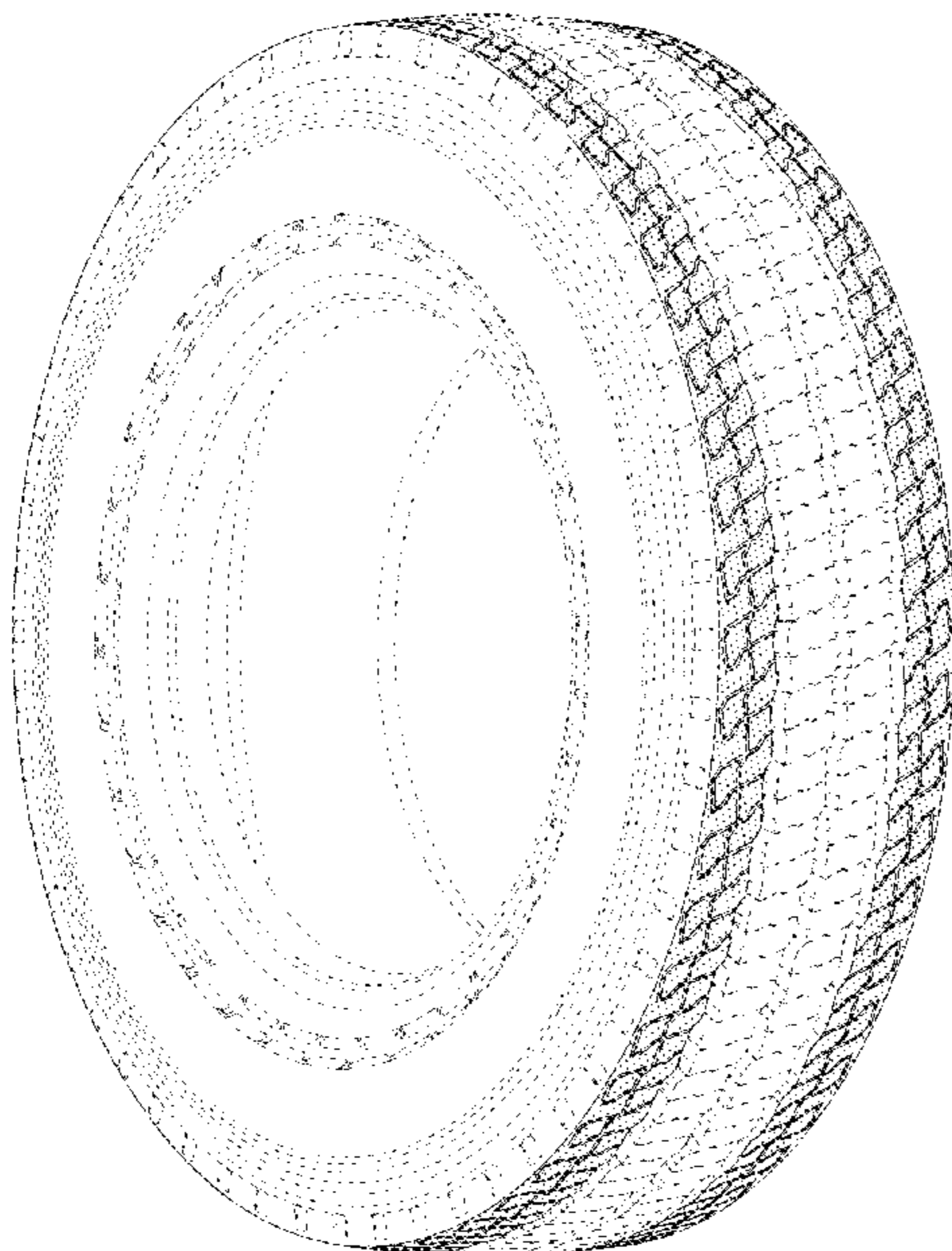

(56)

References Cited

U.S. PATENT DOCUMENTS

D761,197 S	7/2016	Dixon et al.	
D766,818 S	9/2016	Young et al.	
D767,477 S	9/2016	Robelo	
D779,418 S	2/2017	Zhang et al.	
D789,289 S	6/2017	Sareen	
D790,444 S *	6/2017	Zhu	D12/566
D796,428 S *	9/2017	Tian	D12/603
D799,411 S	10/2017	Dixon et al.	
D839,176 S	1/2019	Kim et al.	
D845,222 S *	4/2019	Wu	D12/596
D847,083 S *	4/2019	Dayet	D12/553
D886,032 S *	6/2020	Kristen	D12/583

* cited by examiner

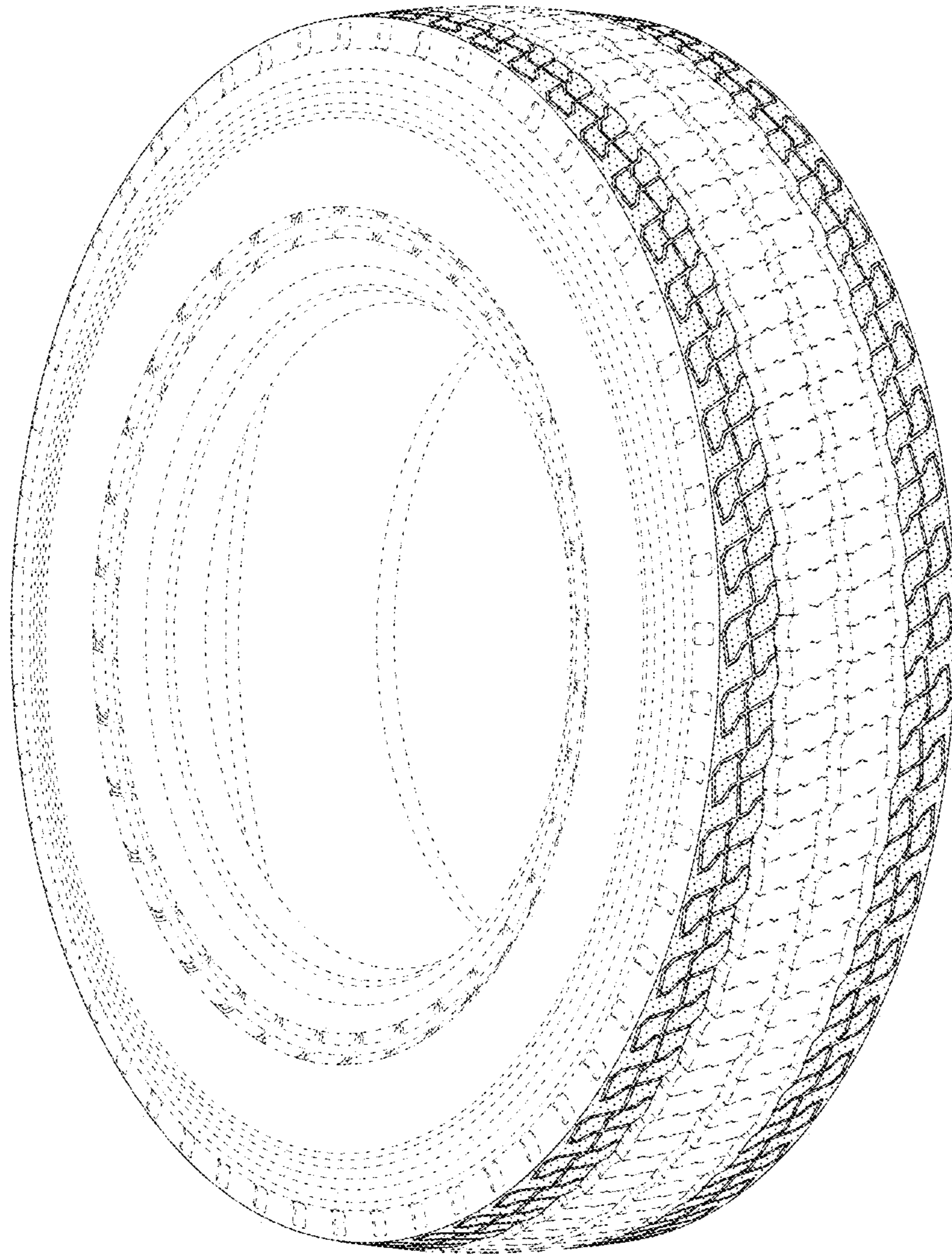

FIG. 1

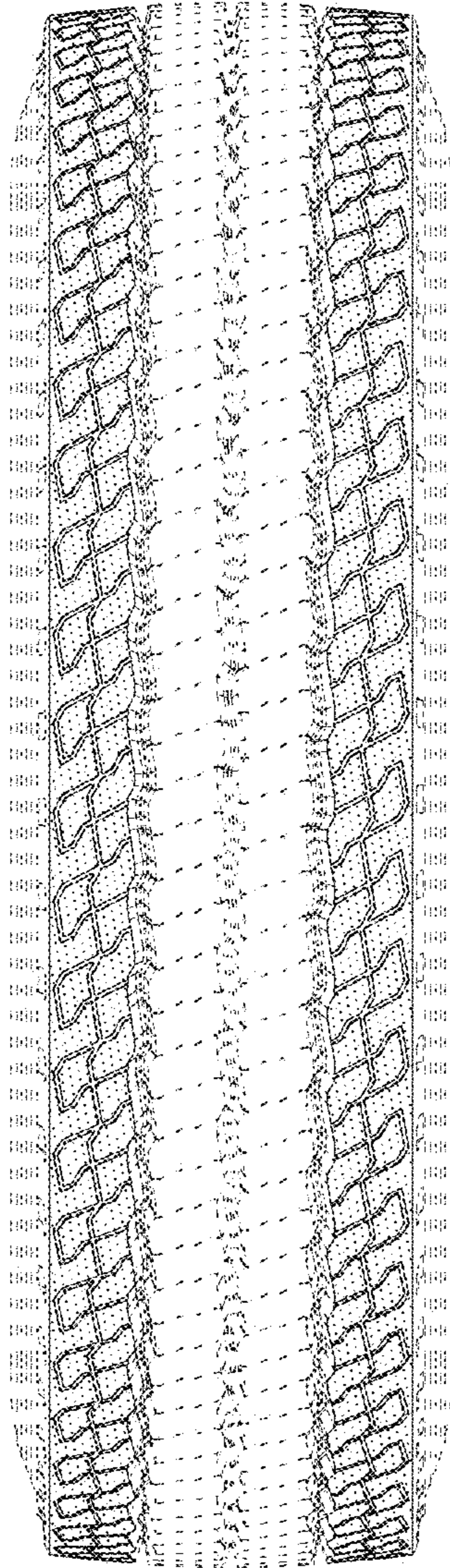

FIG. 2

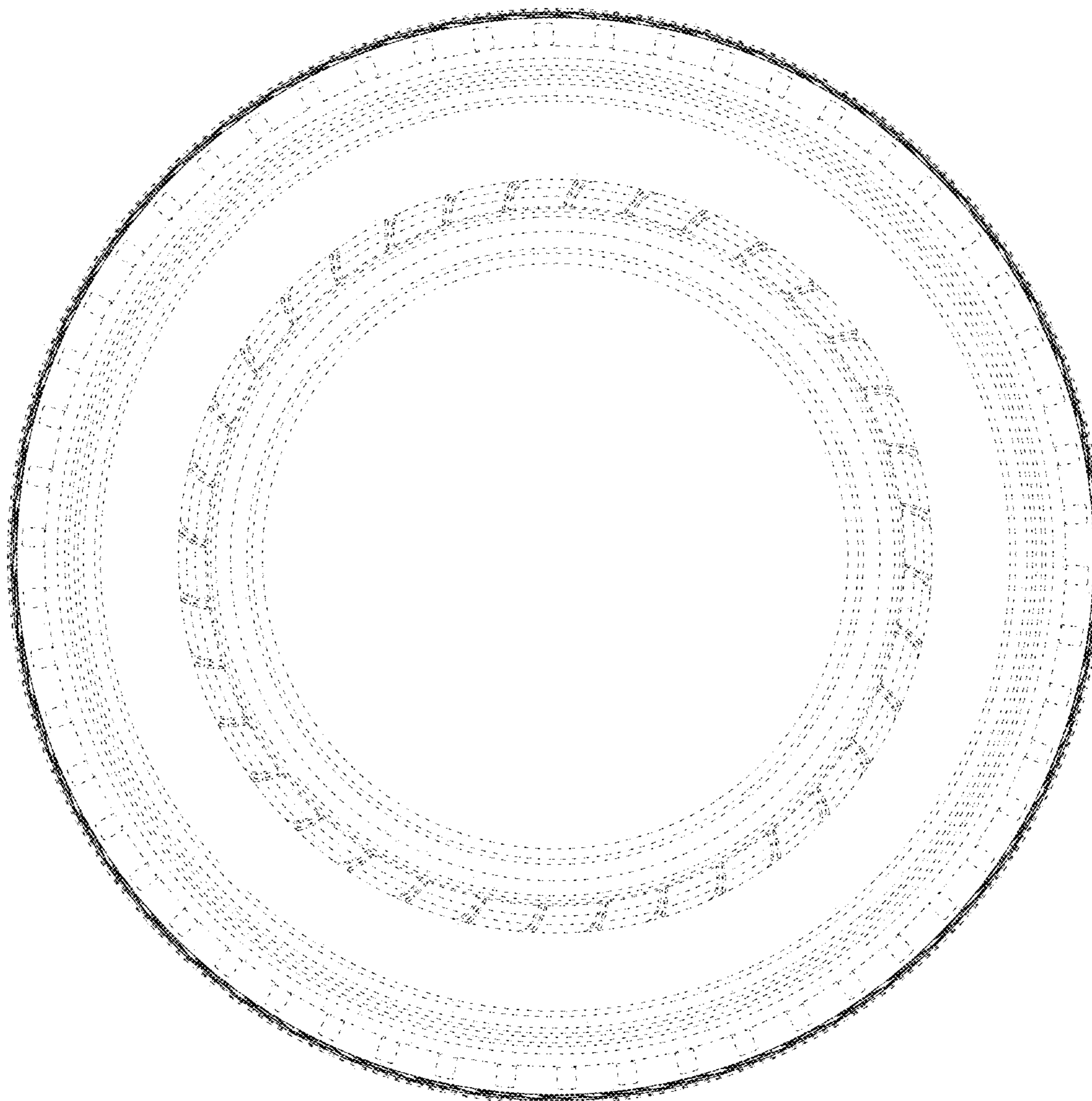

FIG. 3

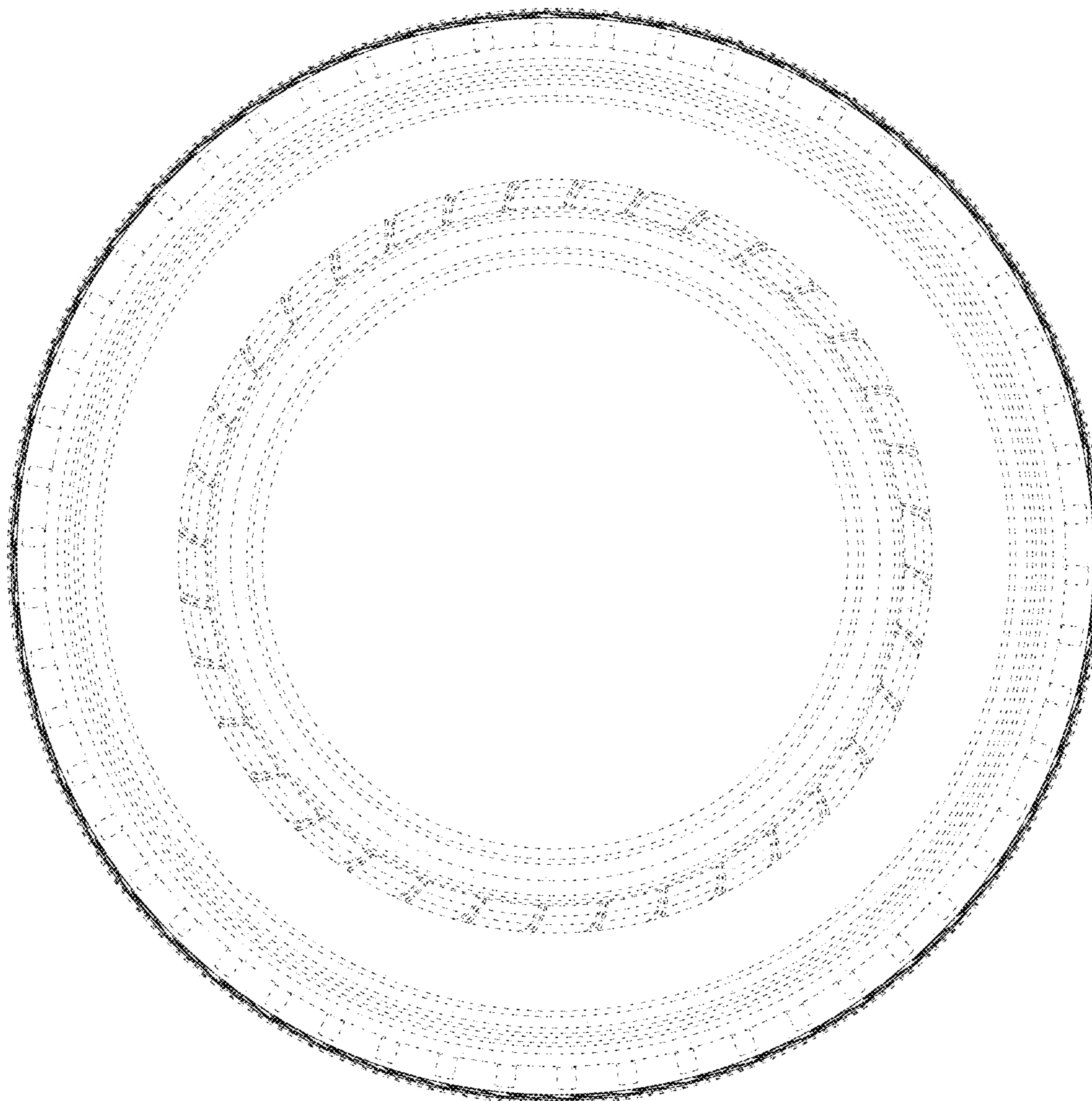

FIG. 4

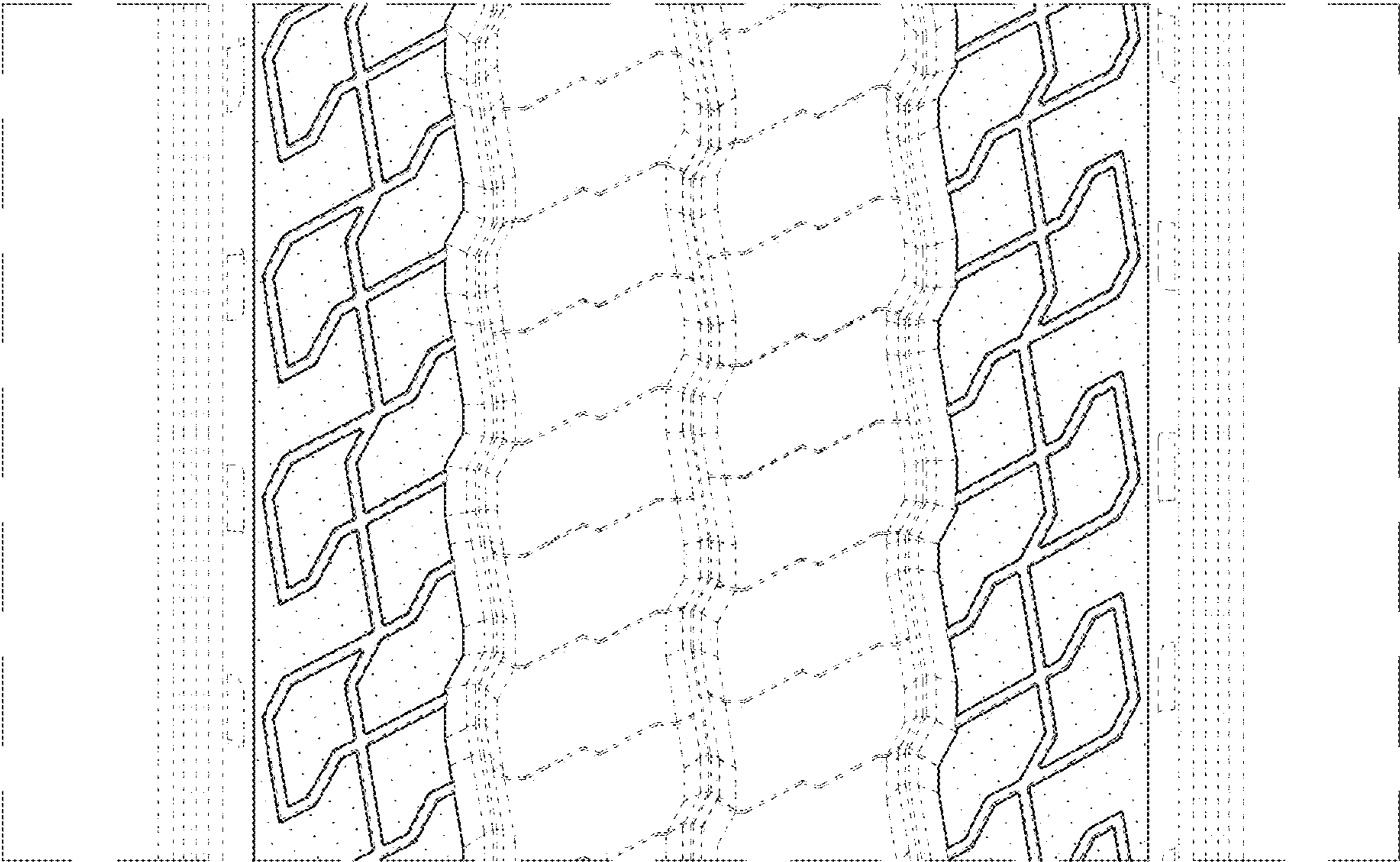

FIG. 5

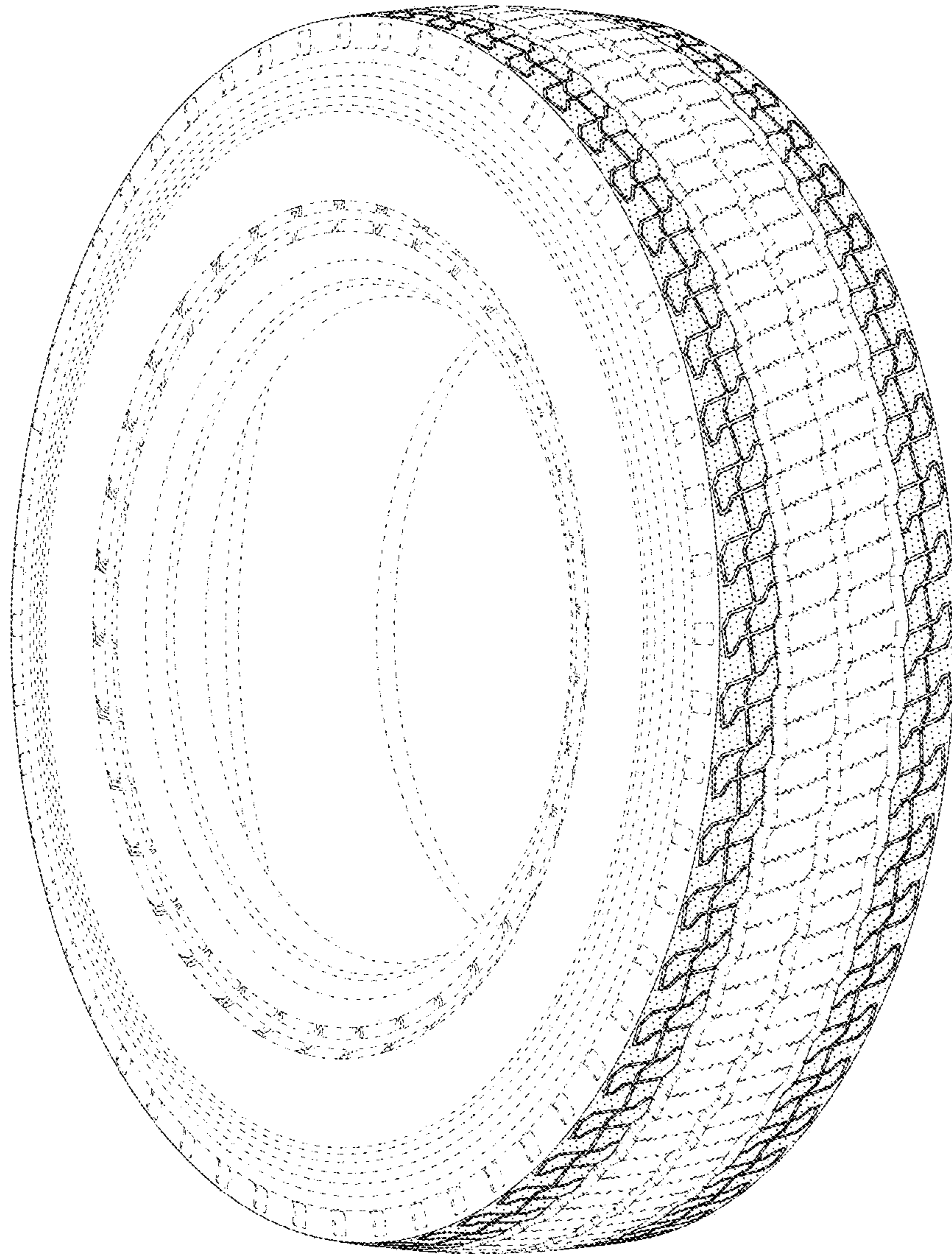

FIG. 6

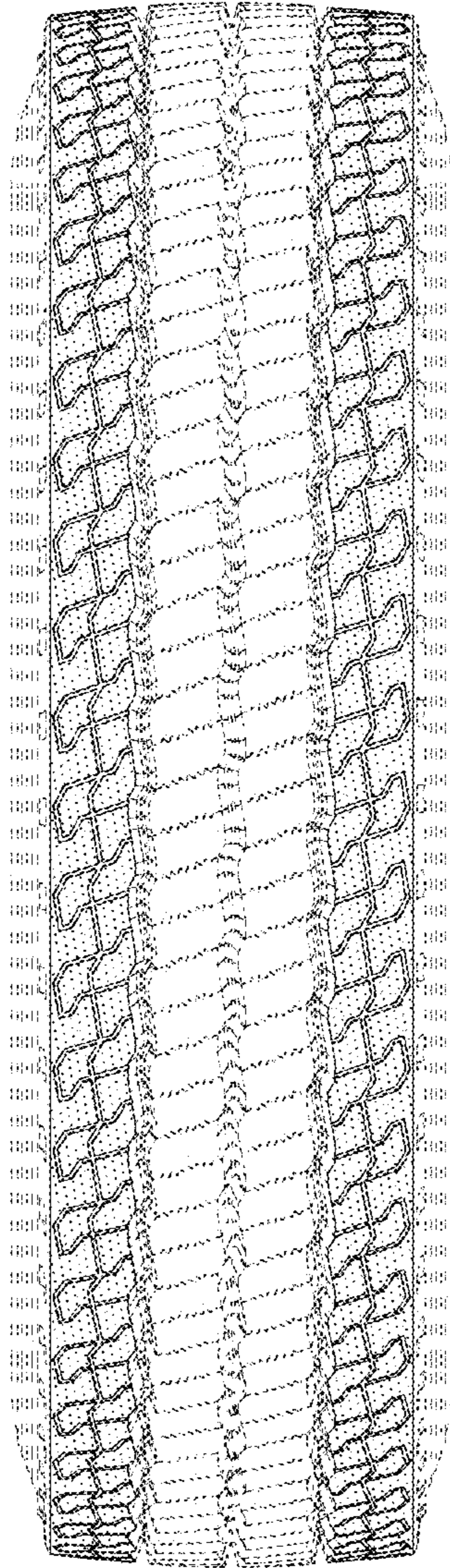

FIG. 7

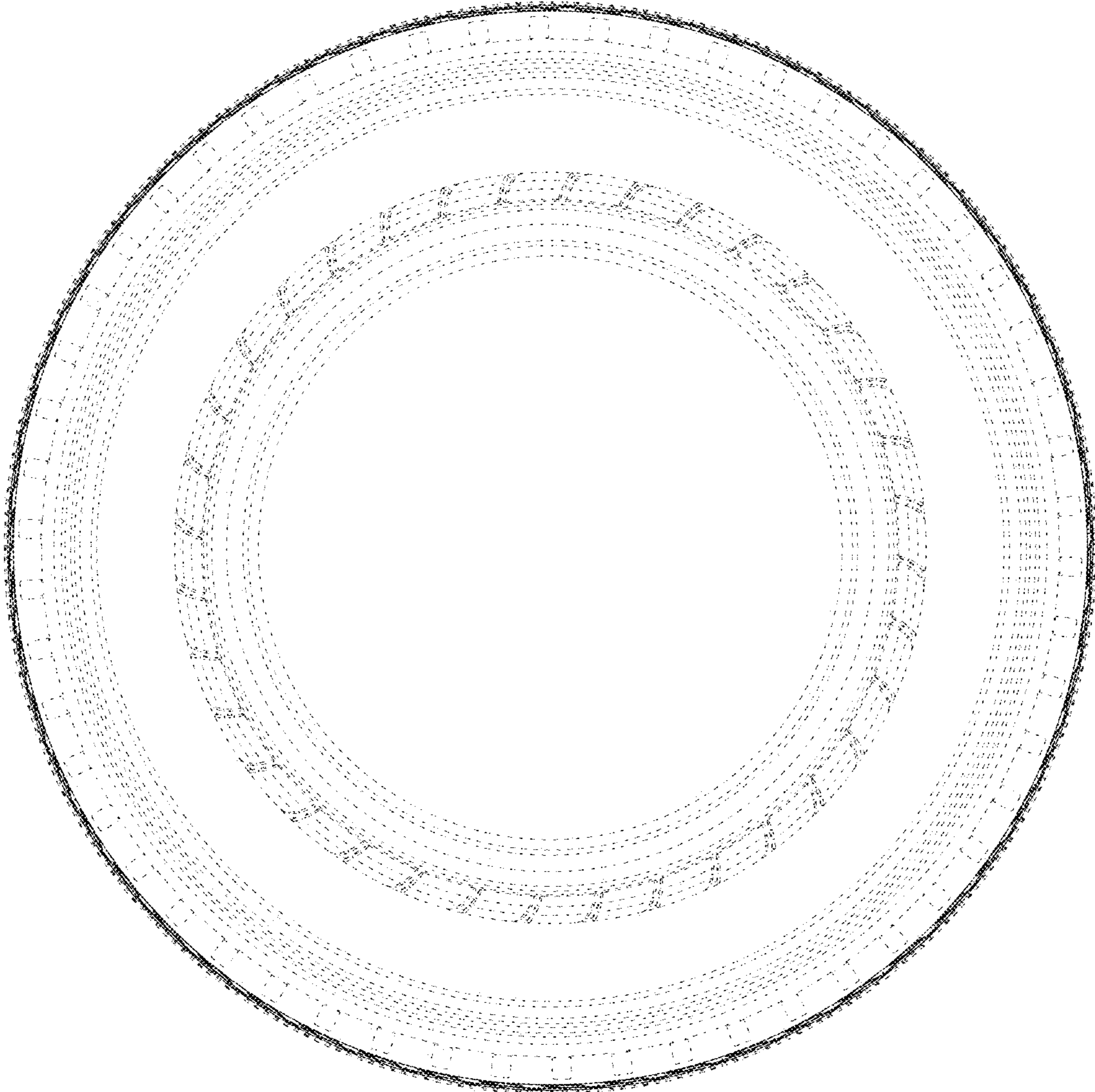

FIG. 8

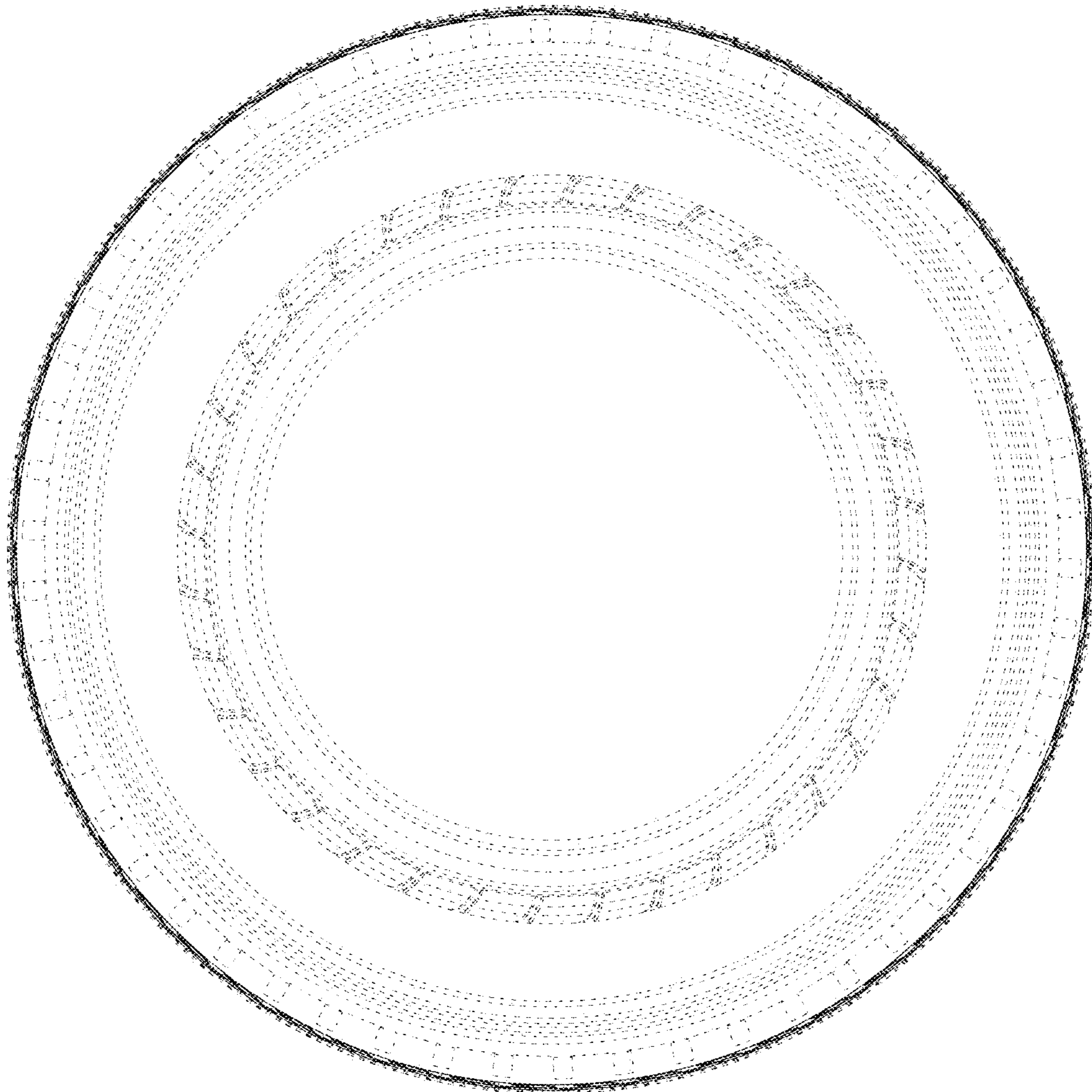

FIG. 9

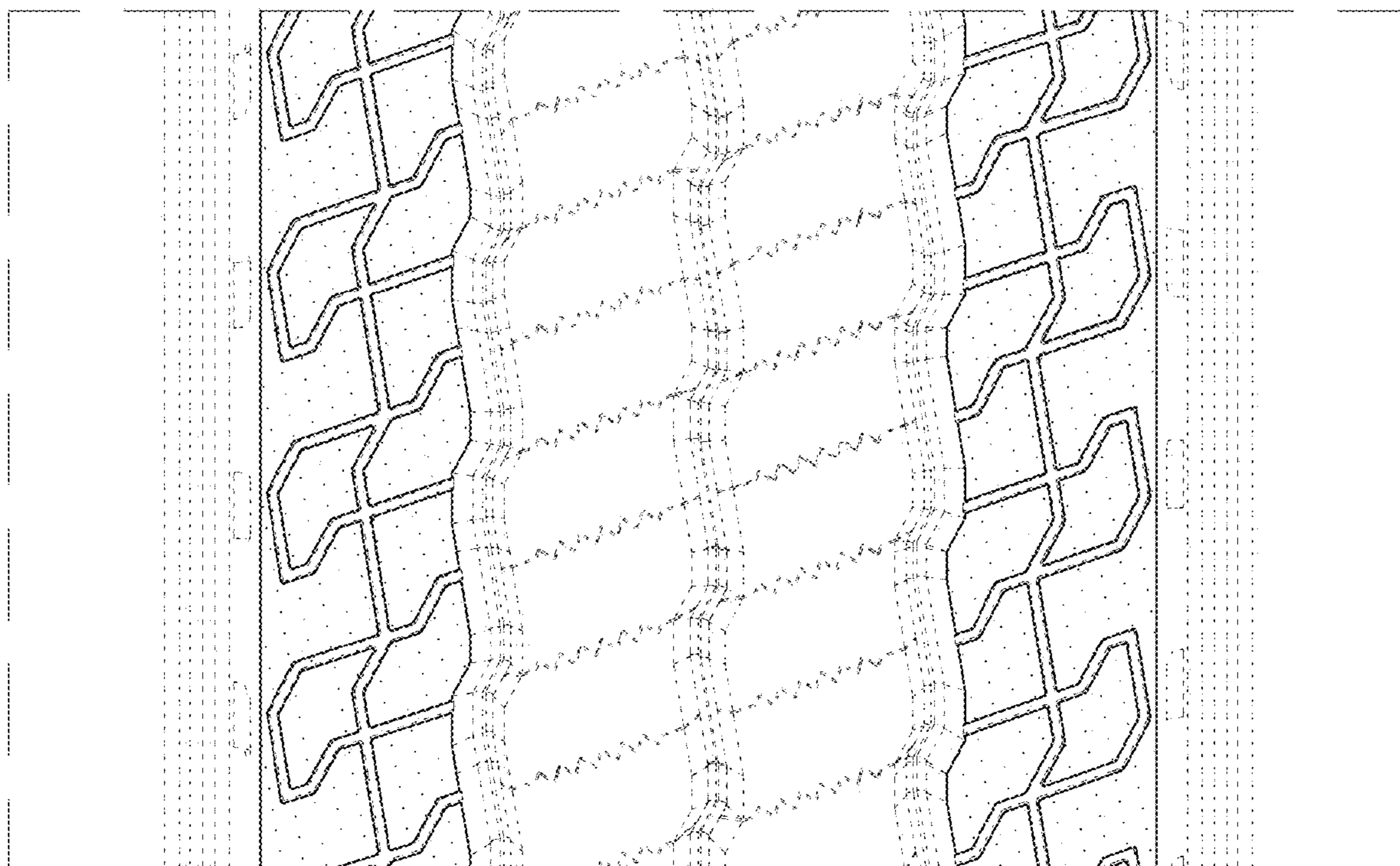

FIG. 10