

US00D933258S

(12) **United States Design Patent** (10) **Patent No.:** **US D933,258 S**
Phagura et al. (45) **Date of Patent:** **** Oct. 12, 2021**

- (54) **TRAILER DOOR WITH DISPLAY**
- (71) Applicants: **Ranjit Singh Phagura**, Rocklin, CA (US); **Sandeep Kaur Uppal**, Rocklin, CA (US)
- (72) Inventors: **Ranjit Singh Phagura**, Rocklin, CA (US); **Sandeep Kaur Uppal**, Rocklin, CA (US)

D418,229	S	*	12/1999	Mangelsen	D25/138
6,655,108	B2	*	12/2003	Larson	E05B 9/08
						292/1
6,688,063	B1	*	2/2004	Lee	E05B 9/08
						49/501
D805,216	S	*	12/2017	Davis	D25/58
D863,596	S	*	10/2019	Staton	D25/48.3
D912,275	S	*	3/2021	Phagura	D25/48.3
D918,423	S	*	5/2021	Staton	D25/48.3
2020/0270933	A1	*	8/2020	Gouge	E06B 3/72

- (**) Term: **15 Years**
- (21) Appl. No.: **29/754,224**
- (22) Filed: **Oct. 8, 2020**

* cited by examiner

Primary Examiner — Leanne Was-Englehart
(74) *Attorney, Agent, or Firm* — Craig A. Simmermon

Related U.S. Application Data

- (62) Division of application No. 29/698,062, filed on Jul. 13, 2019, now Pat. No. Des. 912,275.
- (51) **LOC (13) Cl.** **25-02**
- (52) **U.S. Cl.**
USPC **D25/48.3**
- (58) **Field of Classification Search**
USPC D12/100, 103, 106, 196; D25/48.1, 48.3, D25/60
CPC E06B 3/44; E06B 3/4423; E06B 5/003; E06B 2003/4453; E06B 2003/4492
See application file for complete search history.

(57) **CLAIM**

We claim the ornamental design for a trailer door with display, as shown and described.

DESCRIPTION

FIG. 1 is a perspective view of a trailer door with display showing my new design;
 FIG. 2 is a front elevation view thereof;
 FIG. 3 is a rear elevation view thereof;
 FIG. 4 is a left side elevation view thereof;
 FIG. 5 is a right side elevation view thereof;
 FIG. 6 is a top plan view thereof;
 FIG. 7 is a bottom plan view thereof;
 FIG. 8 is a perspective view of a second embodiment of a trailer door with display showing my new design;
 FIG. 9 is a front elevation view thereof;
 FIG. 10 is a rear elevation view thereof;
 FIG. 11 is a left side elevation view thereof;
 FIG. 12 is a right side elevation view thereof;
 FIG. 13 is a top plan view thereof; and,
 FIG. 14 is a bottom plan view thereof.
 The broken lines depict environmental subject matter that forms no part of the claimed design.

(56) **References Cited**

U.S. PATENT DOCUMENTS

2,914,121	A	*	11/1959	Taylor	E06B 3/4423
						160/37
D218,809	S	*	9/1970	Horgan	D25/48.3
D224,589	S	*	8/1972	Chow	D12/103
D295,734	S	*	5/1988	Barber	D12/103
D305,067	S	*	12/1989	Borgen	D25/48.3
D326,528	S	*	5/1992	Klein	D25/48.3
D392,921	S	*	3/1998	McCloud	D12/103
D396,300	S	*	7/1998	Grimaldi	D25/48.3

1 Claim, 10 Drawing Sheets

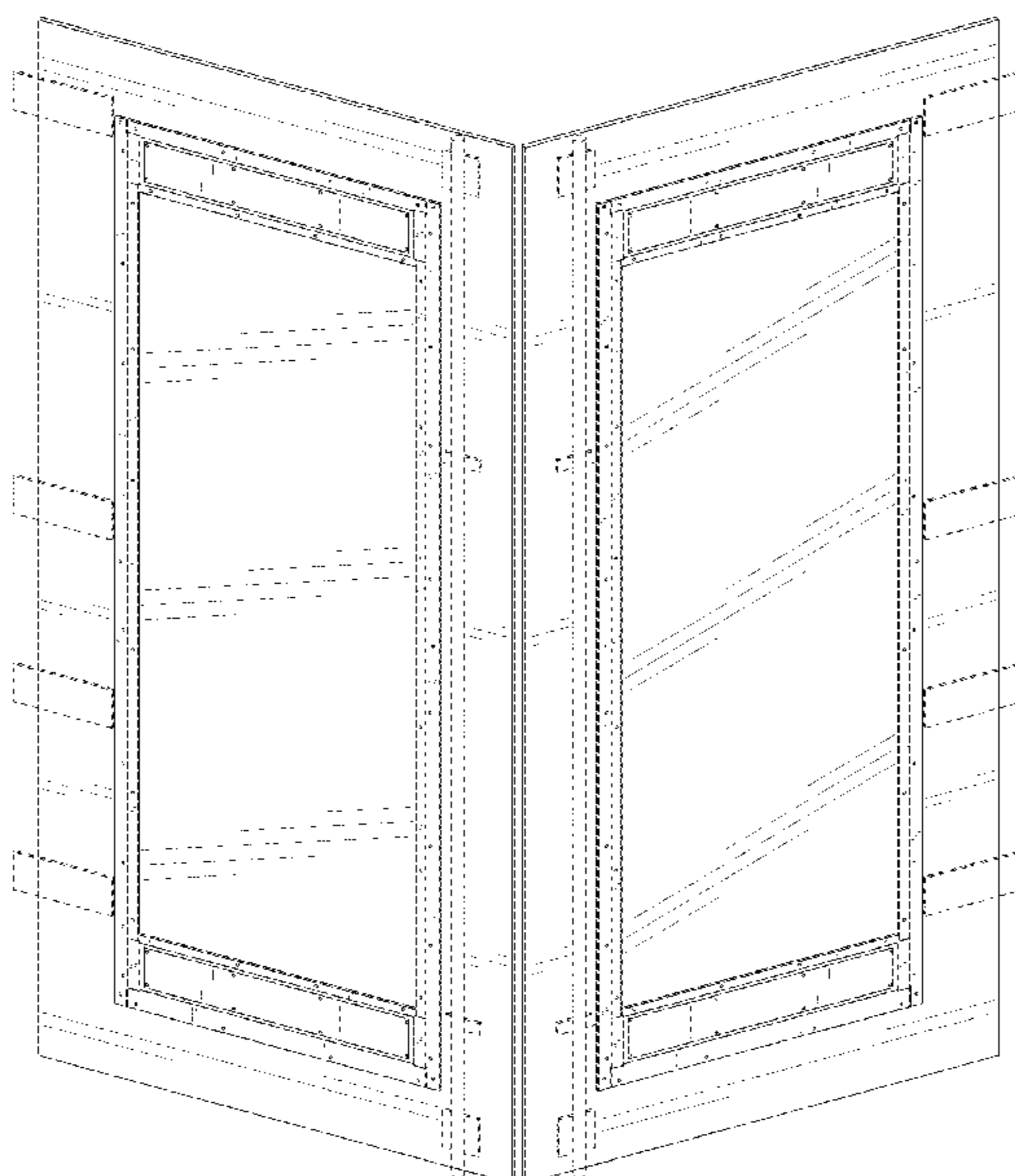

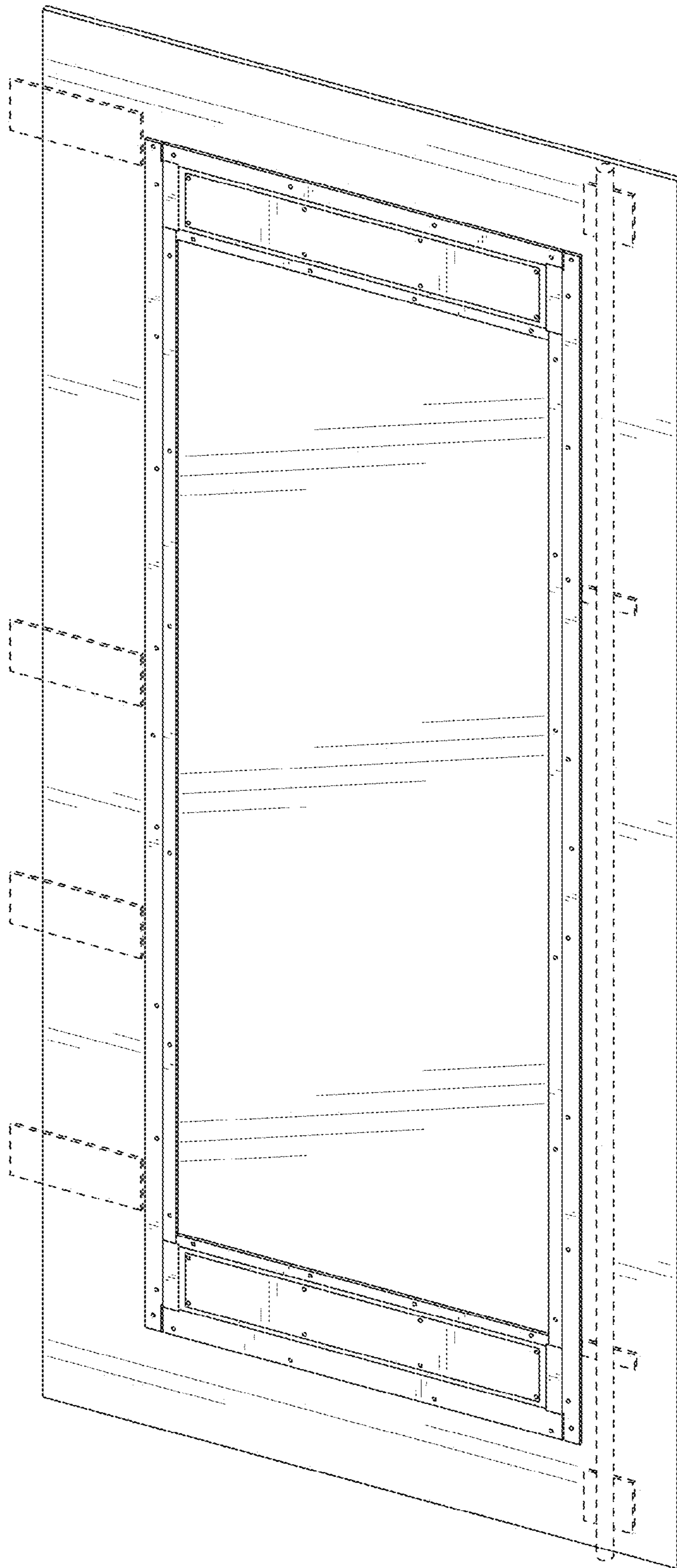

FIG. 1

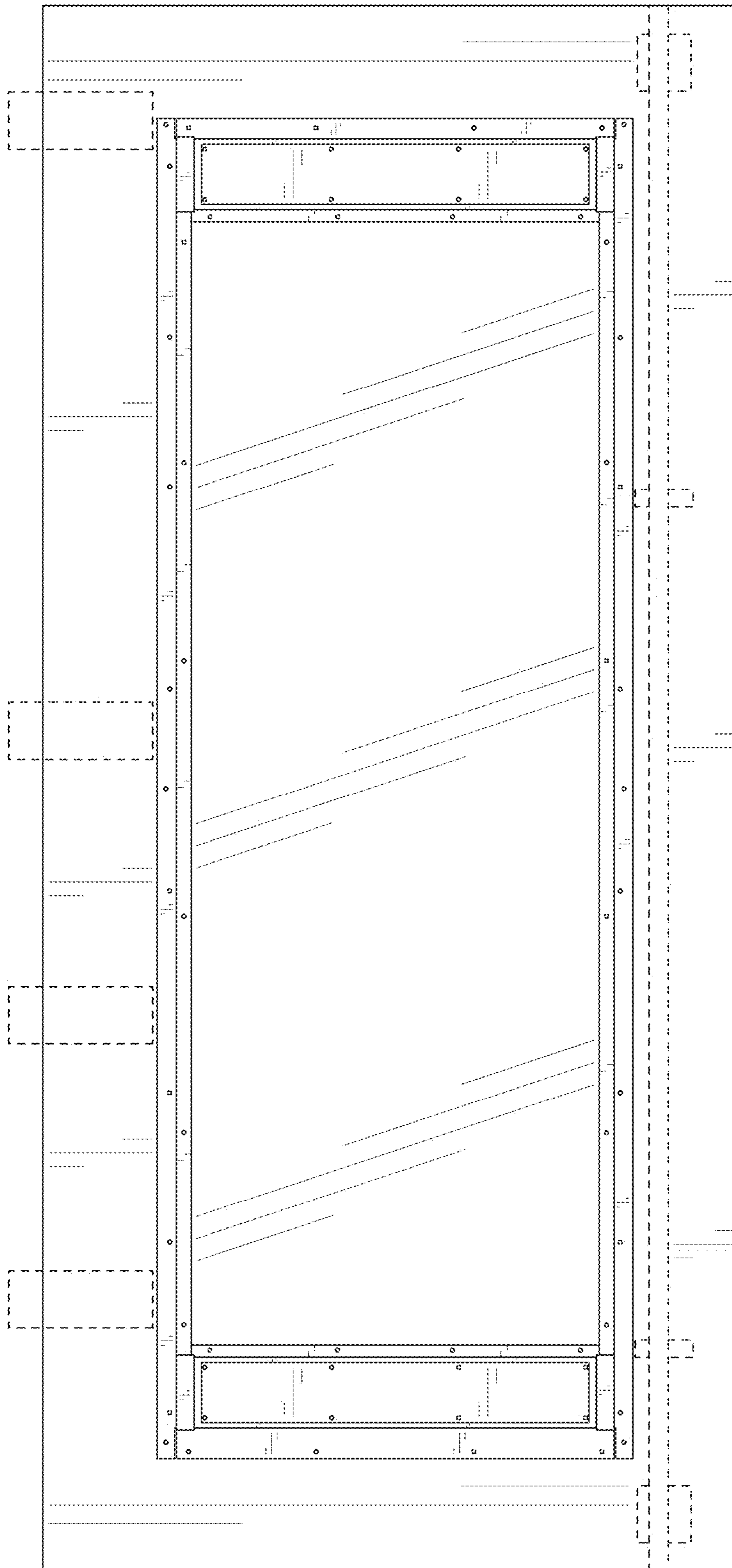

FIG. 2

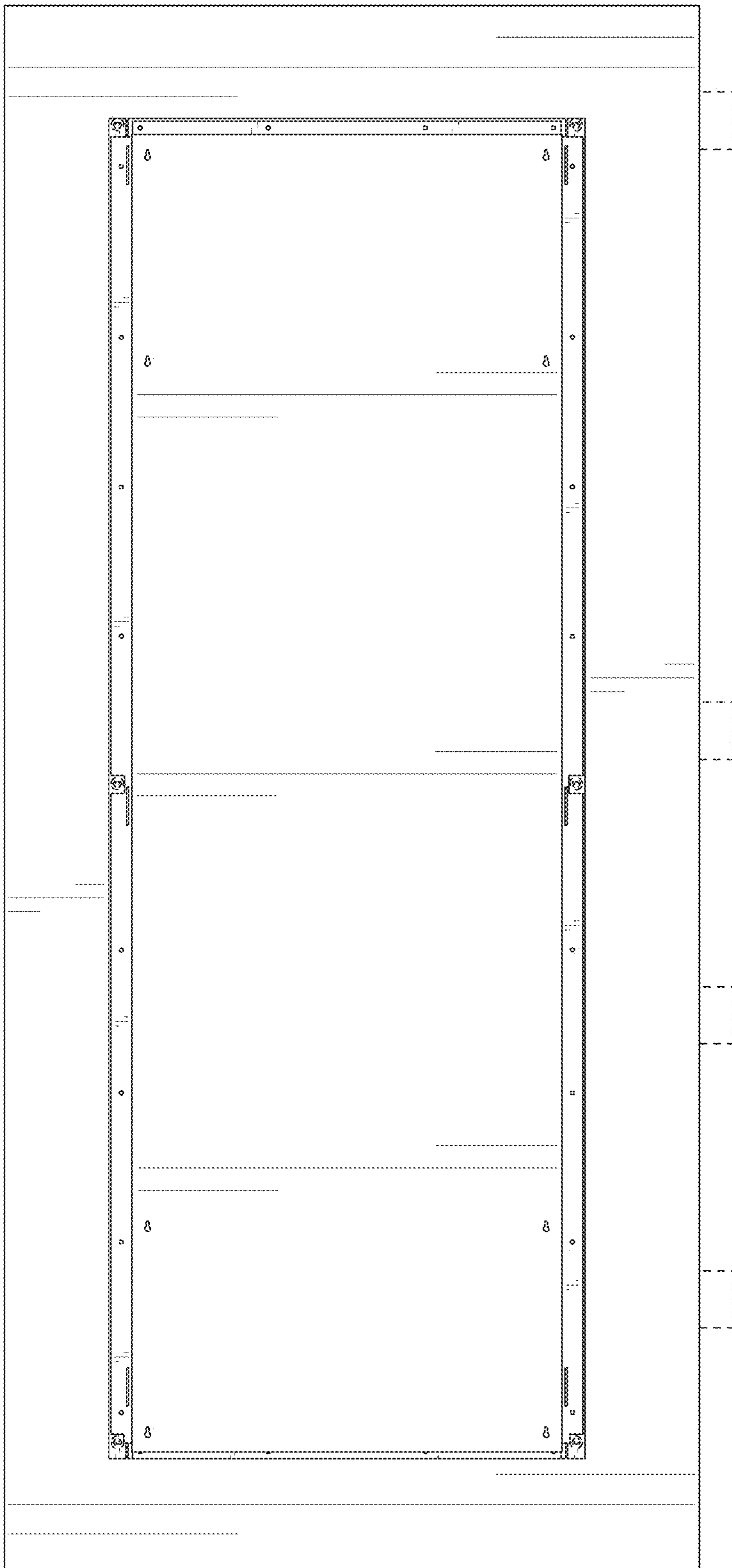

FIG. 3

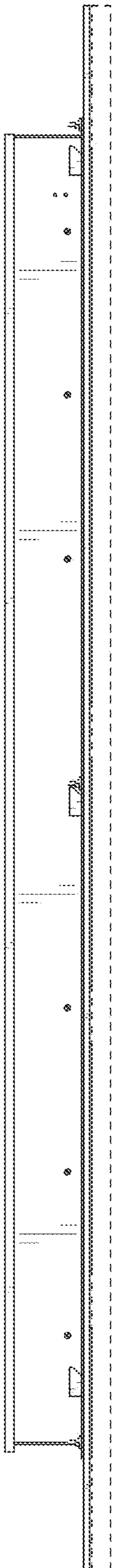

FIG. 4

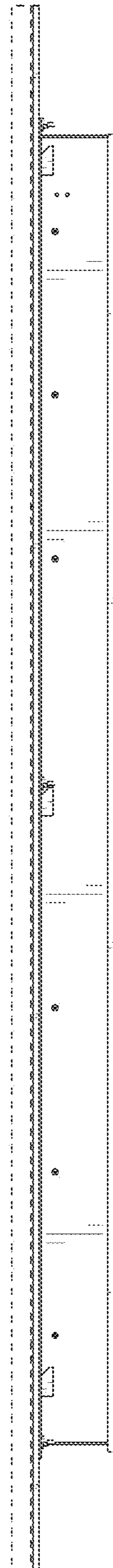

FIG. 5

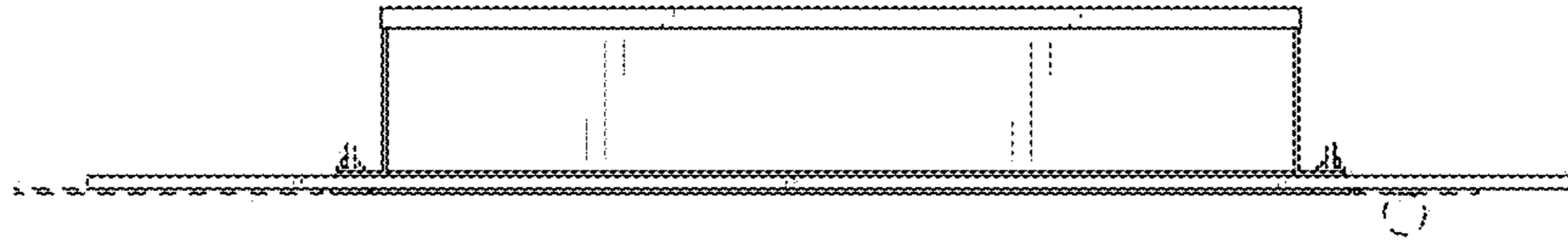

FIG. 6

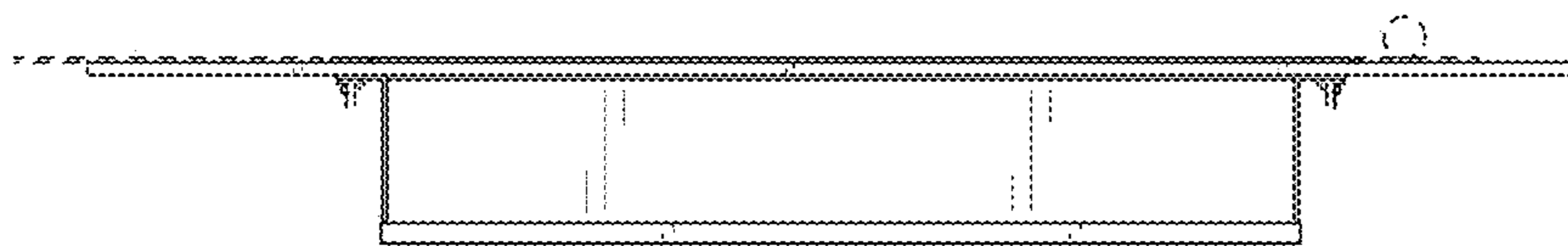

FIG 7

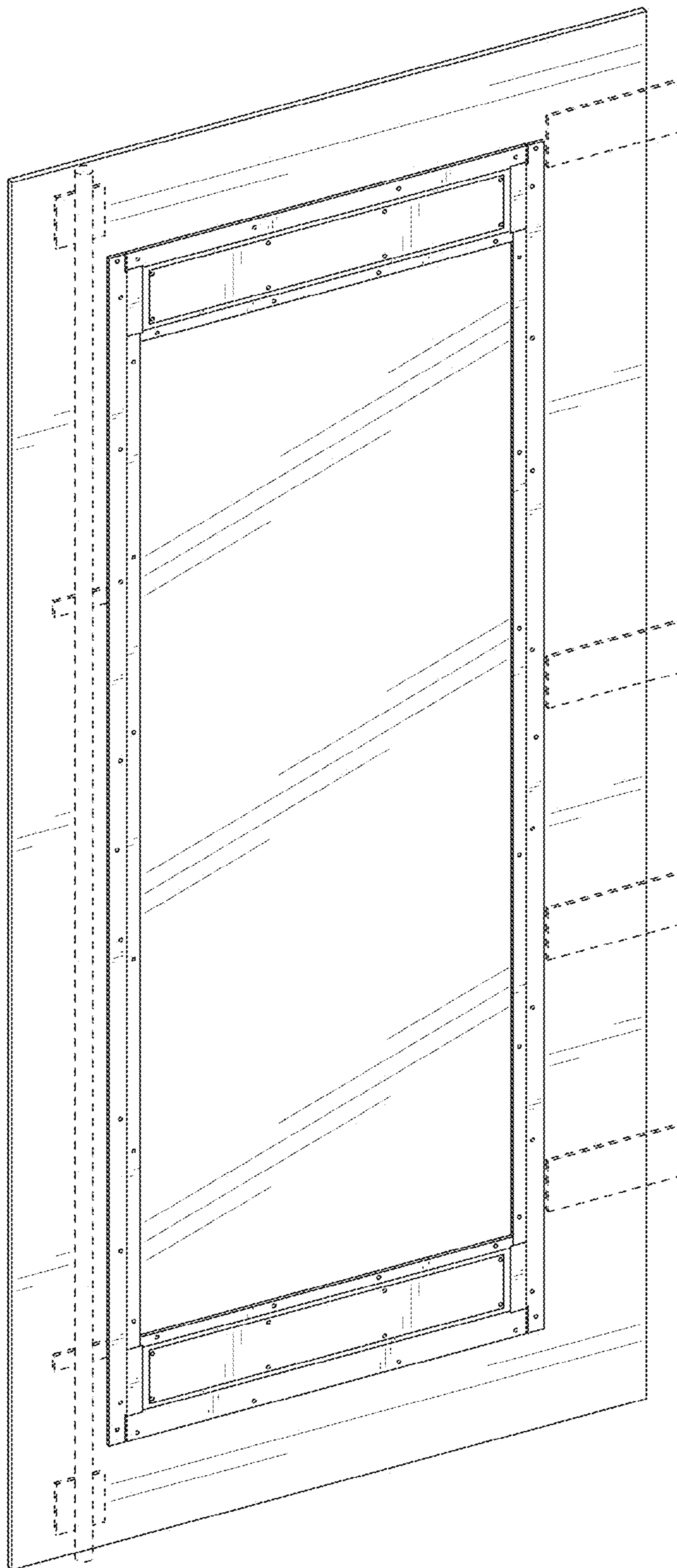

FIG. 8

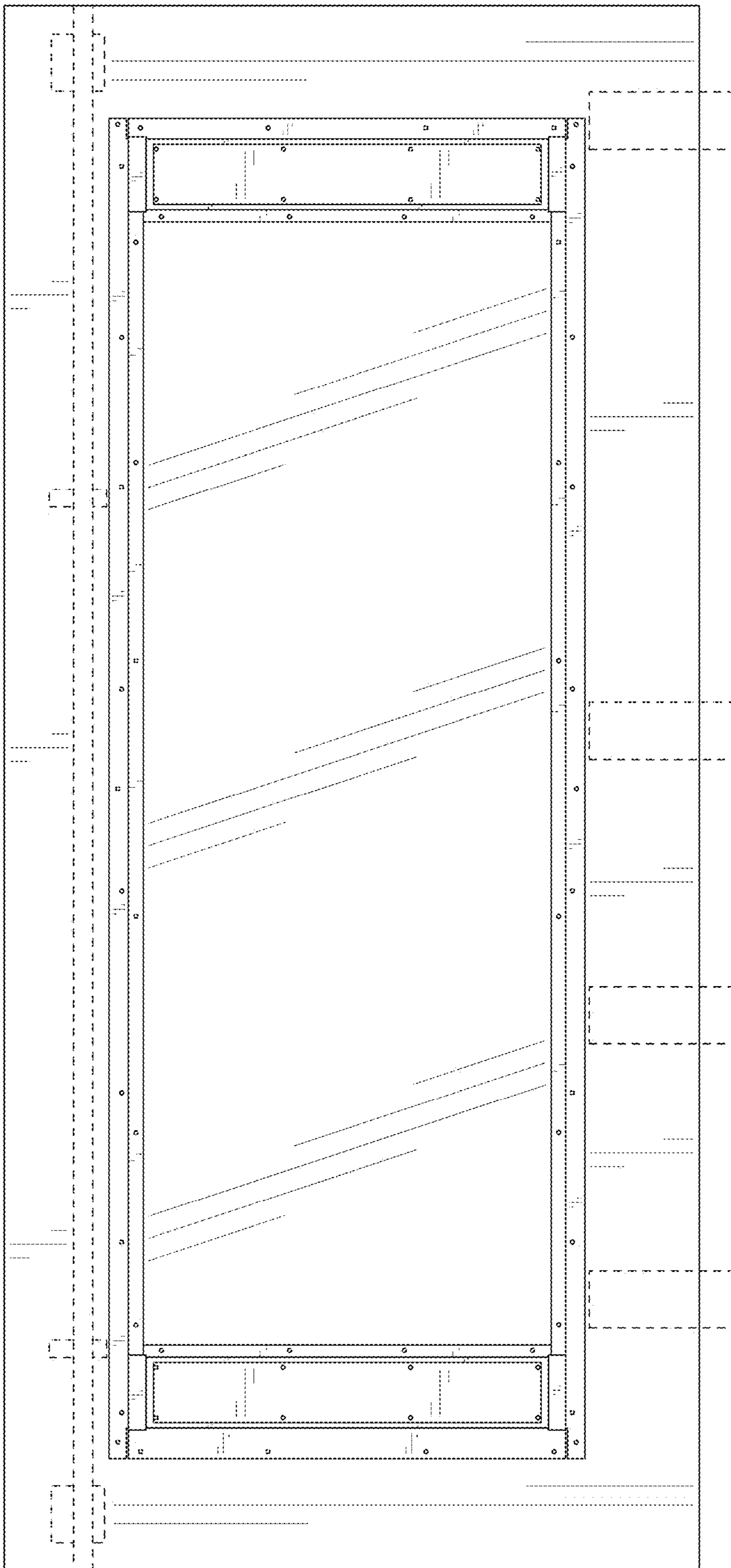

FIG. 9

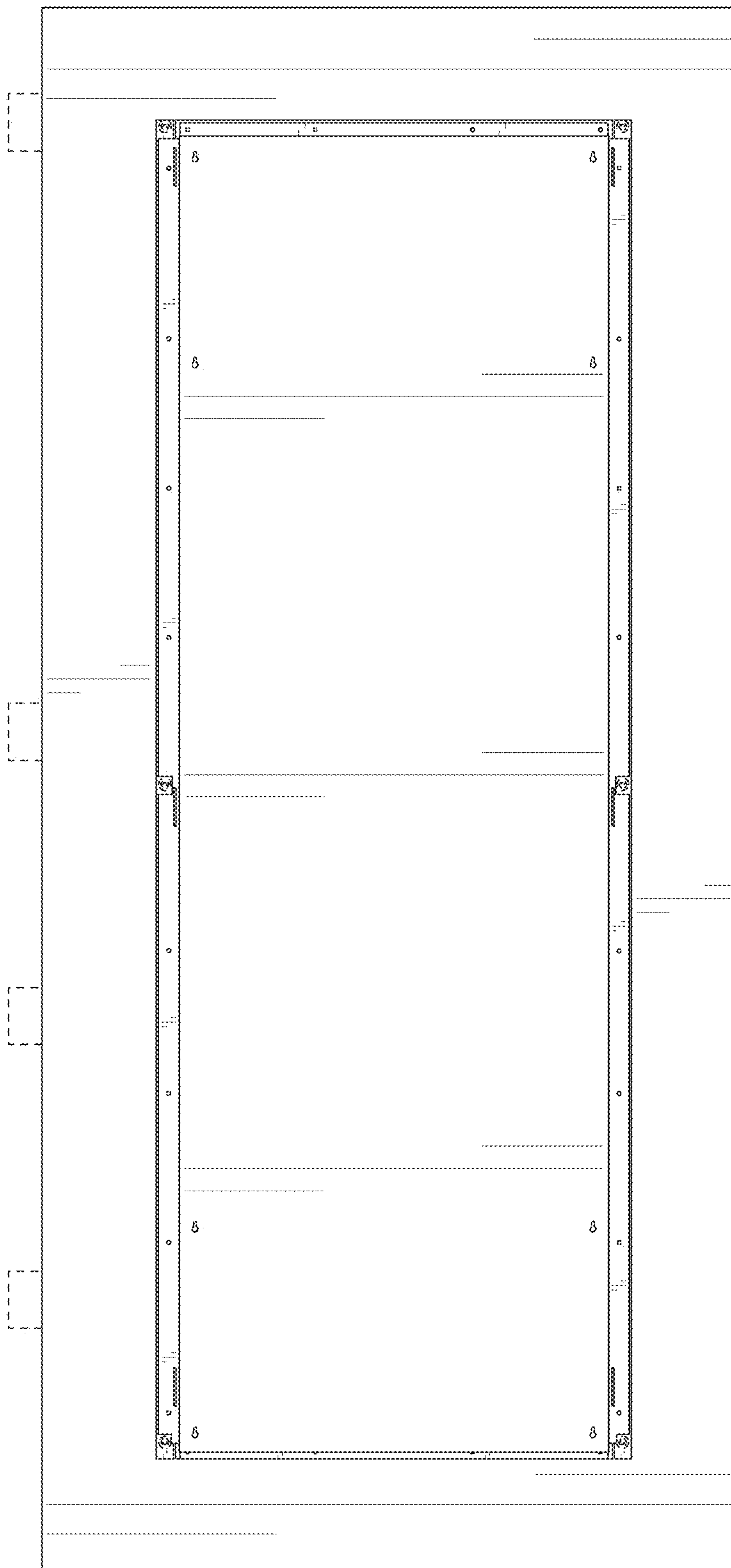

FIG. 10

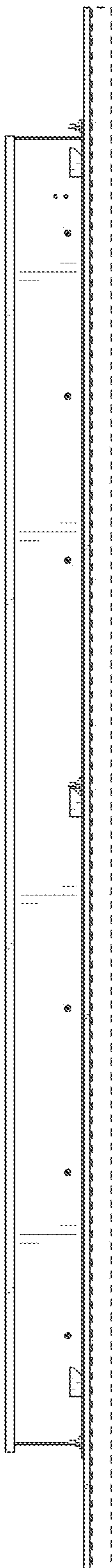

FIG. 11

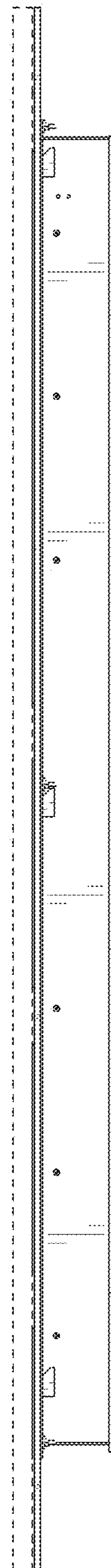

FIG. 12

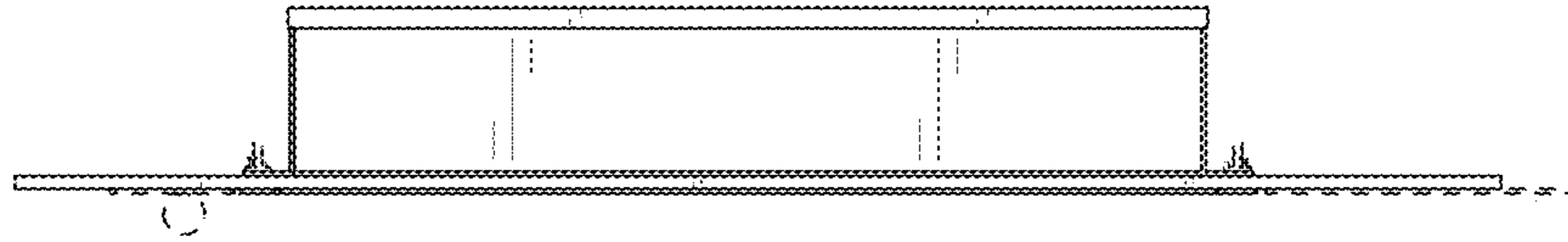

FIG. 13

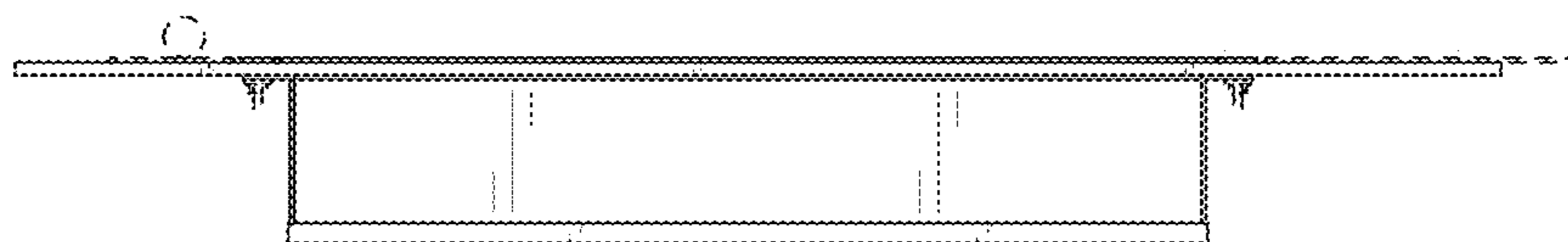

FIG. 14