



US00D932992S

(12) **United States Design Patent**
Akashi

(10) **Patent No.:** **US D932,992 S**

(45) **Date of Patent:** **** Oct. 12, 2021**

(54) **AUTOMOBILE TIRE**

(71) Applicant: **THE YOKOHAMA RUBBER CO., LTD.**, Tokyo (JP)

(72) Inventor: **Yasutaka Akashi**, Hiratsuka (JP)

(73) Assignee: **THE YOKOHAMA RUBBER CO., LTD.**, Tokyo (JP)

(**) Term: **15 Years**

(21) Appl. No.: **29/733,281**

(22) Filed: **Apr. 30, 2020**

(51) **LOC (13) Cl.** **12-15**

(52) **U.S. Cl.**
USPC **D12/605**

(58) **Field of Classification Search**
USPC D12/605, 604
CPC B60C 13/00; B60C 1/00
See application file for complete search history.

(56) **References Cited**

U.S. PATENT DOCUMENTS

D517,003 S *	3/2006	Shondel	D12/605
D540,250 S *	4/2007	Shondel	D12/605
D549,168 S *	8/2007	Shondel	D12/605
D557,202 S *	12/2007	Shondel	D12/605
D574,320 S *	8/2008	Dixon	D12/605
D588,532 S *	3/2009	Shondel	D12/605
D628,959 S *	12/2010	Harvey	D12/605
D638,783 S *	5/2011	Endou	D12/605
D650,323 S *	12/2011	Morito	D12/605
D656,089 S *	3/2012	Miyazaki	D12/605
D680,490 S *	4/2013	Iwabuchi	D12/605
D777,656 S *	1/2017	Maxwell	D12/605
D777,658 S *	1/2017	Taniguchi	D12/605
D791,694 S *	7/2017	Sato	D12/605
D801,263 S *	10/2017	Sato	D12/605
D817,860 S *	5/2018	Maxwell	D12/605

D829,643 S *	10/2018	Mita	D12/605
D848,359 S *	5/2019	Furusawa	D12/605
D851,028 S *	6/2019	Mishima	D12/605
D852,734 S *	7/2019	Tanaka	D12/605
D853,950 S *	7/2019	Kubota	D12/605
D856,915 S *	8/2019	Nagase	D12/605
D860,930 S *	9/2019	Ishii	D12/605
D876,336 S *	2/2020	Schoeppner	D12/605
D876,337 S *	2/2020	Schoeppner	D12/605
D881,116 S *	4/2020	Sato	D12/605

* cited by examiner

Primary Examiner — Michelle E. Wilson

Assistant Examiner — Clese Moore, Jr.

(74) *Attorney, Agent, or Firm* — Banner & Witcoff, Ltd.

(57) **CLAIM**

The ornamental design for an automobile tire, as shown and described.

DESCRIPTION

FIG. 1 is a front perspective view of an automobile tire showing my design;

FIG. 2 is a front view thereof;

FIG. 3 is a rear view thereof;

FIG. 4 is a right side view thereof;

FIG. 5 is a left side view thereof;

FIG. 6 is a top view thereof;

FIG. 7 is a bottom view thereof;

FIG. 8 is a partially enlarged view of a portion defined by lines 8-8 shown in FIG. 1;

FIG. 9 is a partially enlarged view of a portion defined by lines 9-9 shown in FIG. 2; and,

FIG. 10 is a partially enlarged view of a portion defined by lines 10-10 shown in FIG. 9.

In the drawings, the broken lines depict environmental subject matter only and form no part of the claimed design.

1 Claim, 10 Drawing Sheets

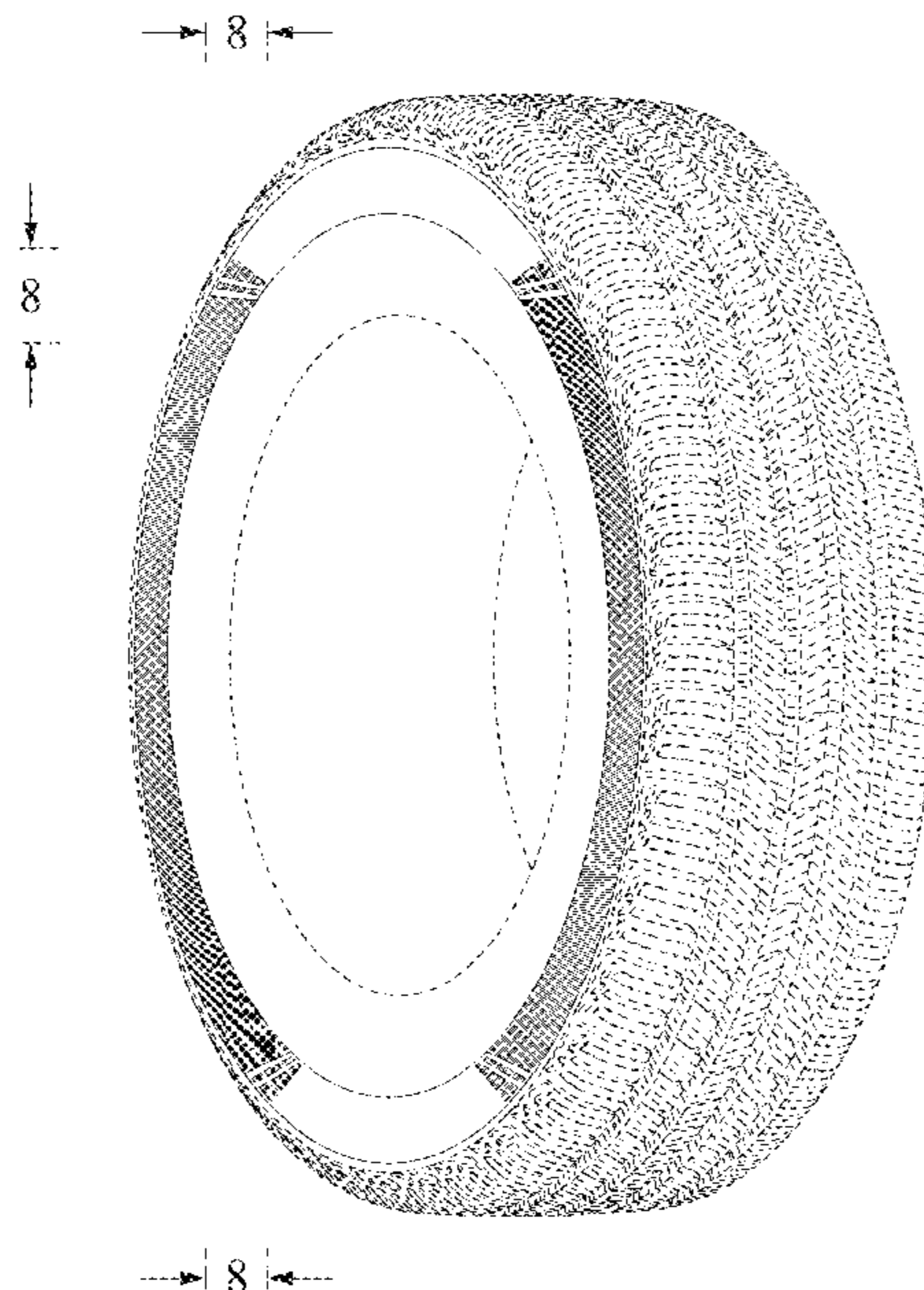

FIG. 1

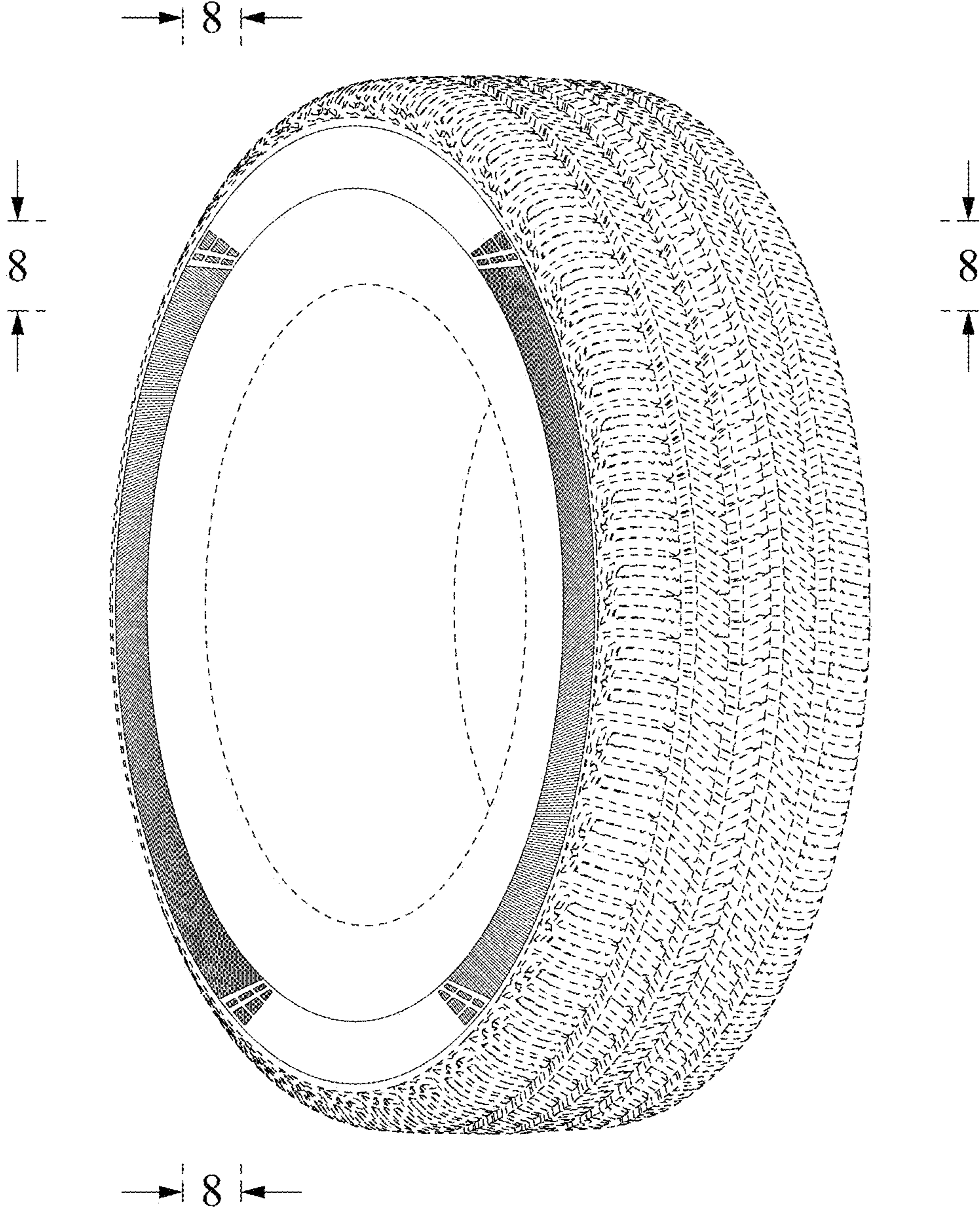

FIG. 2

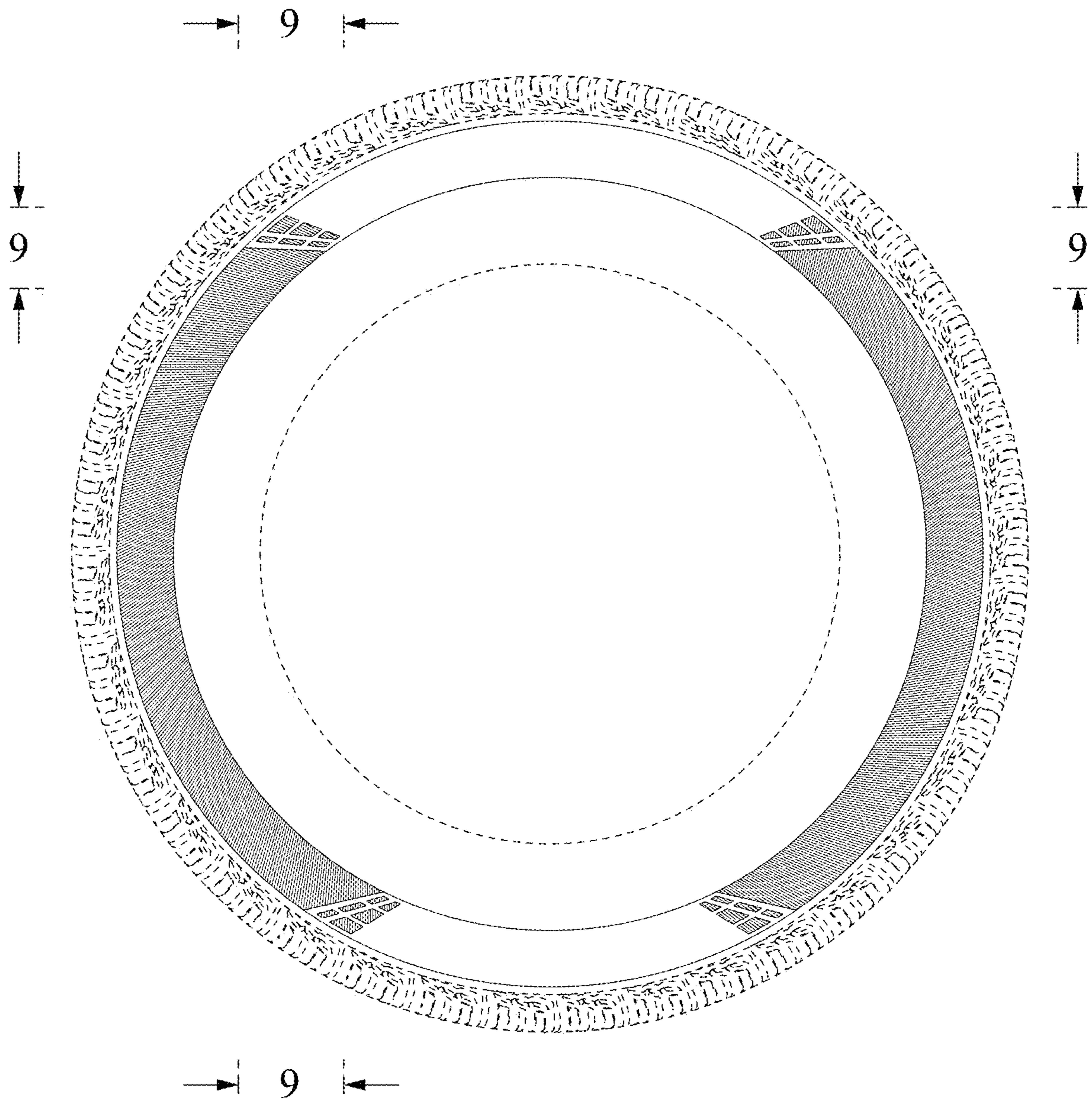

FIG. 3

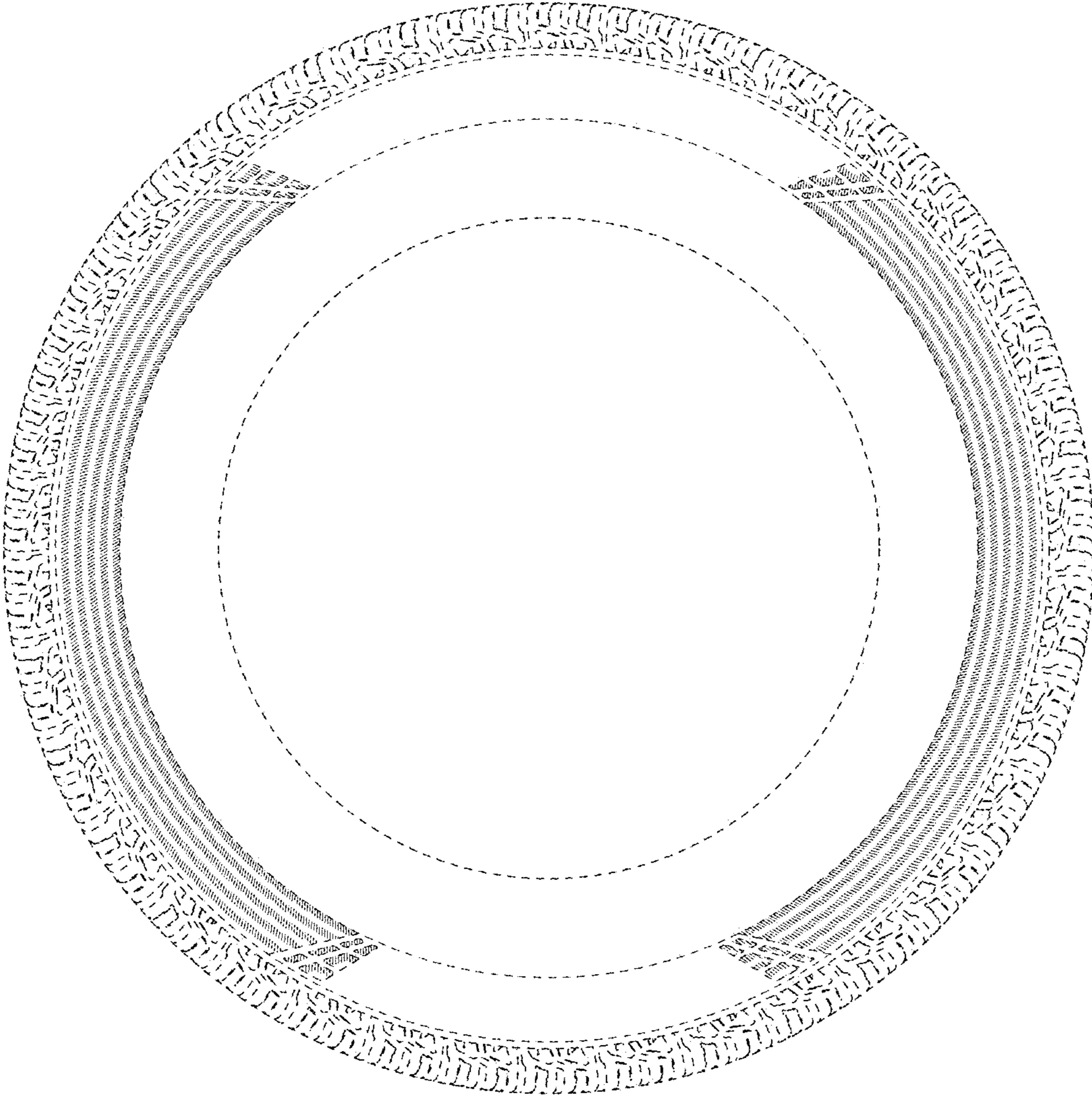

FIG. 4

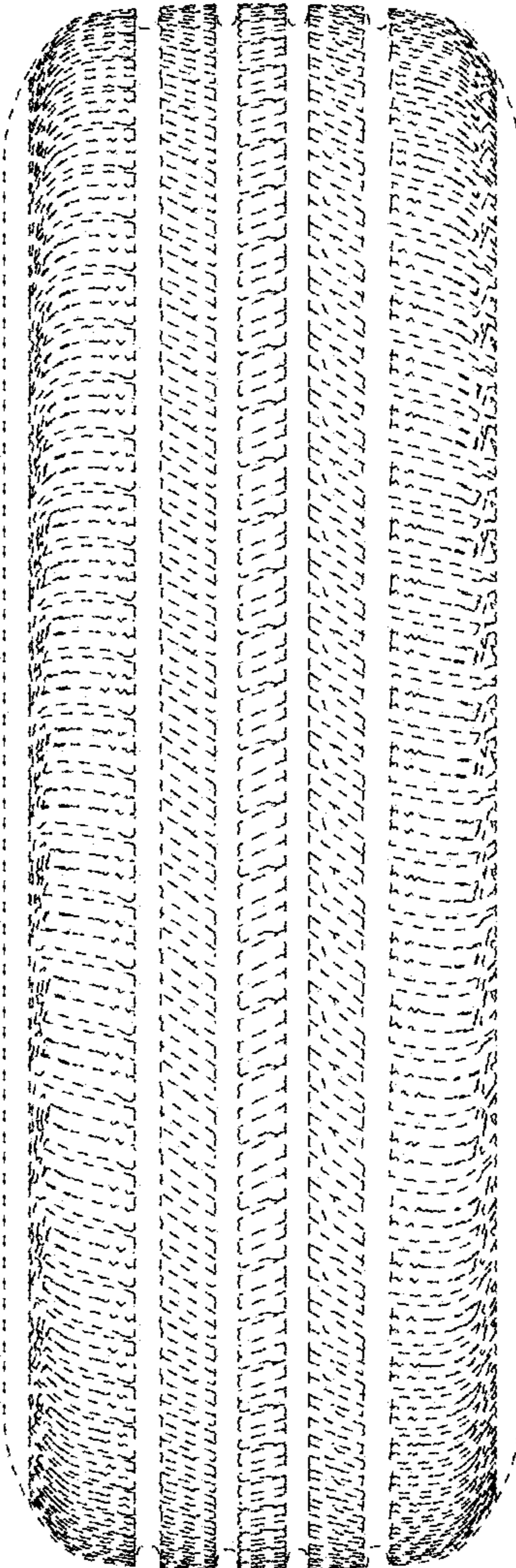

FIG. 5

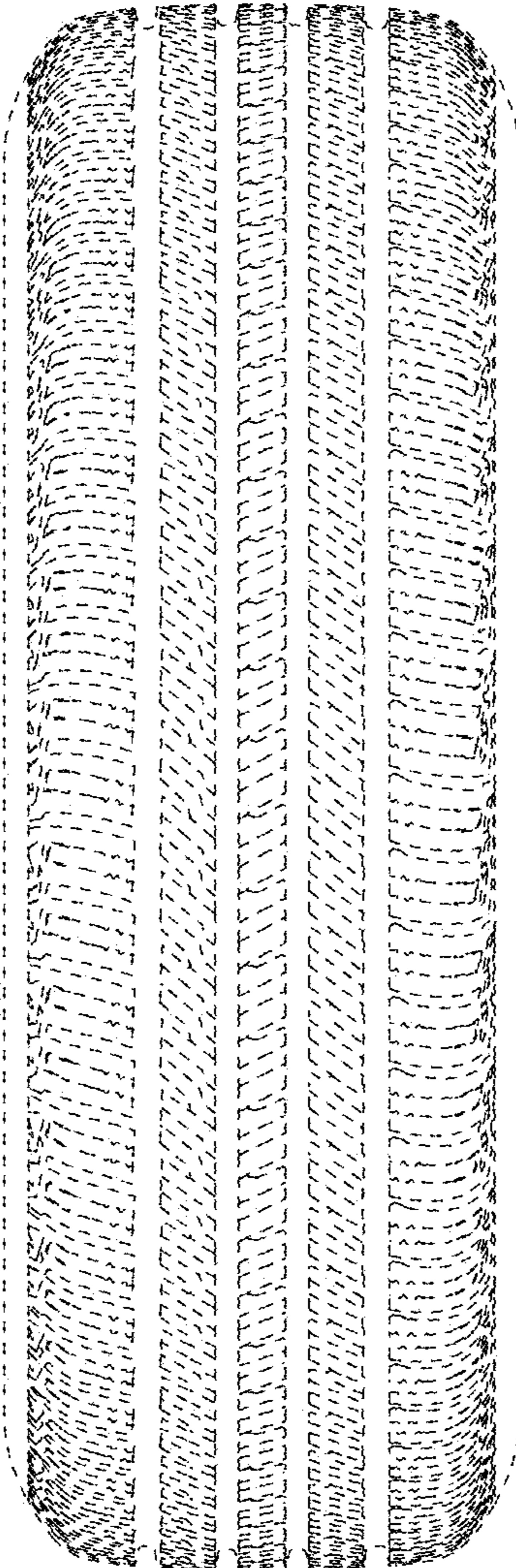

FIG. 6

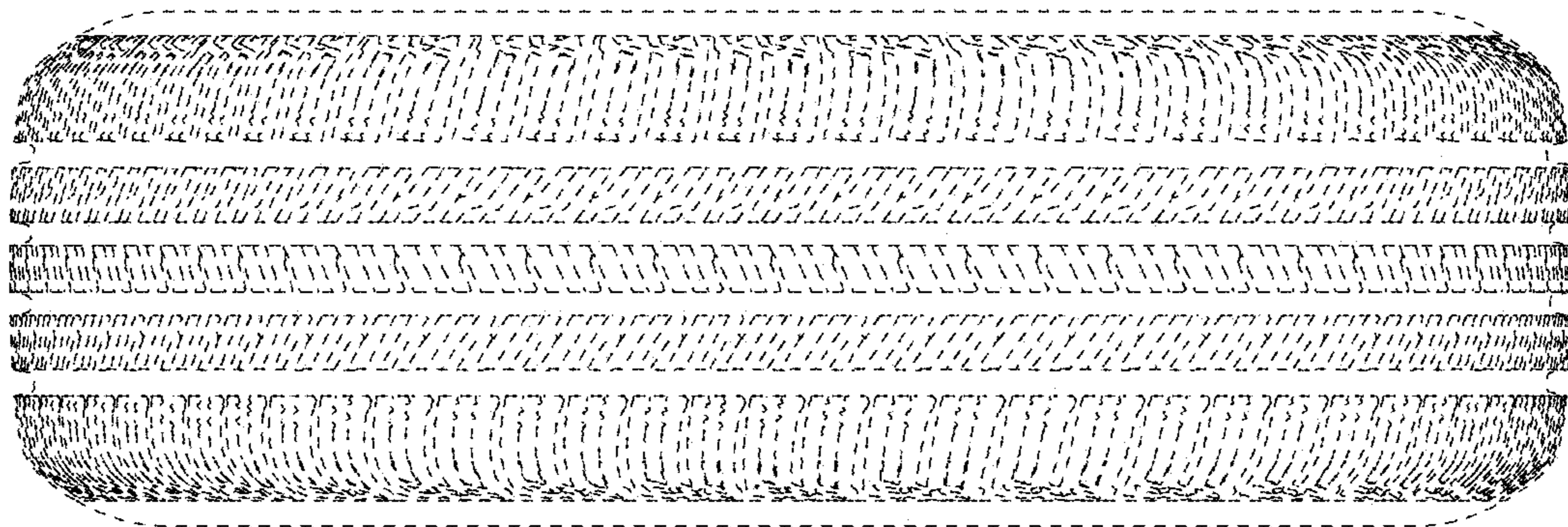

FIG. 7

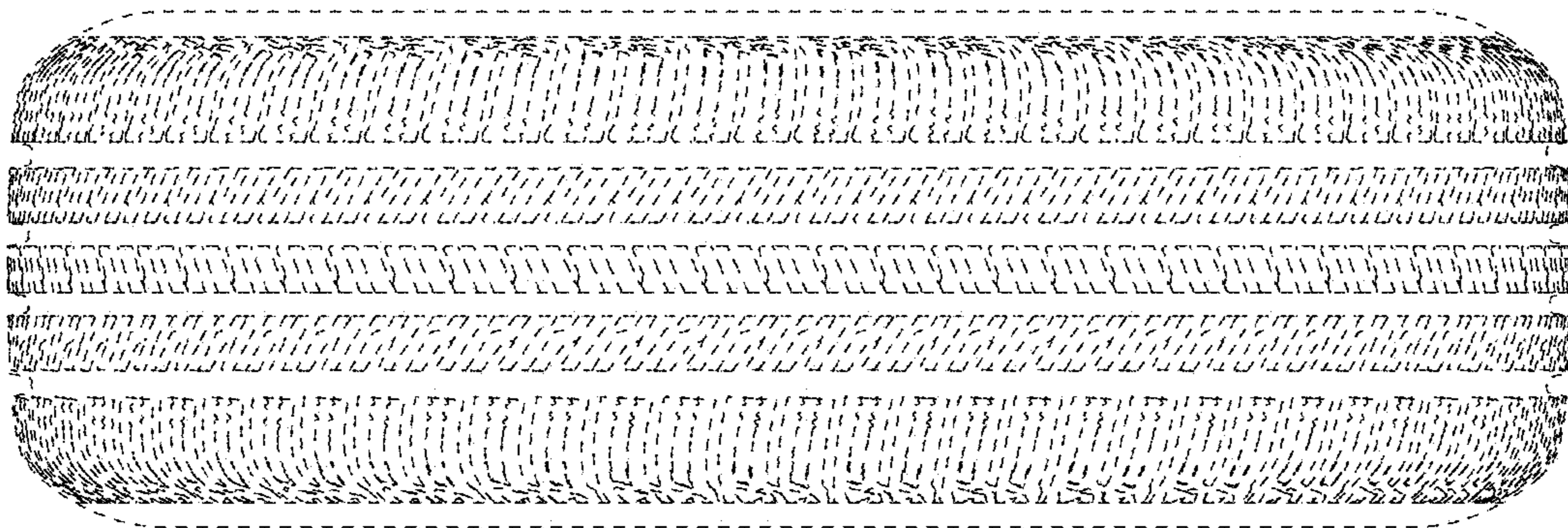

FIG. 8

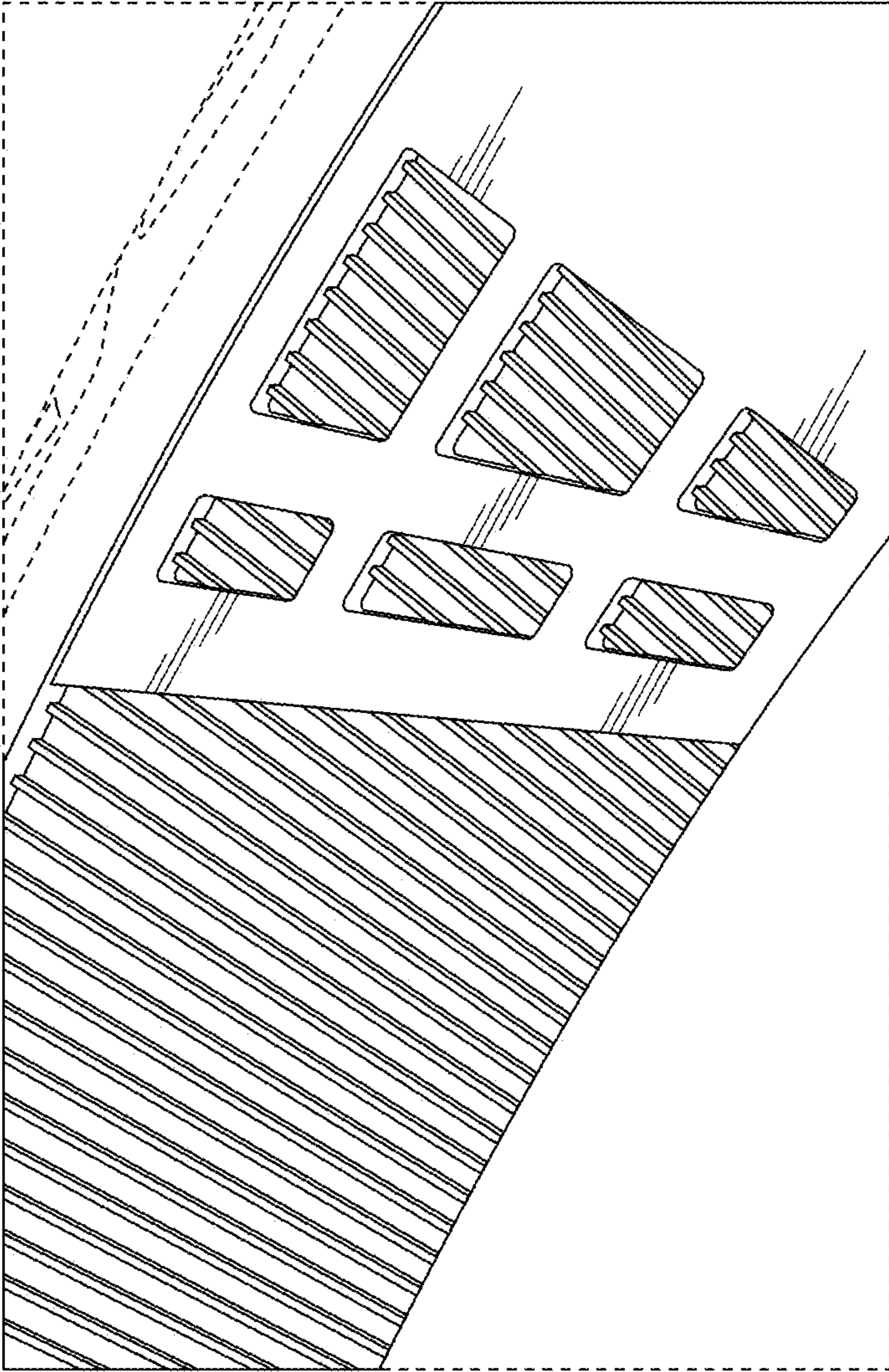

FIG. 9

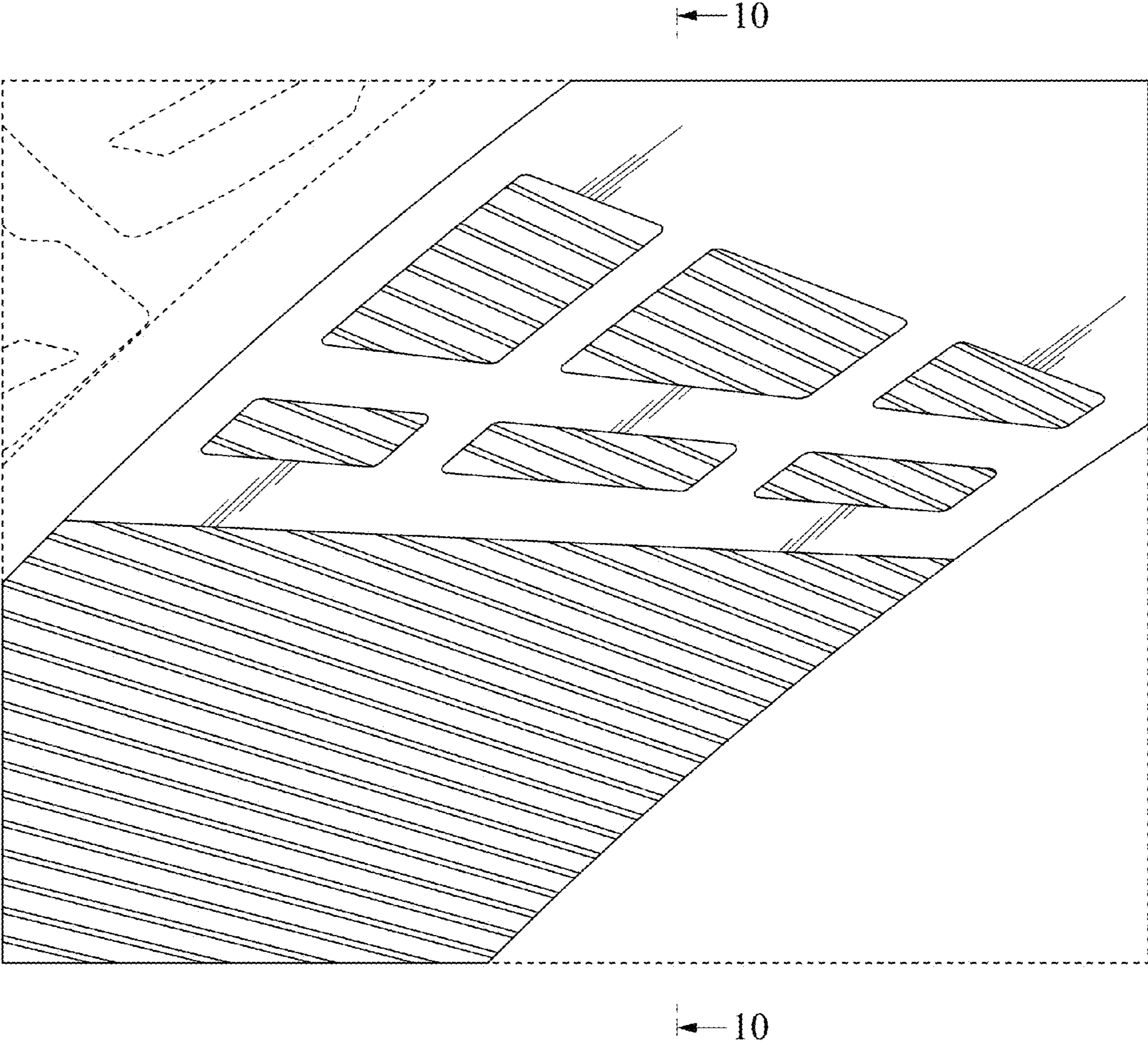

FIG. 10

