



US00D932989S

(12) **United States Design Patent**
Rogers et al.

(10) **Patent No.:** **US D932,989 S**

(45) **Date of Patent:** **** Oct. 12, 2021**

- (54) **TIRE FOR AUTOMOBILE**
- (71) Applicant: **Nexen Tire Corporation**, Yangsan-si (KR)
- (72) Inventors: **Dean Rogers**, Seville, OH (US); **Aaron Neumann**, Hudson, OH (US)
- (73) Assignee: **Nexen Tire Corporation**, Yangsan-Si (KR)
- (**) Term: **15 Years**
- (21) Appl. No.: **29/593,334**
- (22) Filed: **Feb. 8, 2017**
- (51) **LOC (13) Cl.** **12-15**
- (52) **U.S. Cl.**
USPC **D12/579**
- (58) **Field of Classification Search**
USPC D12/544, 579, 580, 599, 605
CPC B60C 11/0311
See application file for complete search history.

- D744,412 S * 12/2015 Schimmoeller D12/599
- D748,569 S * 2/2016 Sueyoshi D12/579
- D772,790 S * 11/2016 Scheifele D12/579
- D780,098 S * 2/2017 Sareen D12/579
- D790,445 S * 6/2017 Fitzgerald D12/579
- D791,687 S * 7/2017 Sueyoshi D12/579
- D795,794 S * 8/2017 Thieman D12/579

* cited by examiner

Primary Examiner — John A Voytek

(74) *Attorney, Agent, or Firm* — Price Heneveld LLP

(57) **CLAIM**

The ornamental design for the tire for automobile, as shown.

DESCRIPTION

FIG. 1 is a perspective view of a tire for automobile in accordance with the new design;
 FIG. 2 is a front view thereof;
 FIG. 3 is a backside view thereof;
 FIG. 4 is a left side view thereof;
 FIG. 5 is a right side view thereof;
 FIG. 6 is a plan view thereof; and,
 FIG. 7 is a bottom view thereof.

The broken line showing of a tire sidewall depicts environment and forms no part of the claim; the dash/dot/dot/dash broken lines depict boundaries of the claim.

1 Claim, 7 Drawing Sheets

(56) **References Cited**

U.S. PATENT DOCUMENTS

- D511,738 S * 11/2005 Maxwell D12/544
- D580,347 S * 11/2008 Lo D12/579
- D691,943 S * 10/2013 Ma D12/579
- D729,151 S * 5/2015 Kim D12/579

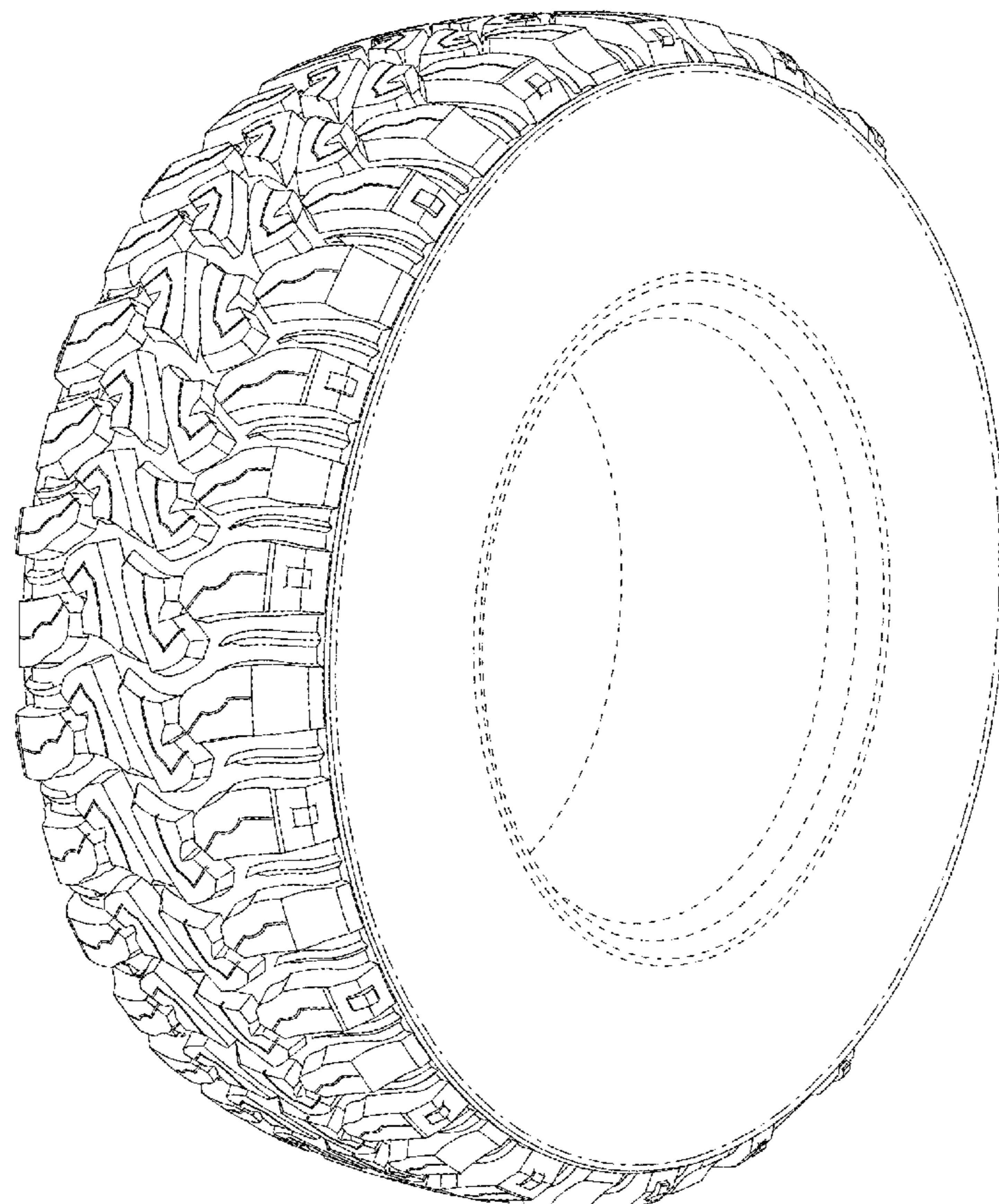

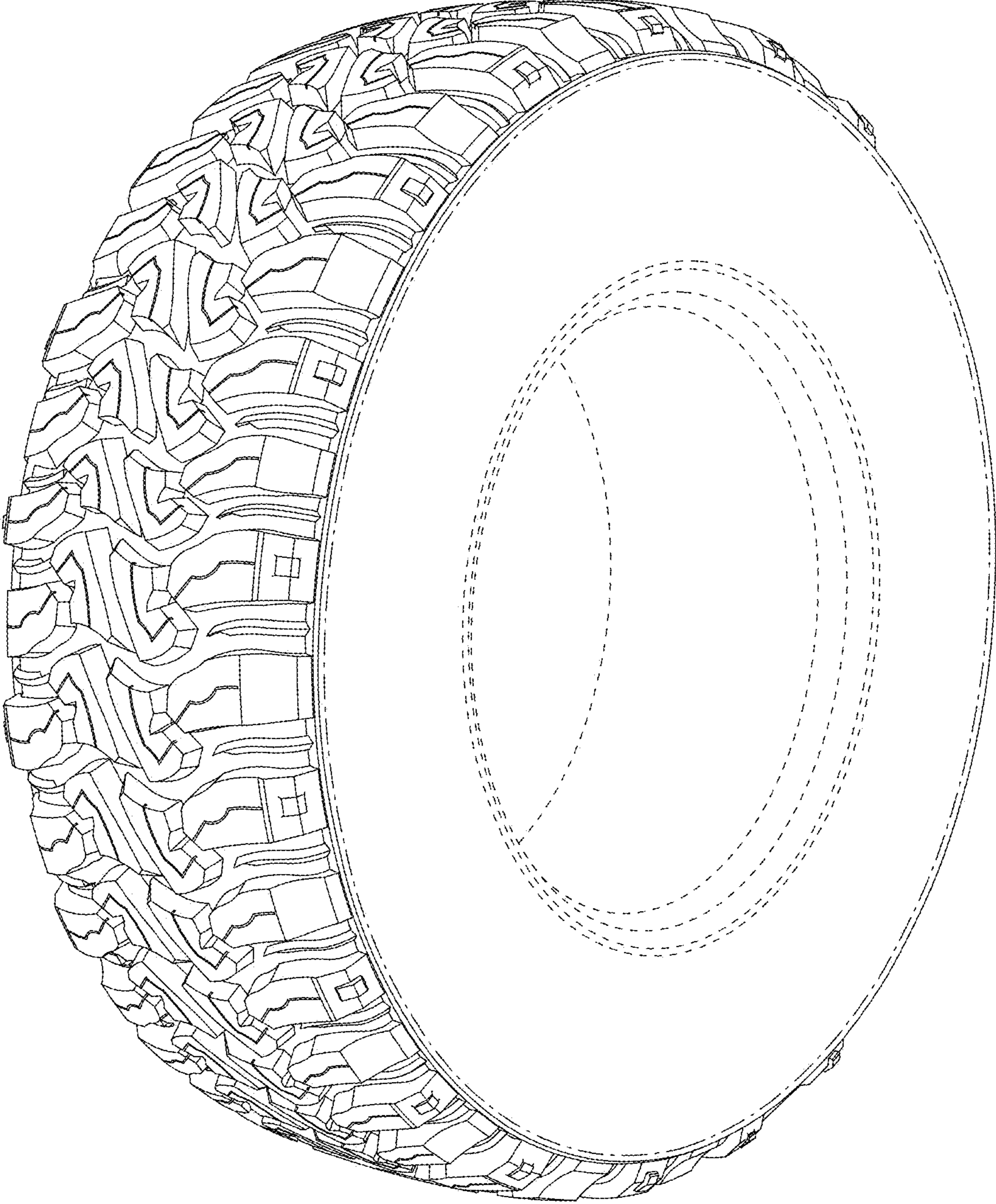

FIG. 1

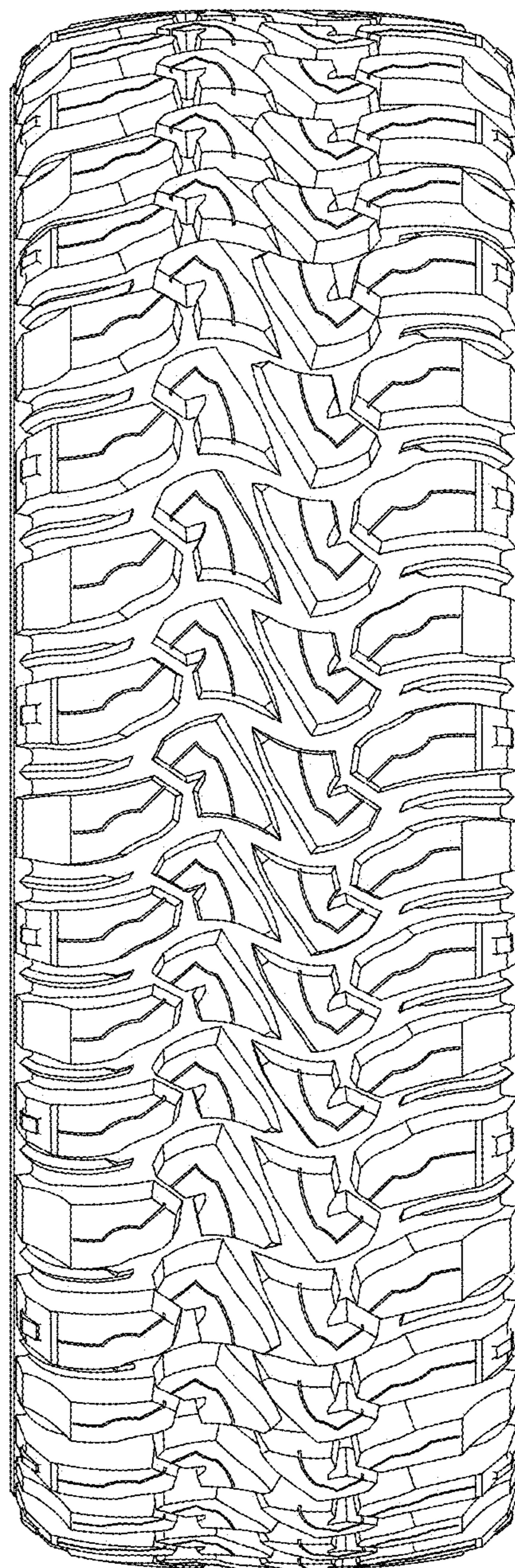

FIG. 2

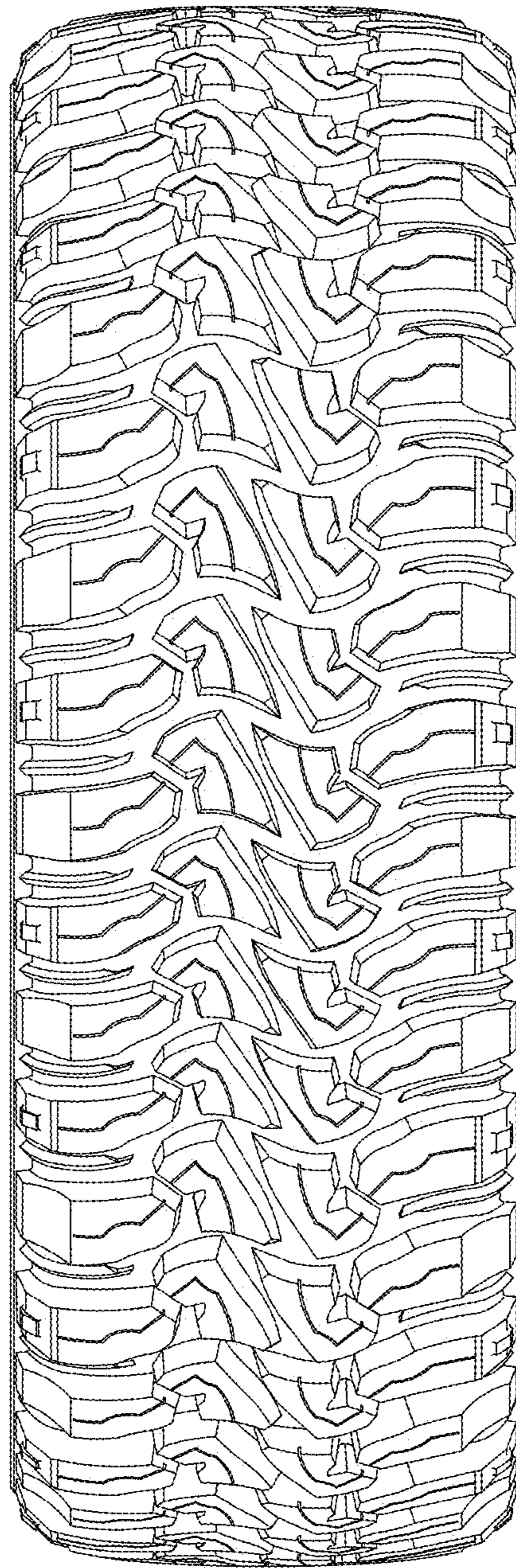

FIG. 3

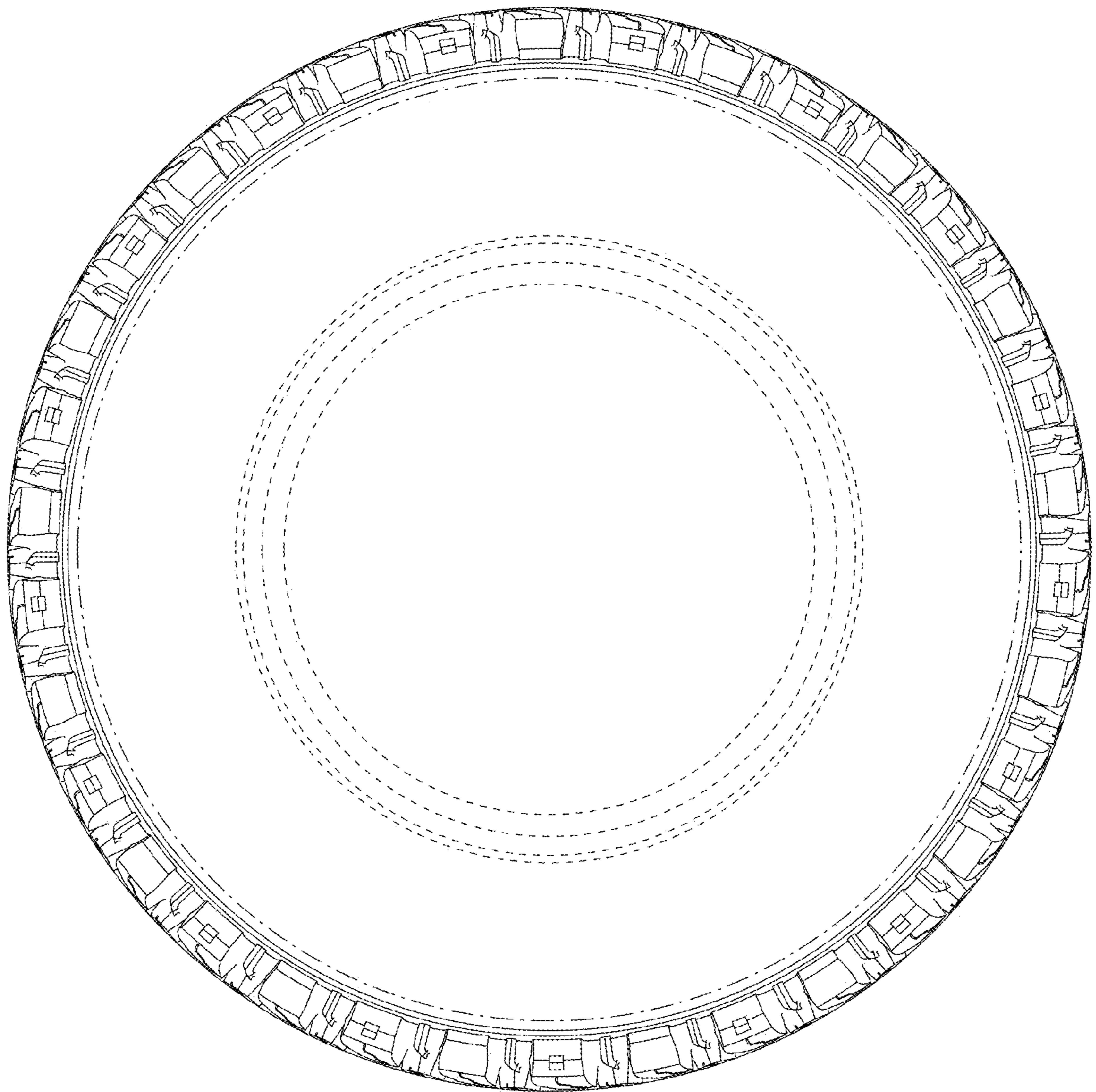

FIG. 4

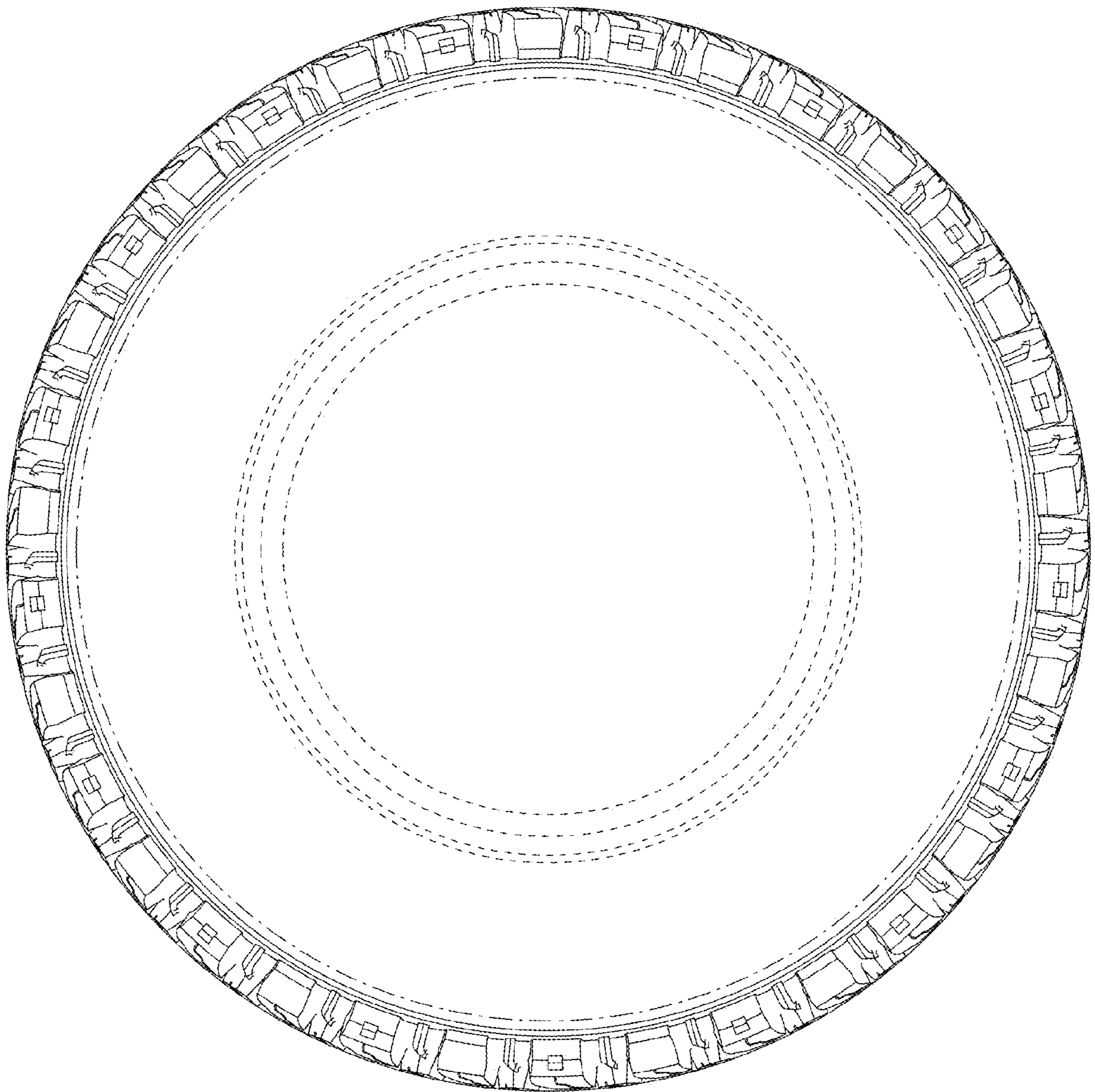

FIG. 5

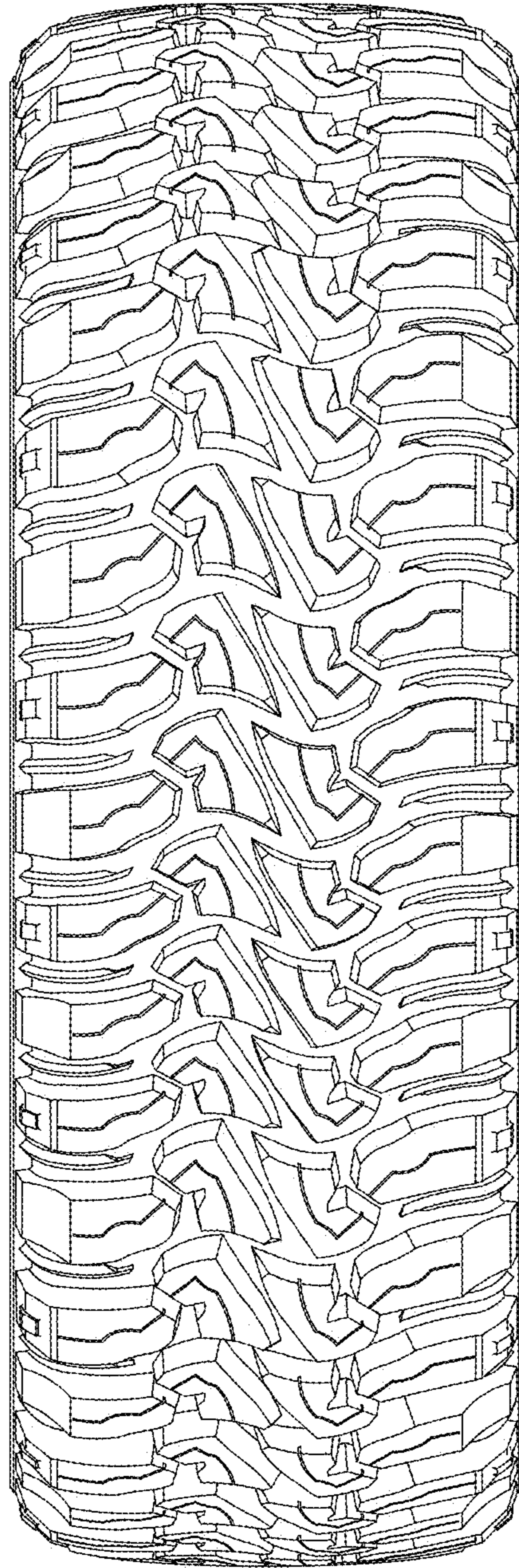

FIG. 6

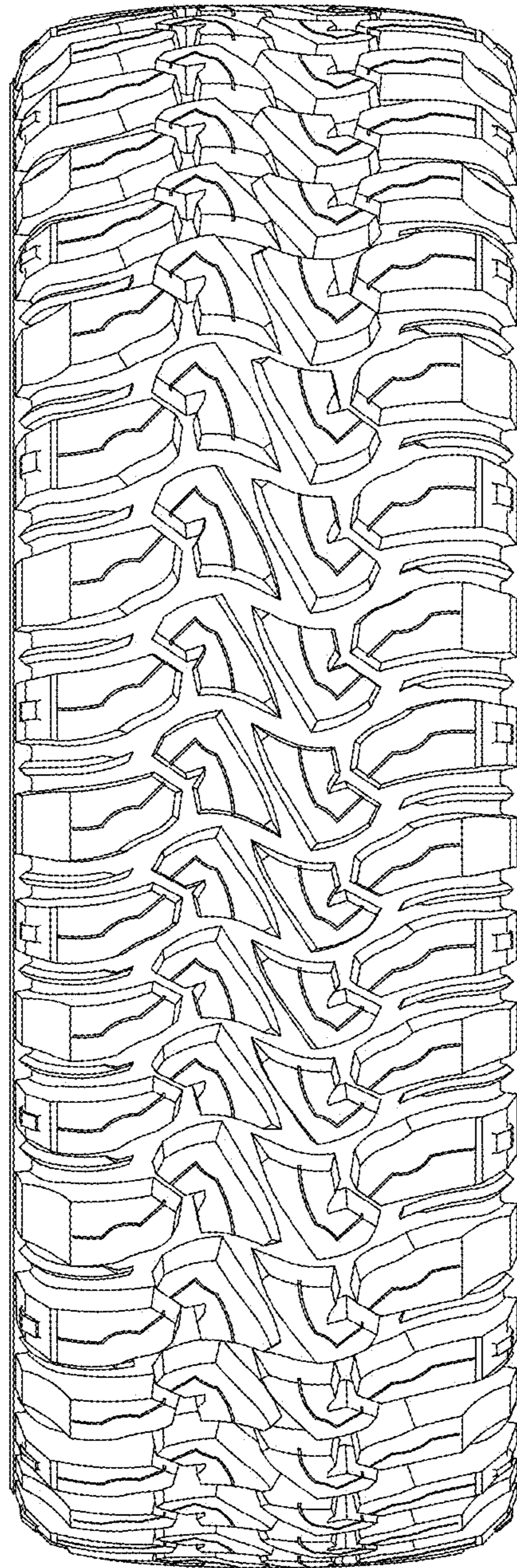

FIG. 7