



US00D932747S

(12) **United States Design Patent** (10) **Patent No.:** **US D932,747 S**
Mokos et al. (45) **Date of Patent:** **** Oct. 12, 2021**

- (54) **SHOE WITH TRANSLUCENT OUTSOLE**
 (71) Applicant: **Cole Haan LLC**, Greenland, NH (US)
 (72) Inventors: **Jeffrey Mokos**, Greenland, NH (US); **Scott Patt**, Greenland, NH (US); **Kyle Jenkins**, Greenland, NH (US); **Mattias Verfl**, Greenland, NH (US); **Michael Weyrauch**, Greenland, NH (US); **Jose A. Tejada Bernard**, Greenland, NH (US)
 (73) Assignee: **COLE HAAN LLC**, Greenland, NH (US)

D108,334 S *	2/1938	Lutz	D2/945
D119,276 S *	3/1940	Lutz	D2/945
D429,410 S *	8/2000	Wright	D2/951
D568,594 S *	5/2008	Ringholz	D2/957
D730,035 S *	5/2015	Henderson	D2/960
D748,386 S *	2/2016	Henderson	D2/960
D795,539 S *	8/2017	Mason	D2/902
D800,433 S *	10/2017	Kuerbis	D2/957
D827,257 S *	9/2018	Ringholz	D2/916
D831,319 S *	10/2018	Vasyli	D2/960
D840,653 S *	2/2019	Carmi	D2/961
D845,598 S *	4/2019	Loveder	D2/957
D876,782 S *	3/2020	Fontaine	D2/960
D888,381 S *	6/2020	Chao	D2/945
D909,028 S *	2/2021	Beaver	D2/944

(**) Term: **15 Years**

(21) Appl. No.: **29/714,974**

(22) Filed: **Nov. 27, 2019**

(51) **LOC (13) Cl.** **02-04**

(52) **U.S. Cl.**
USPC **D2/907**; D2/960; D2/902

(58) **Field of Classification Search**
USPC D2/896, 902, 906, 908, 916, 918, 925, D2/946-962, 977, 937, 938, 942, 945, D2/907
CPC A43B 13/00; A43B 13/02; A43B 13/023; A43B 13/026; A43B 13/04; A43B 13/08; A43B 13/10; A43B 1/14; A43B 7/00
See application file for complete search history.

(56) **References Cited**

U.S. PATENT DOCUMENTS

D88,742 S *	12/1932	Andrews	D2/937
D103,054 S *	2/1937	Lutz	D2/945

* cited by examiner

Primary Examiner — Cynthia Ramirez

Assistant Examiner — Laura H Yu

(74) *Attorney, Agent, or Firm* — Thompson Coburn LLP

(57) **CLAIM**

The ornamental design for a shoe with translucent outsole, as shown and described.

DESCRIPTION

FIG. 1 is a first perspective view of a shoe with translucent outsole showing our new design;
 FIG. 2 is a second perspective view thereof;
 FIG. 3 is a front view thereof;
 FIG. 4 is a rear view thereof;
 FIG. 5 is a left side view thereof;
 FIG. 6 is a right side view thereof;
 FIG. 7 is a top view thereof; and,
 FIG. 8 is a bottom view thereof.

1 Claim, 8 Drawing Sheets





FIG. 1

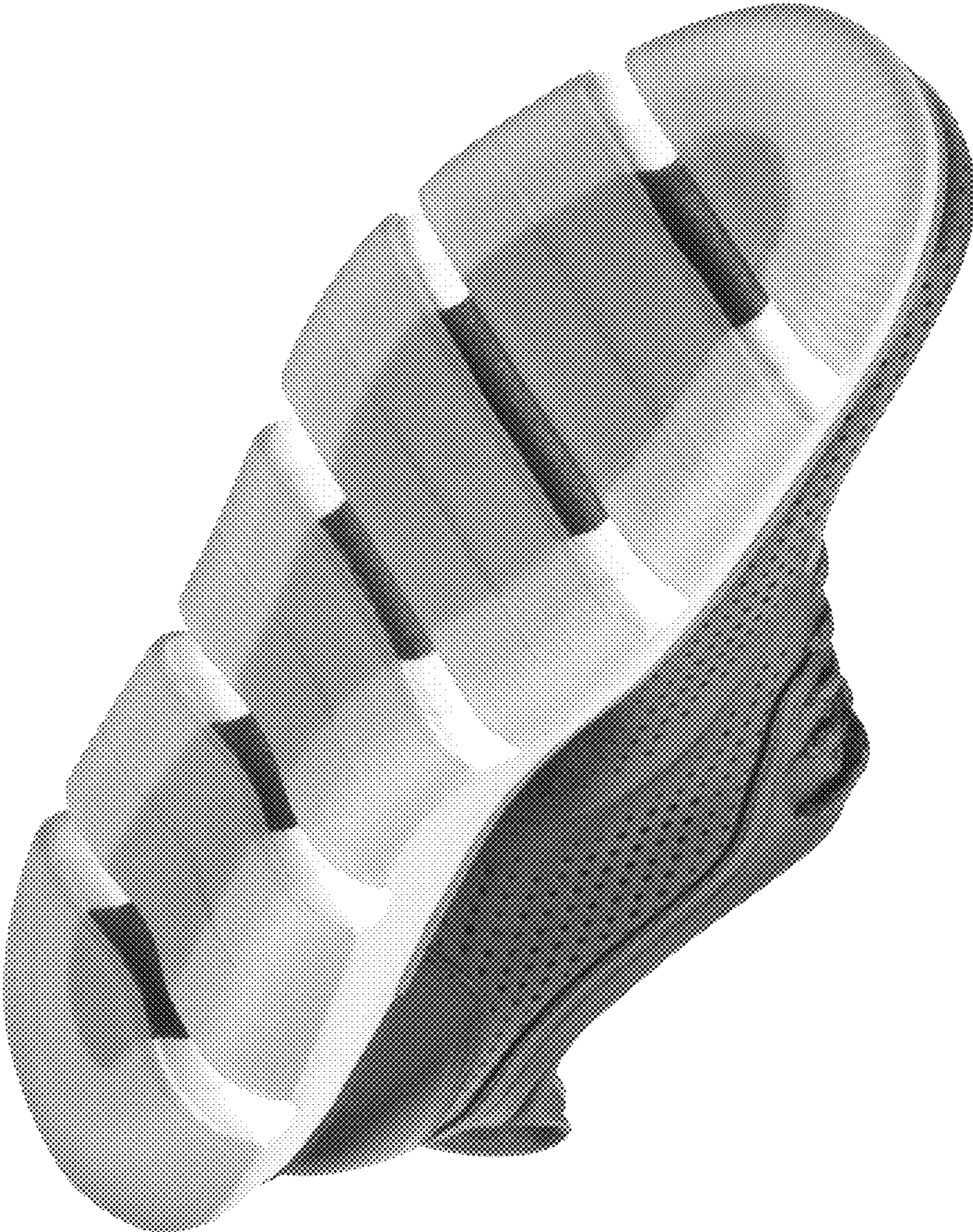

FIG. 2



FIG. 3



FIG. 4



FIG. 5



FIG. 6



FIG. 7

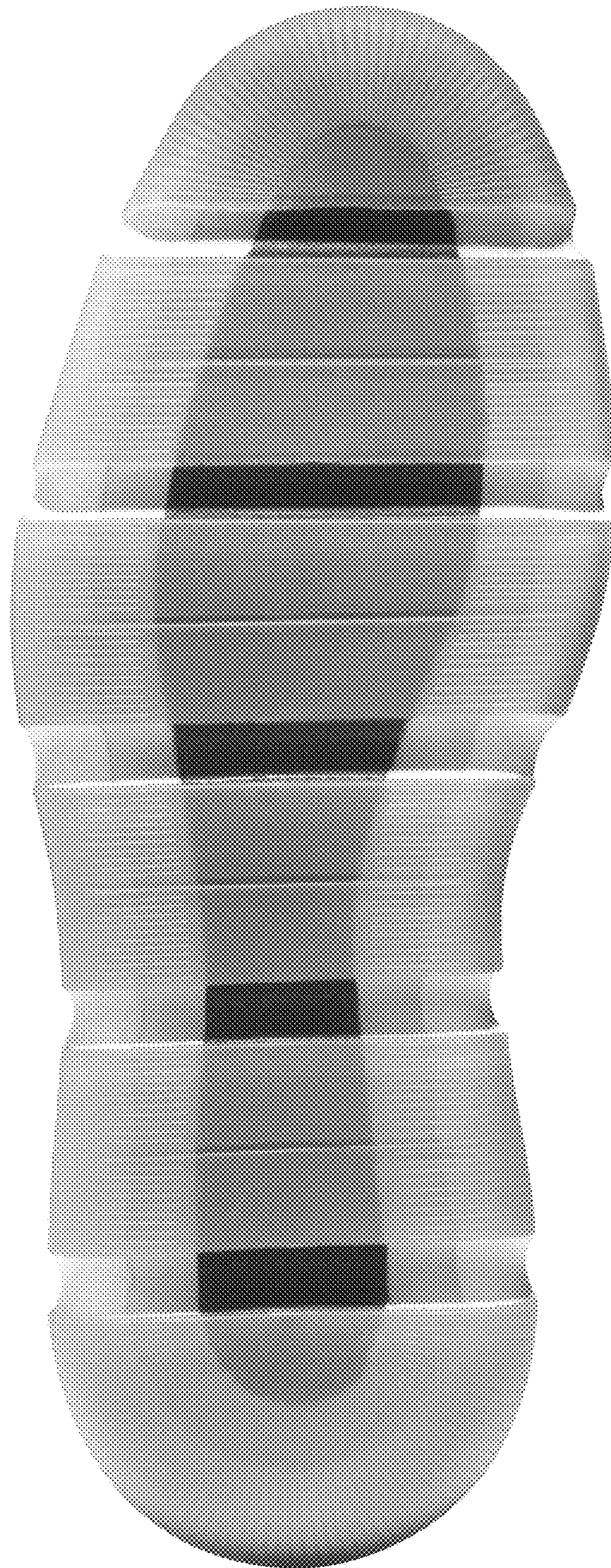

FIG. 8