

US00D932741S

(12) **United States Design Patent** (10) **Patent No.:** **US D932,741 S**
Kiuchi et al. (45) **Date of Patent:** **** Oct. 12, 2021**

(54) **MATERNITY AND NURSING TOP**

FOREIGN PATENT DOCUMENTS

(71) Applicant: **MOMO BABY INC.**, Bethlehem, PA (US)

GB 6093757 * 6/2020

* cited by examiner

(72) Inventors: **Yuanfang Gu Kiuchi**, Easton, PA (US);
Jacqueline Dutt, Bangor, PA (US)

Primary Examiner — Kevin K Rudzinski

Assistant Examiner — Amber J Rabie

(73) Assignee: **MOMO BABY INC.**, Bethlehem, PA (US)

(74) *Attorney, Agent, or Firm* — Norris McLaughlin, P.A.

(**) Term: **15 Years**

(57) **CLAIM**

(21) Appl. No.: **29/699,292**

The ornamental design for a maternity and nursing top, as shown and described.

(22) Filed: **Jul. 24, 2019**

(51) **LOC (13) Cl.** **02-02**

(52) **U.S. Cl.**
USPC **D2/846**

(58) **Field of Classification Search**
USPC D2/728, 755, 756, 757, 836, 840, 845,
D2/846, 850
CPC A43B 17/006; A41D 1/18; A41D 13/0525;
A41D 1/21; A41D 15/00; A41D 1/14;
A41C 3/08; A41C 3/04
See application file for complete search history.

DESCRIPTION

FIG. 1 is a perspective view of a maternity and nursing top showing our new design;
FIG. 2 is a front elevational view thereof;
FIG. 3 is a rear elevational view thereof;
FIG. 4 is a right side elevational view thereof, a left side elevational view being a mirror image of the right side elevational view;
FIG. 5 is a top plan view thereof;
FIG. 6 is a partial front elevational view showing the bra portion of the maternity and nursing top of FIGS. 1-5;
FIG. 7 is a rear elevational view of the maternity and nursing top corresponding to FIG. 3 but with a portion of the top removed; and,
FIG. 8 is a front elevational partial view of the maternity and nursing top of FIGS. 1-5 in which the outer garment is lifted and a flap of the bra is opened for nursing.
The broken lines showing portions of the article throughout the drawings represent stitching and are not part of the claim.

(56) **References Cited**

U.S. PATENT DOCUMENTS

2,124,366 A * 7/1938 De Lasarte A41D 13/04
2/114
D595,934 S * 7/2009 Senior-Bundrick D2/840
D630,821 S * 1/2011 Anderson A41D 1/21
D2/840
D731,145 S * 6/2015 Davis D2/737
D742,620 S * 11/2015 Waldman D2/731
D799,789 S * 10/2017 Waldman D2/731
D889,776 S * 7/2020 Franks A41D 13/04
D2/756
2019/0261703 A1 * 8/2019 Zodel A41D 1/21

1 Claim, 8 Drawing Sheets

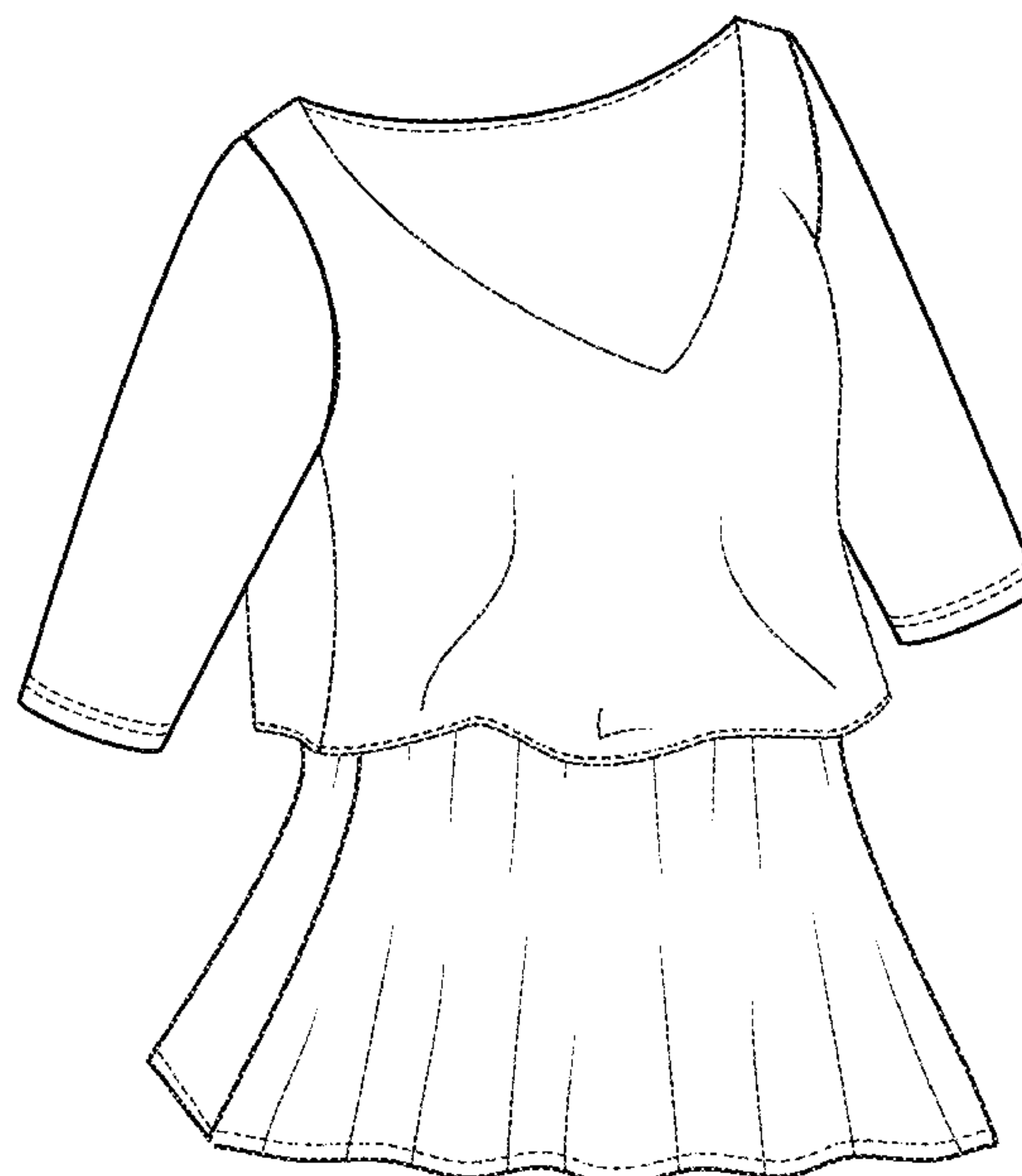

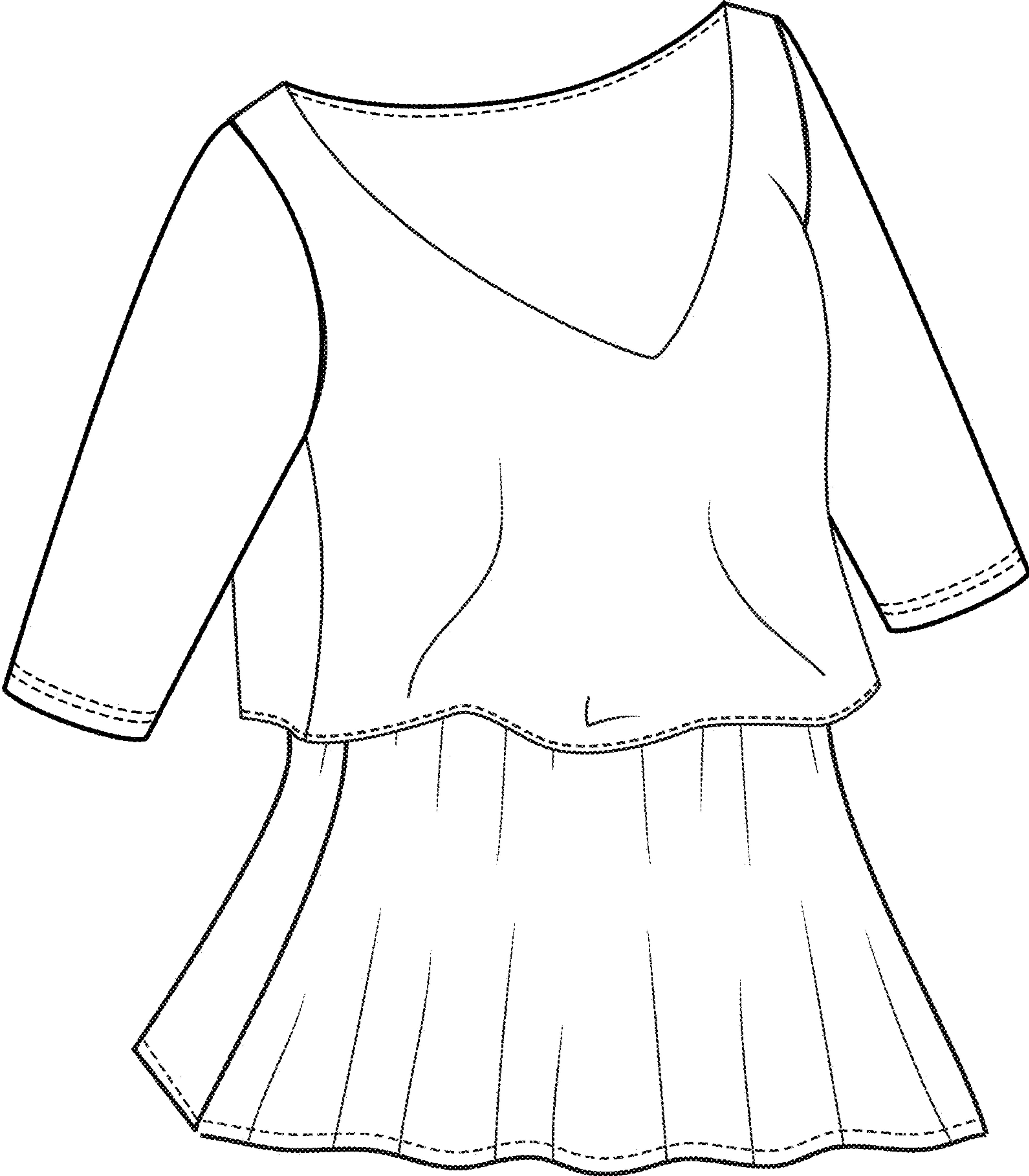

Fig. 1



Fig. 2



Fig. 3

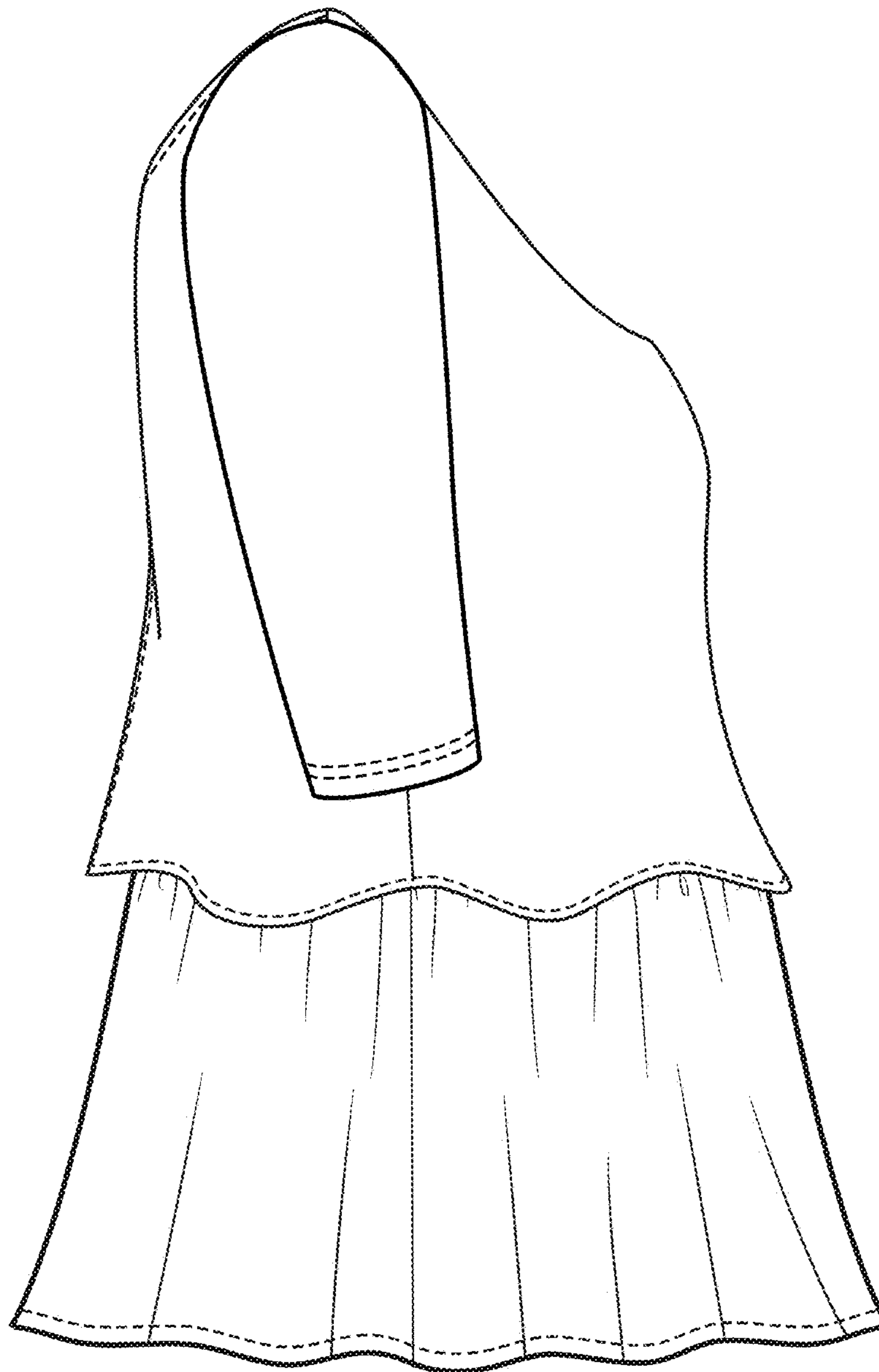

Fig. 4

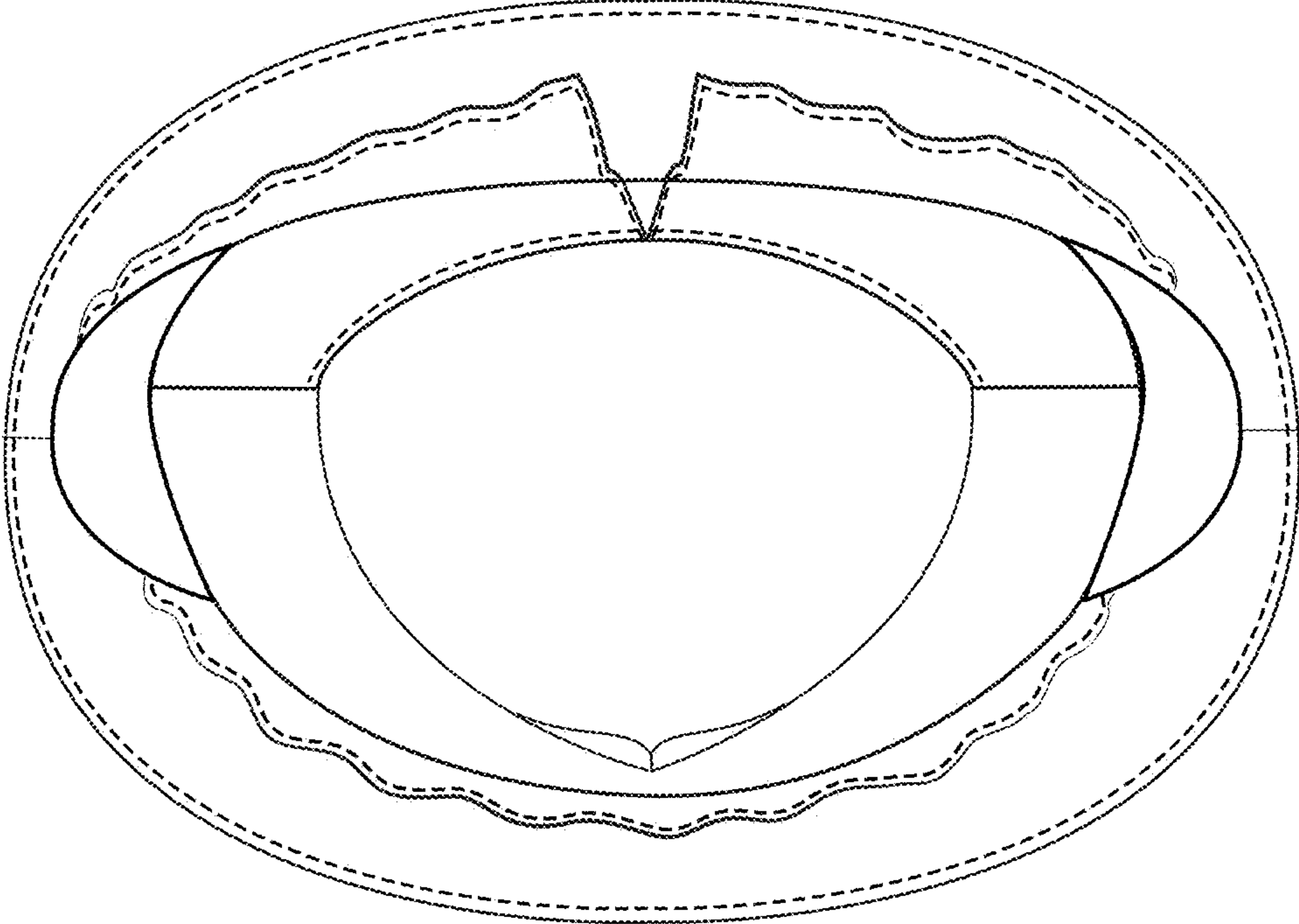

Fig. 5

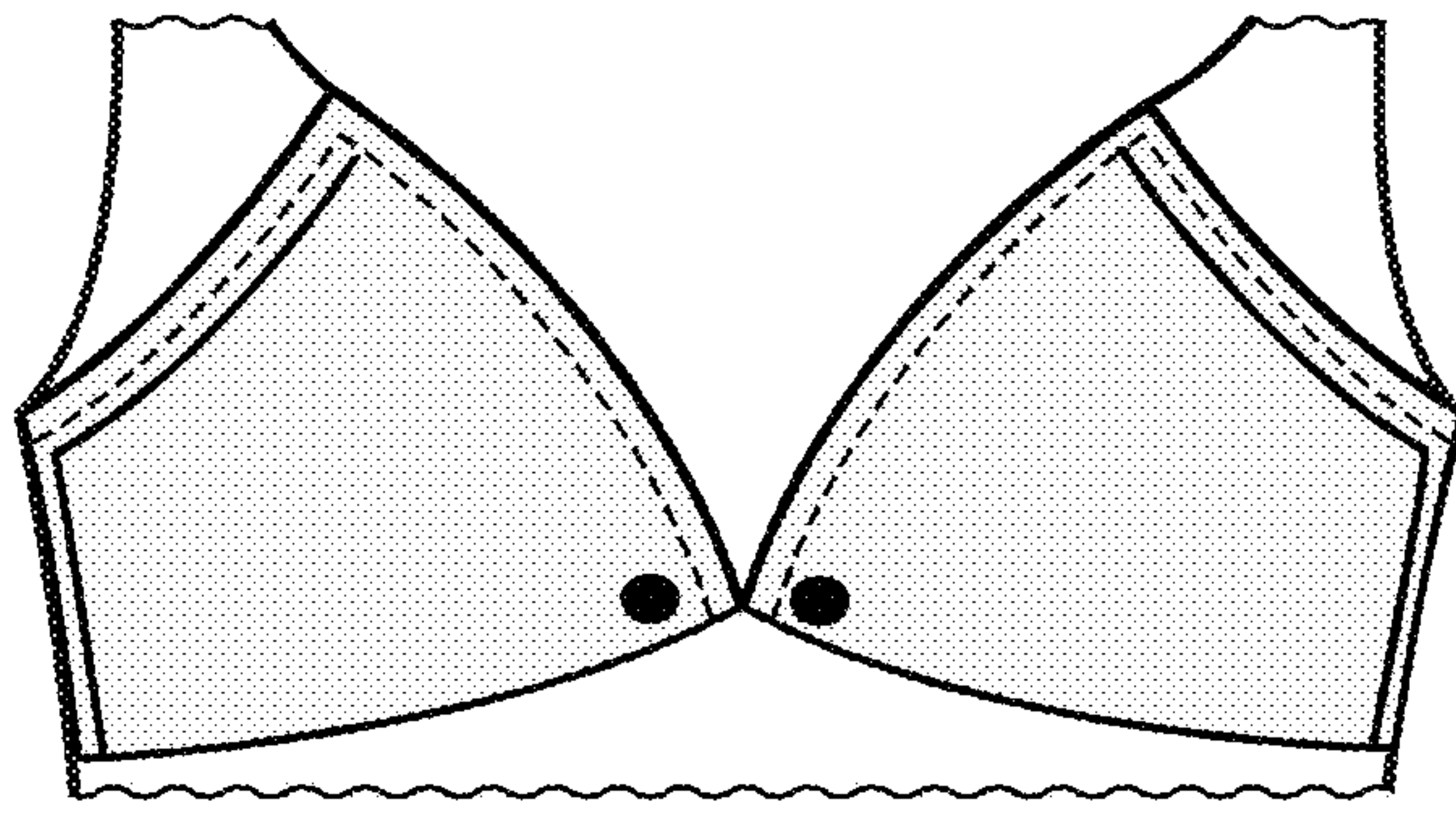

Fig. 6

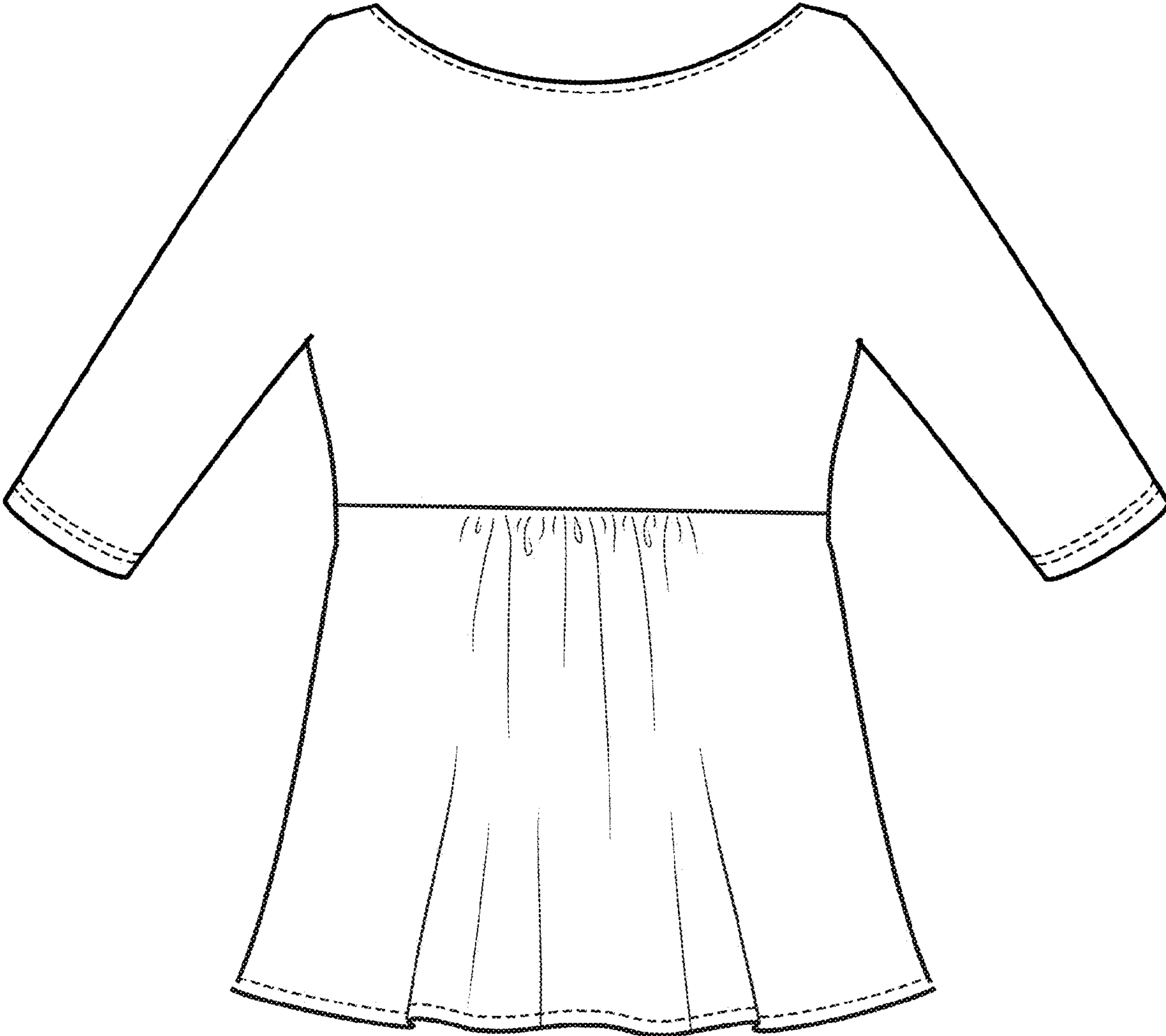

Fig. 7

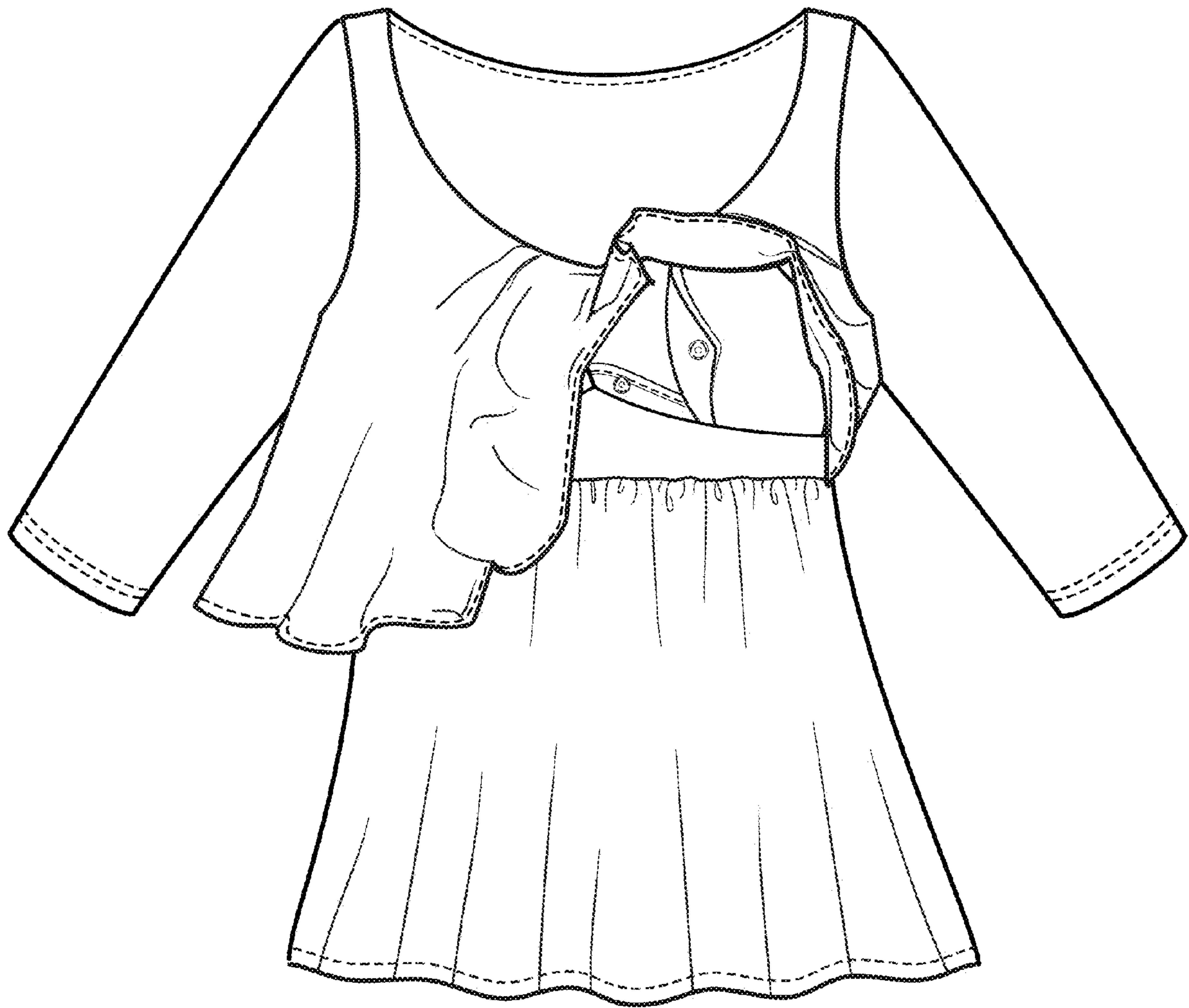

Fig. 8