



US00D932736S

(12) **United States Design Patent**
Kiuchi et al.

(10) **Patent No.:** **US D932,736 S**
(45) **Date of Patent:** **** Oct. 12, 2021**

(54) **MATERNITY AND DELIVERY DRESS**

D547,927 S * 8/2007 Booth D2/720
D883,616 S * 5/2020 Franks A41D 1/22
D2/756
D889,776 S * 7/2020 Franks A41D 1/21
D2/756

(71) Applicant: **MOMO BABY INC.**, Bethlehem, PA
(US)

(72) Inventors: **Yuanfang Gu Kiuchi**, Easton, PA (US);
Jacqueline Dutt, Bangor, PA (US)

* cited by examiner

(73) Assignee: **MOMO BABY INC.**, Bethlehem, PA
(US)

Primary Examiner — Kevin K Rudzinski

Assistant Examiner — Amber J Rabie

(74) *Attorney, Agent, or Firm* — Norris McLaughlin, P.A.

(**) Term: **15 Years**

(21) Appl. No.: **29/697,799**

(57) **CLAIM**

(22) Filed: **Jul. 11, 2019**

The ornamental design for a maternity and delivery dress, as shown and described.

(51) **LOC (13) Cl.** **02-02**

(52) **U.S. Cl.**
USPC **D2/756**

(58) **Field of Classification Search**
USPC D2/728, 755, 756, 757, 846
CPC A43B 17/006; A41D 1/18; A41D 13/0525;
A41D 1/21; A41D 15/00; A41D 1/14;
A41C 3/08; A41C 3/04
See application file for complete search history.

DESCRIPTION

FIG. 1 is a perspective view of a maternity and delivery dress showing our new design;
FIG. 2 is a front elevational view thereof;
FIG. 3 is a rear elevational view thereof;
FIG. 4 is a right side elevational view thereof;
FIG. 5 is a left side elevational view thereof; and,
FIG. 6 is a top plan view thereof.
The broken lines showing portions of the article throughout the drawings represent stitching and are not part of the claim.

(56) **References Cited**

U.S. PATENT DOCUMENTS

1,068,688 A * 7/1913 Mendels et al. A41D 1/21
2/76
2,260,168 A * 10/1941 Costanza A41D 1/22
2/76

1 Claim, 6 Drawing Sheets

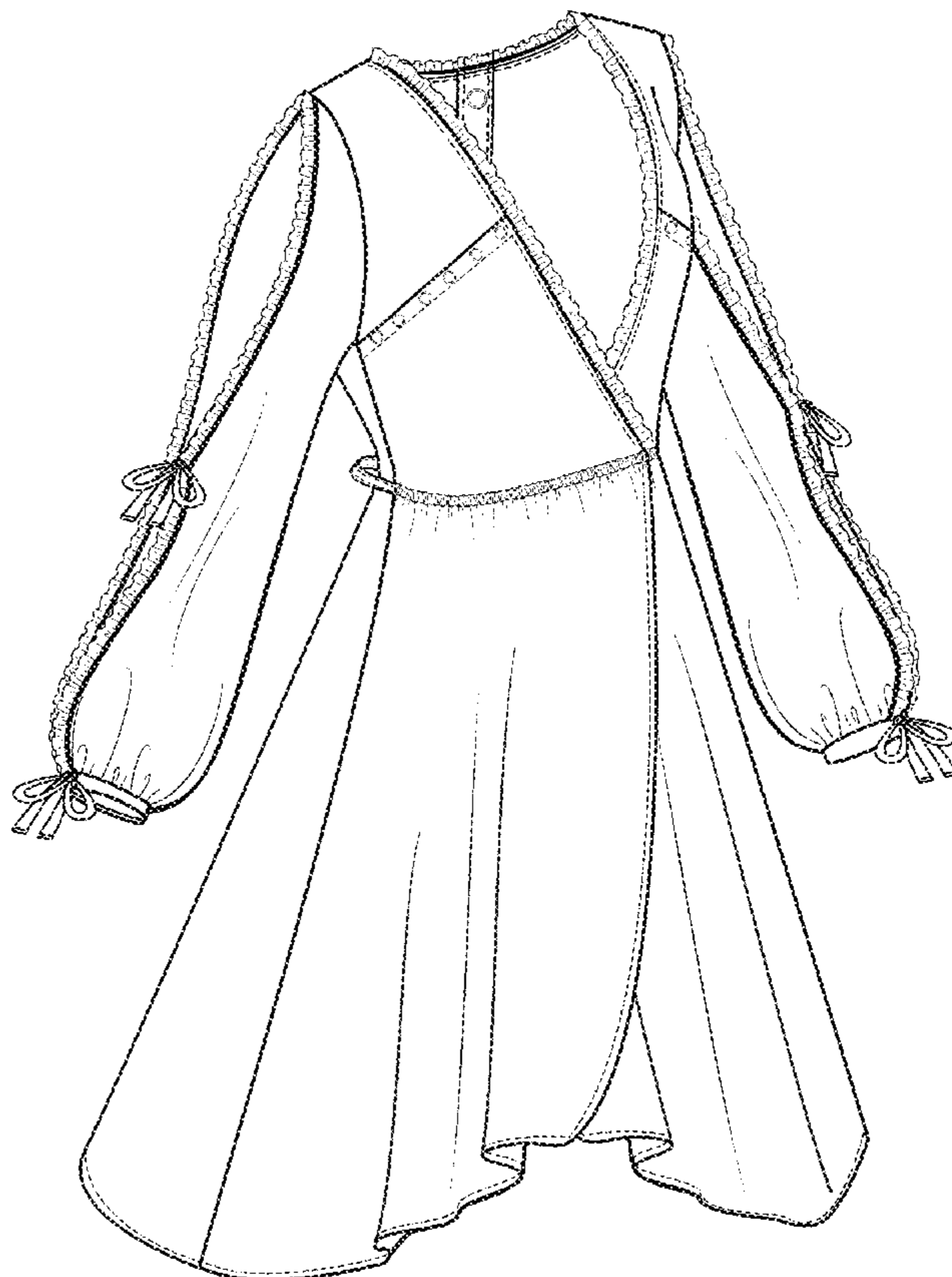

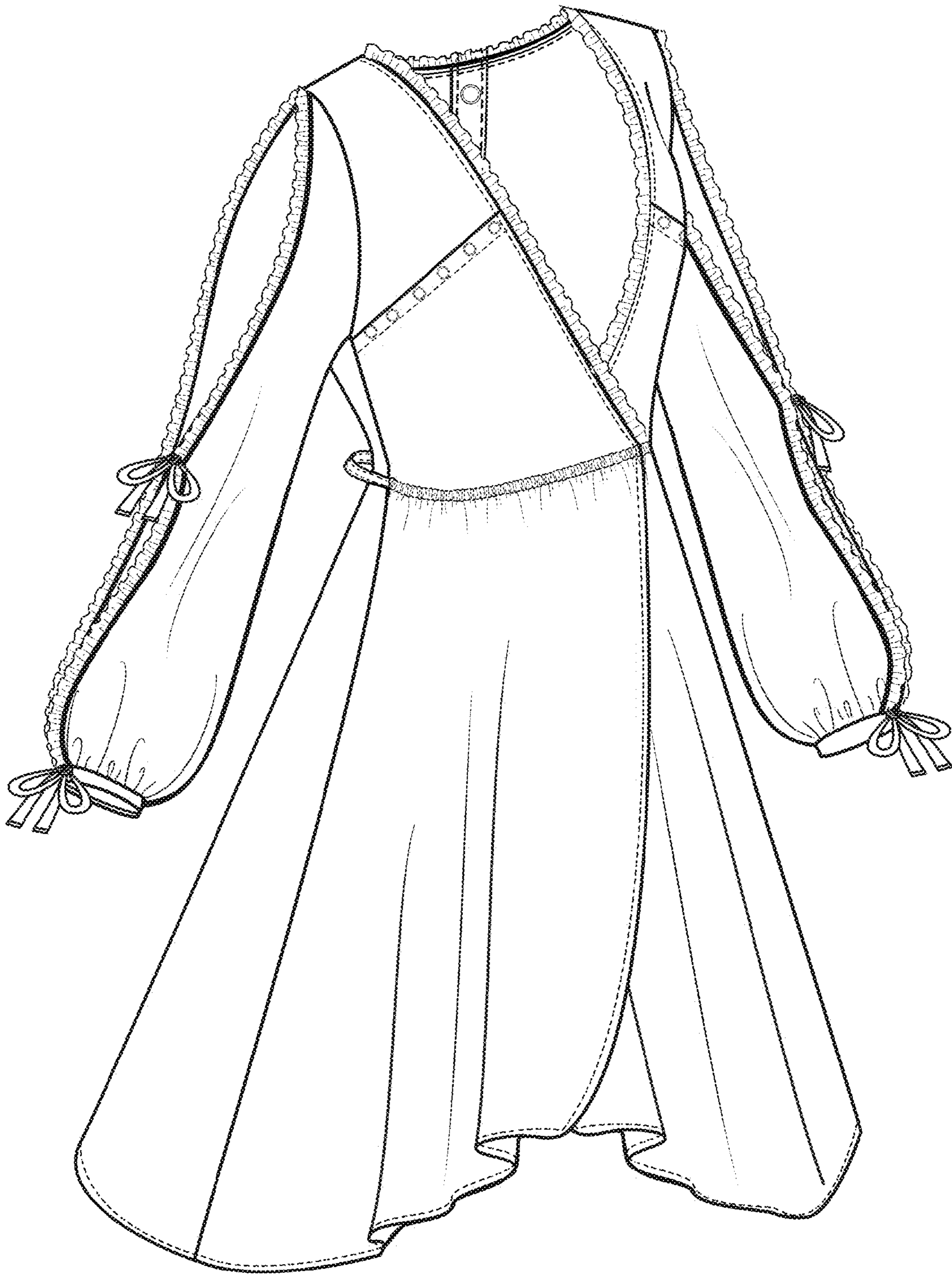

Fig. 1

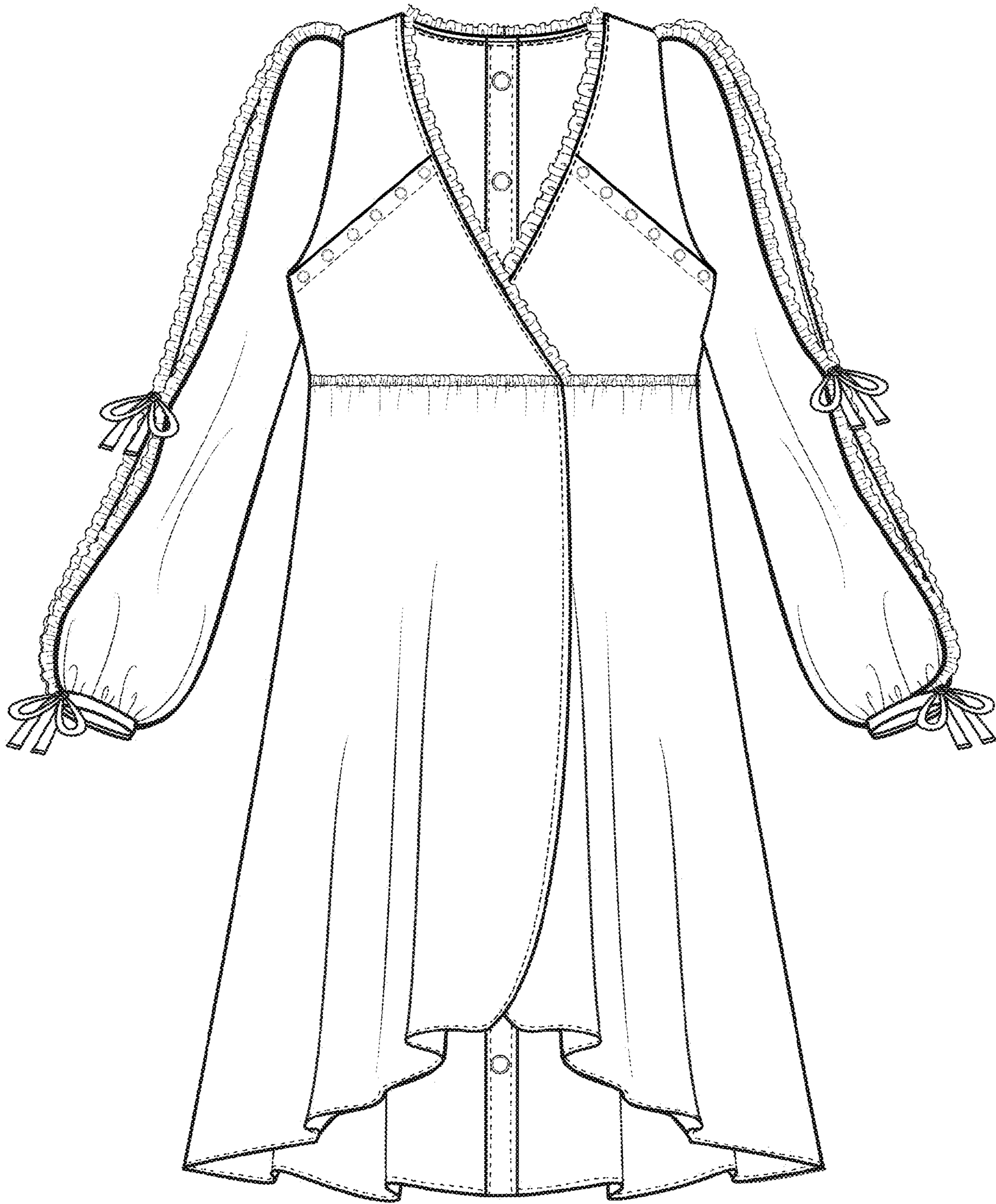

Fig. 2

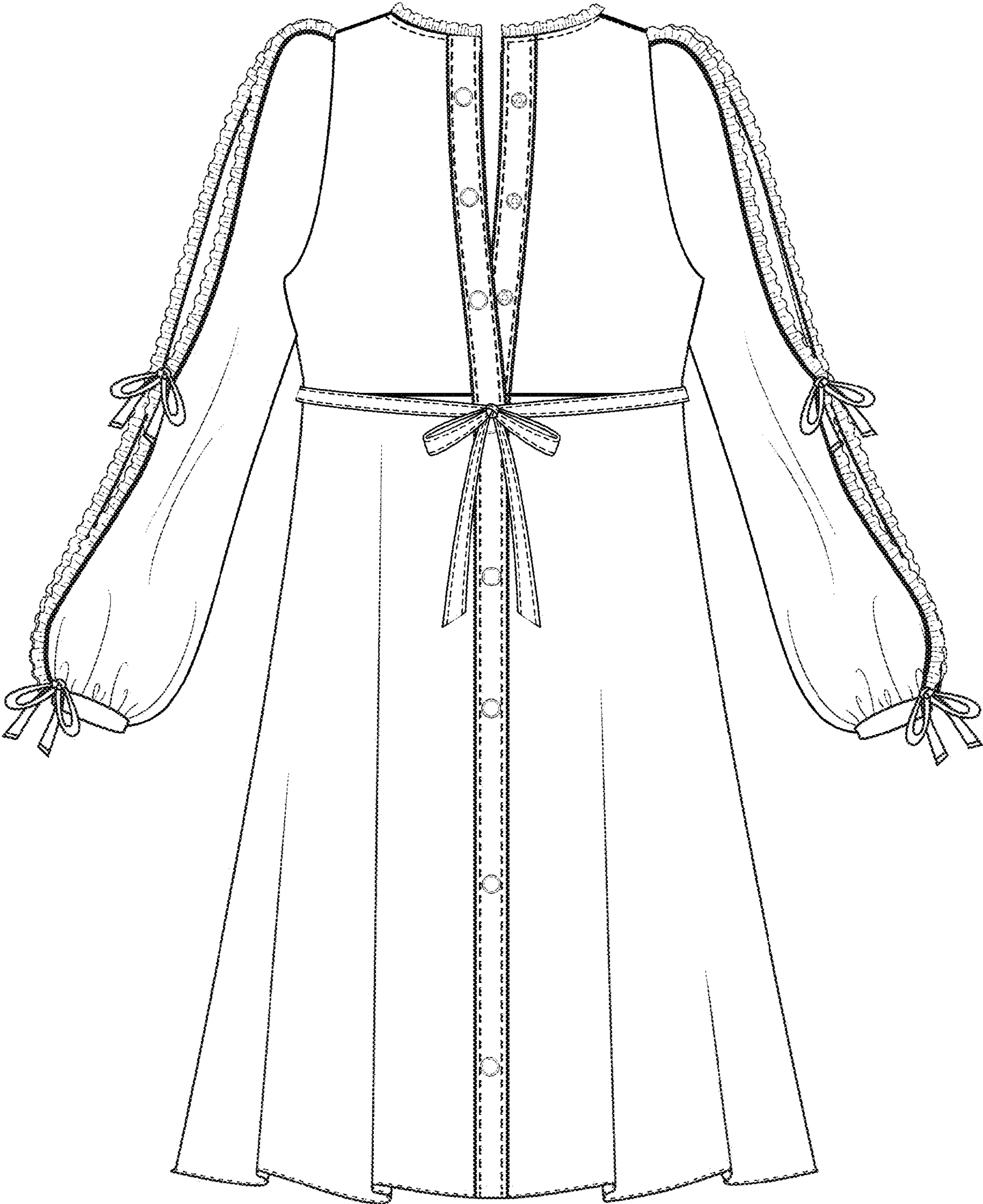

Fig. 3

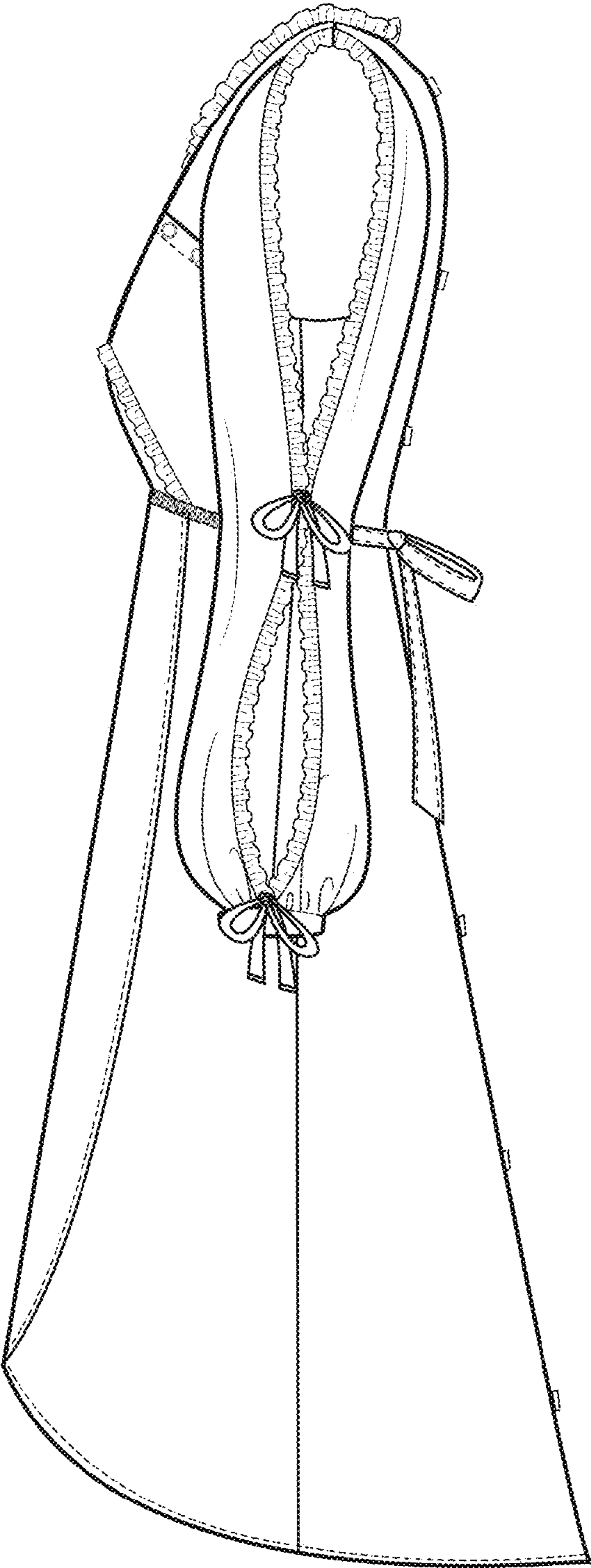

Fig. 4

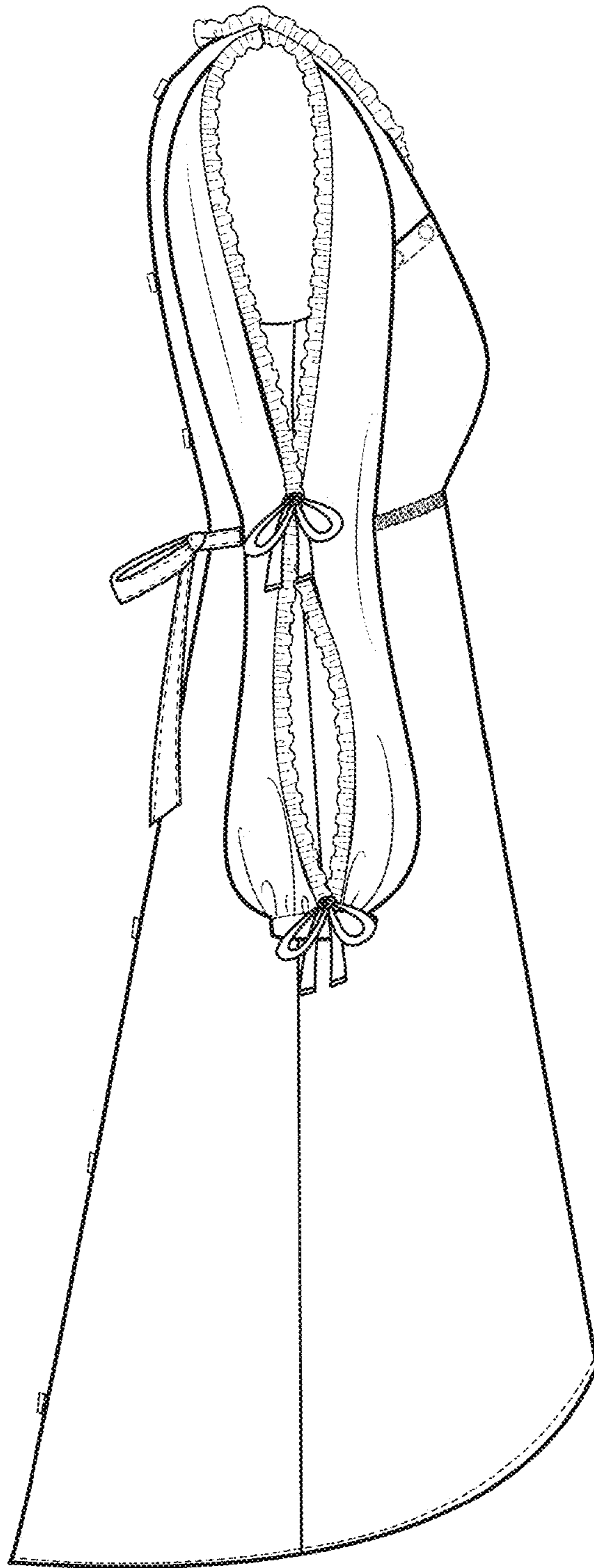

Fig. 5

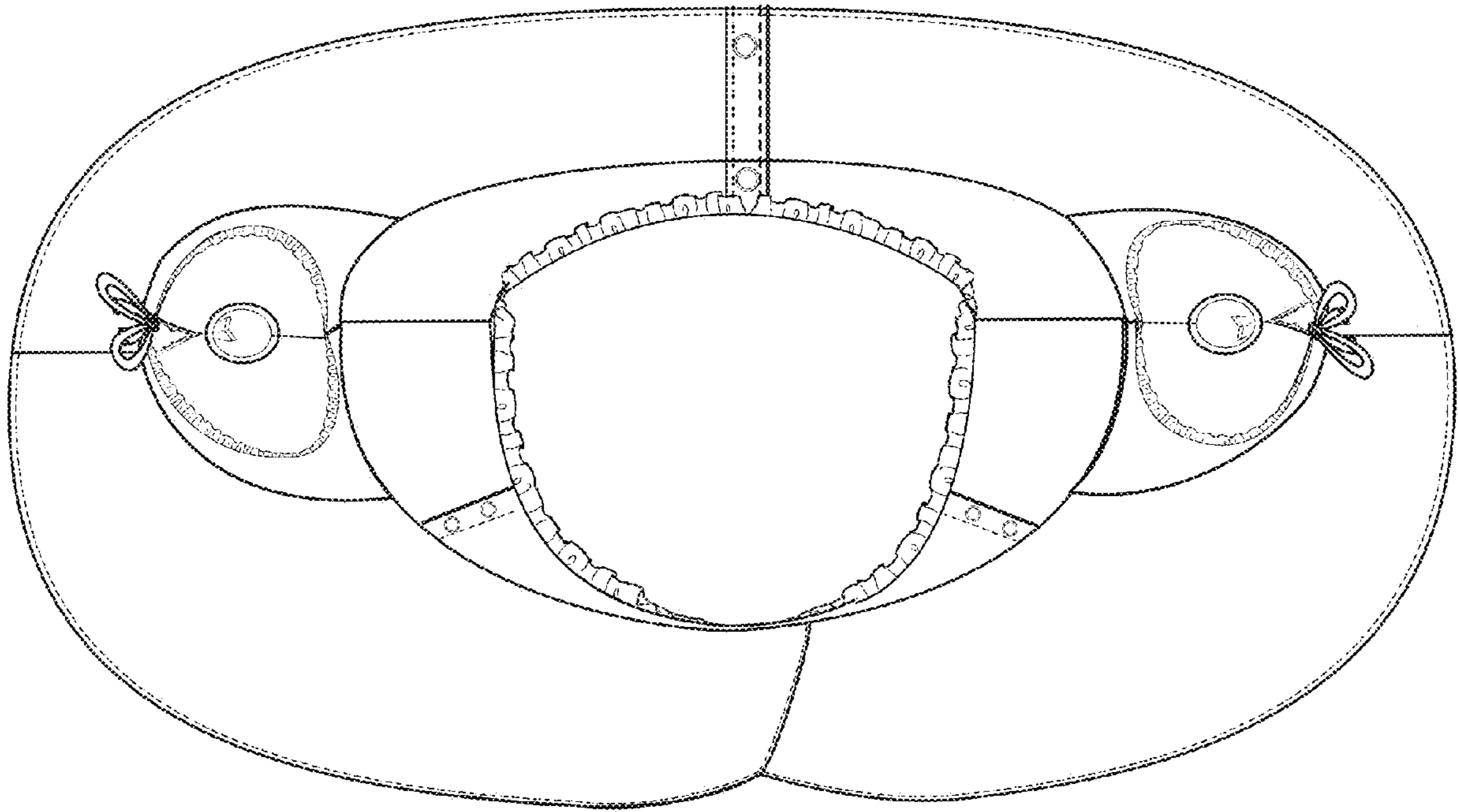

Fig. 6