



US00D932473S

(12) **United States Design Patent**  
**VanDuyn**

(10) **Patent No.:** **US D932,473 S**

(45) **Date of Patent:** **\*\* Oct. 5, 2021**

(54) **ANTENNA**

(71) Applicant: **DISH Network L.L.C.**, Englewood,  
CO (US)

(72) Inventor: **Luke VanDuyn**, Conifer, CO (US)

(73) Assignee: **DISH Network L.L.C.**, Englewood,  
CO (US)

(\*\*) Term: **15 Years**

(21) Appl. No.: **29/706,167**

(22) Filed: **Sep. 18, 2019**

(51) **LOC (13) Cl.** ..... **14-03**

(52) **U.S. Cl.**  
USPC ..... **D14/230; D14/231**

(58) **Field of Classification Search**  
USPC ..... D14/138, 230-238, 299, 358; D12/42,  
D12/43

CPC ..... H01Q 7/00; H01Q 13/10; H01Q 9/285;  
H01Q 19/30; H01Q 19/12; H01Q 1/38;  
H01Q 1/36; H01Q 2/0027; H01Q 1/48;  
H01Q 9/045; H01Q 1/243; H04B 1/0475;  
H04B 1/034; H05K 11/00

See application file for complete search history.

(56) **References Cited**

**U.S. PATENT DOCUMENTS**

D287,588 S \* 1/1987 Ulch ..... D14/231  
D559,838 S \* 1/2008 Yuba ..... D14/230  
D573,591 S \* 7/2008 Fu ..... D14/230

D643,025 S \* 8/2011 Poddaturi ..... D14/230  
D696,231 S \* 12/2013 Konishi ..... D14/230  
D710,834 S \* 8/2014 Jeon ..... D14/230  
D718,749 S \* 12/2014 Huang ..... D14/230  
D775,110 S \* 12/2016 Tsen ..... D14/230  
D862,426 S \* 10/2019 Benedetti ..... D14/230  
D902,190 S \* 11/2020 Yang ..... D14/230  
2003/0107520 A1 \* 6/2003 Terk ..... H01Q 1/1285  
343/713

\* cited by examiner

*Primary Examiner* — John Windmuller

(74) *Attorney, Agent, or Firm* — Kilpatrick Townsend &  
Stockton LLP

(57) **CLAIM**

The ornamental design for an antenna, as shown and  
described.

**DESCRIPTION**

FIG. 1 is a front elevation view of an antenna, showing my  
new design;

FIG. 2 is a left elevation view thereof;

FIG. 3 is a right elevation view thereof;

FIG. 4 is a rear elevation view thereof;

FIG. 5 is a top plan view thereof;

FIG. 6 is a bottom plan view thereof;

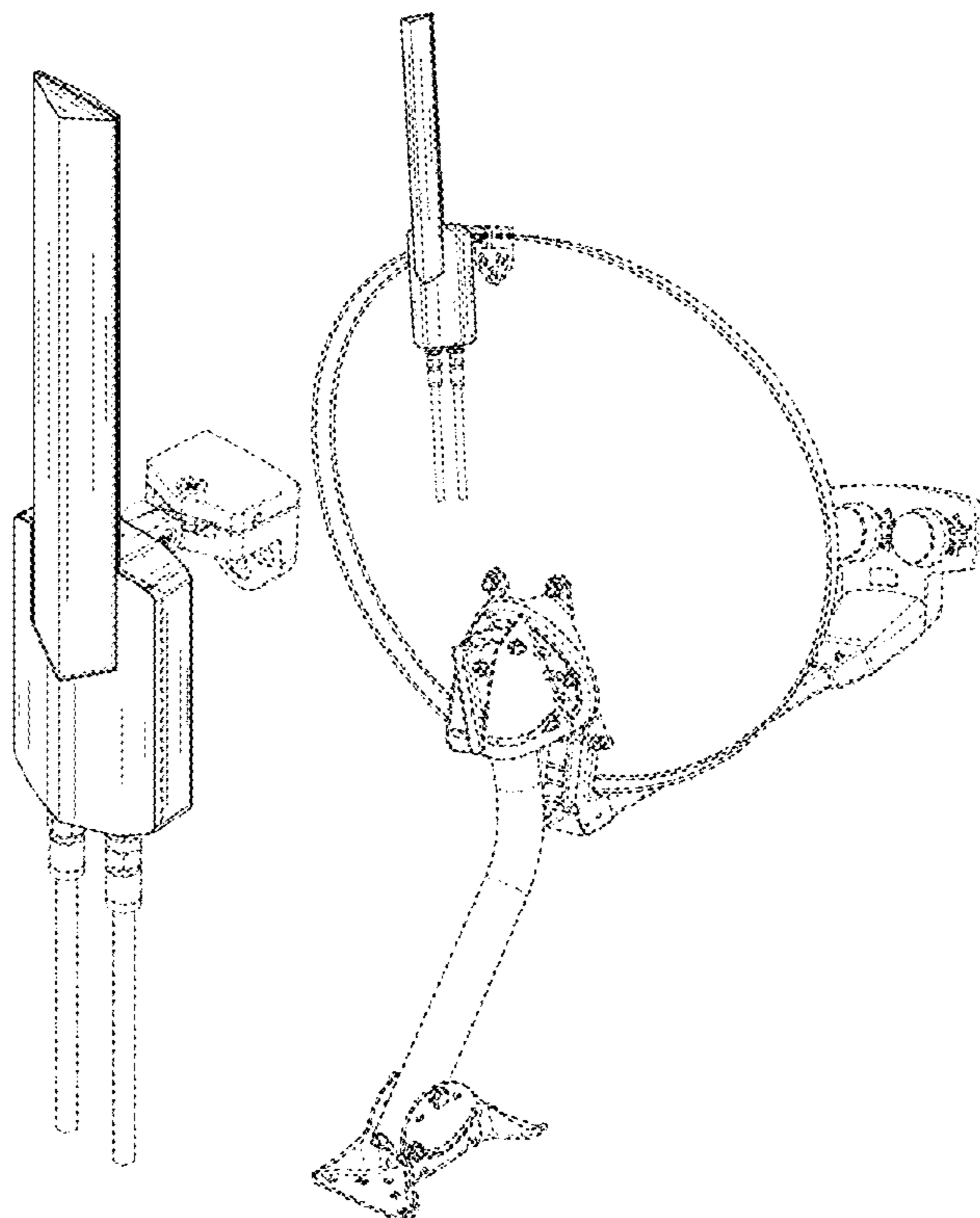
FIG. 7 is a front angled view thereof;

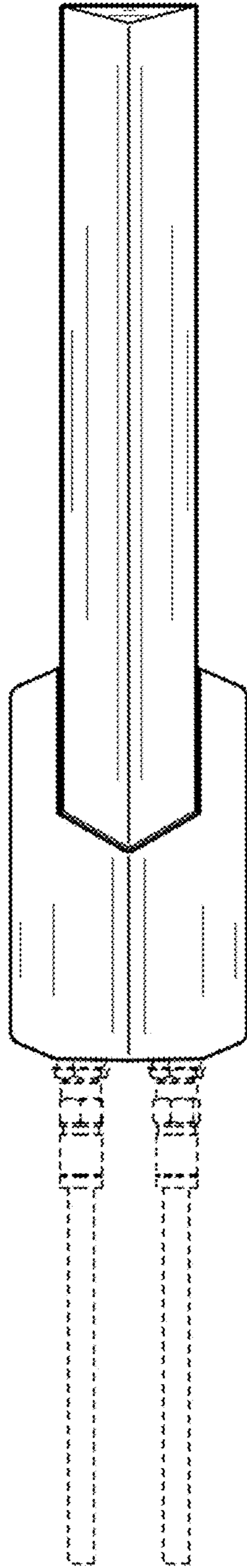
FIG. 8 is a rear angled view thereof; and,

FIG. 9 is a front angled view of the antenna attached with a  
satellite antenna.

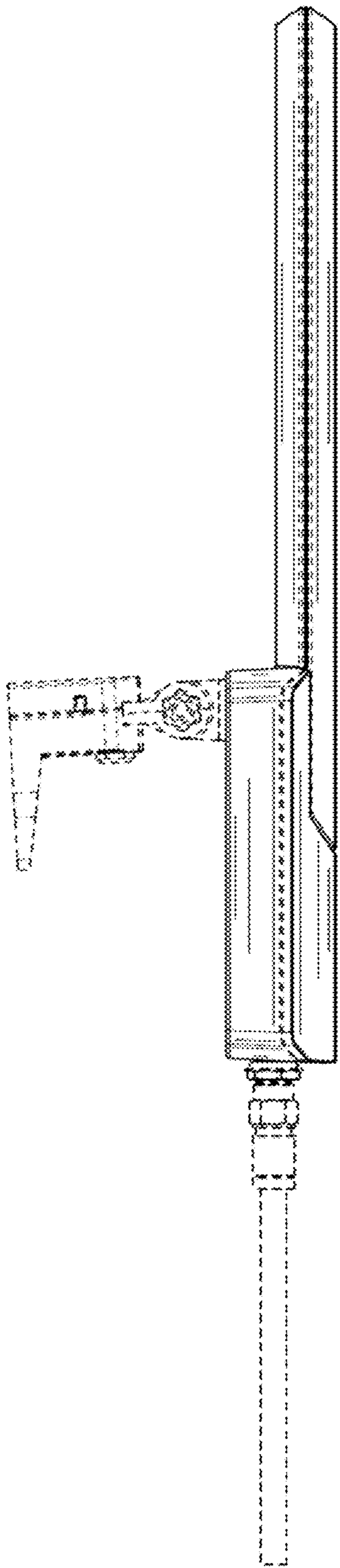
The broken lines represent unclaimed features that form no  
part of the claimed design.

**1 Claim, 7 Drawing Sheets**

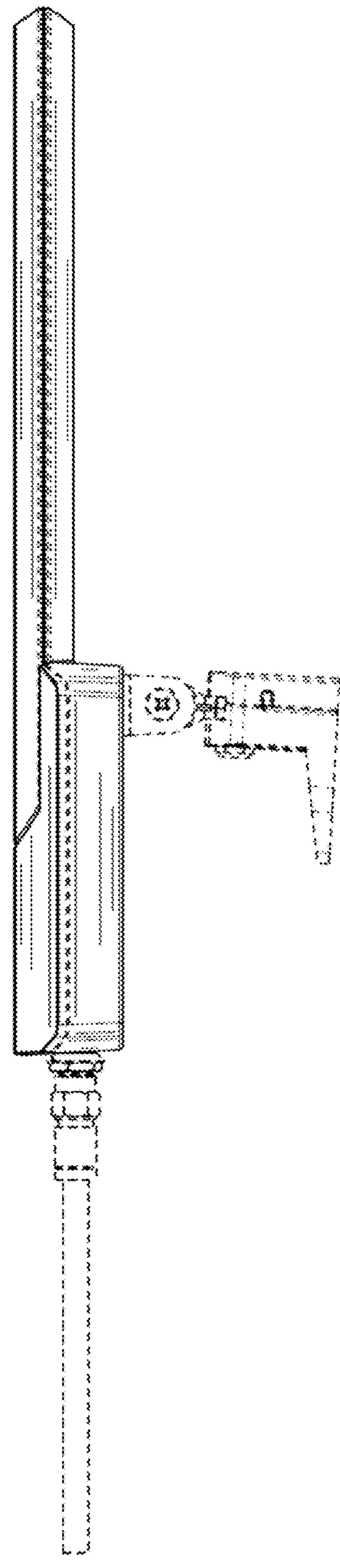




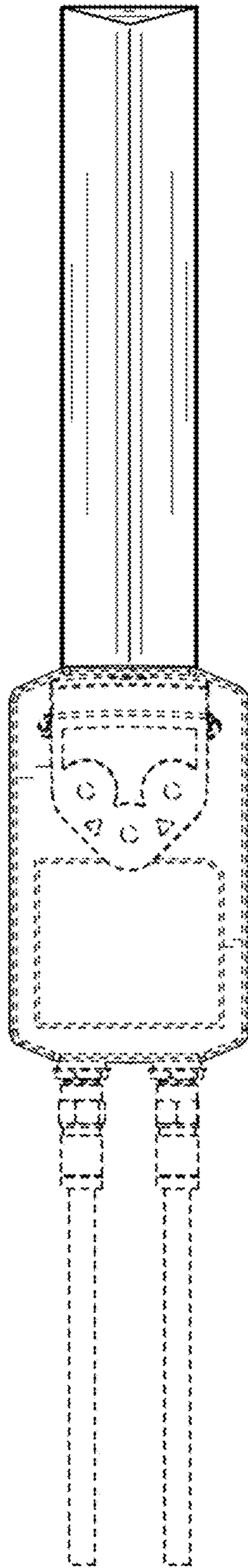
**FIG. 1**



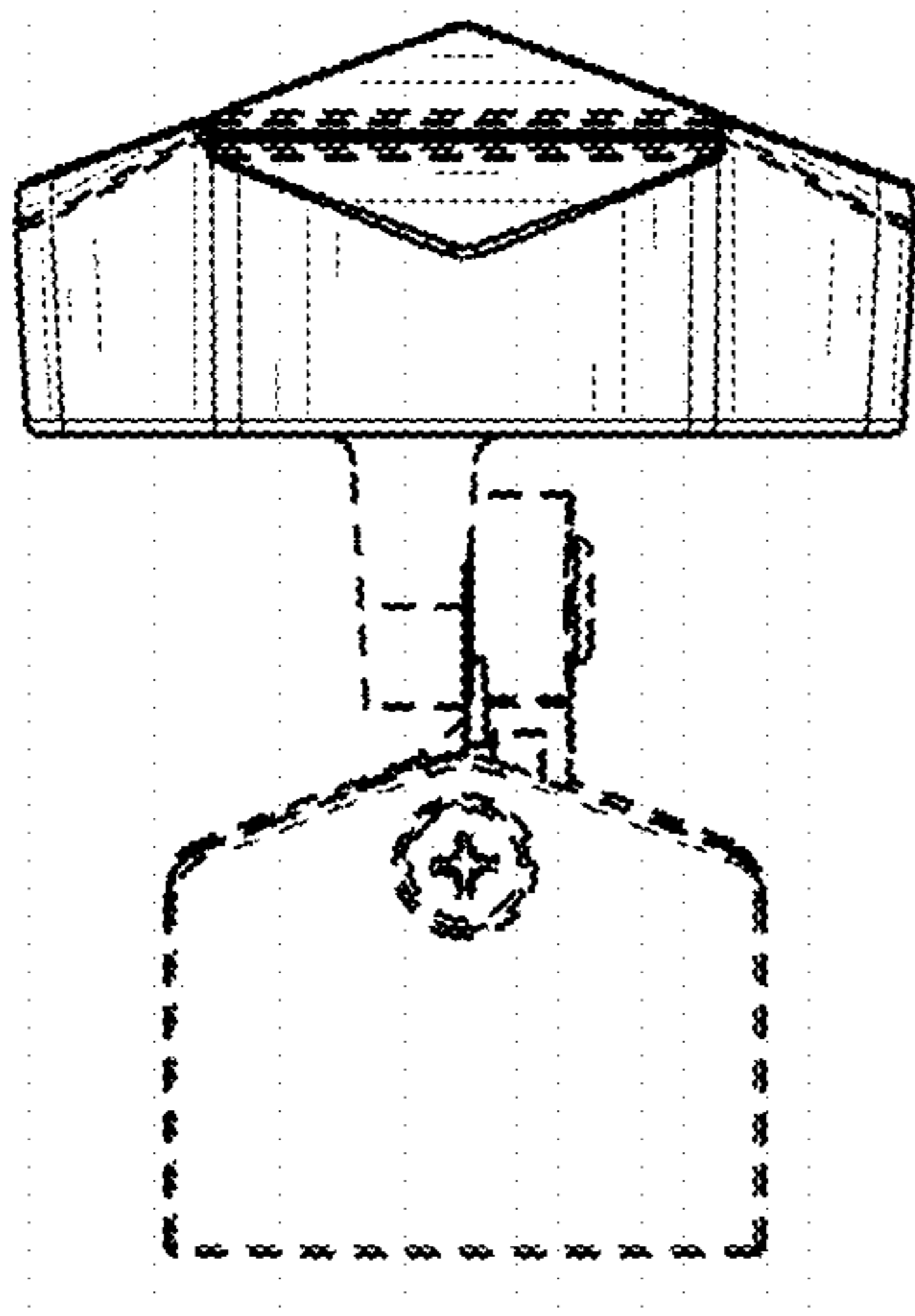
**FIG. 2**



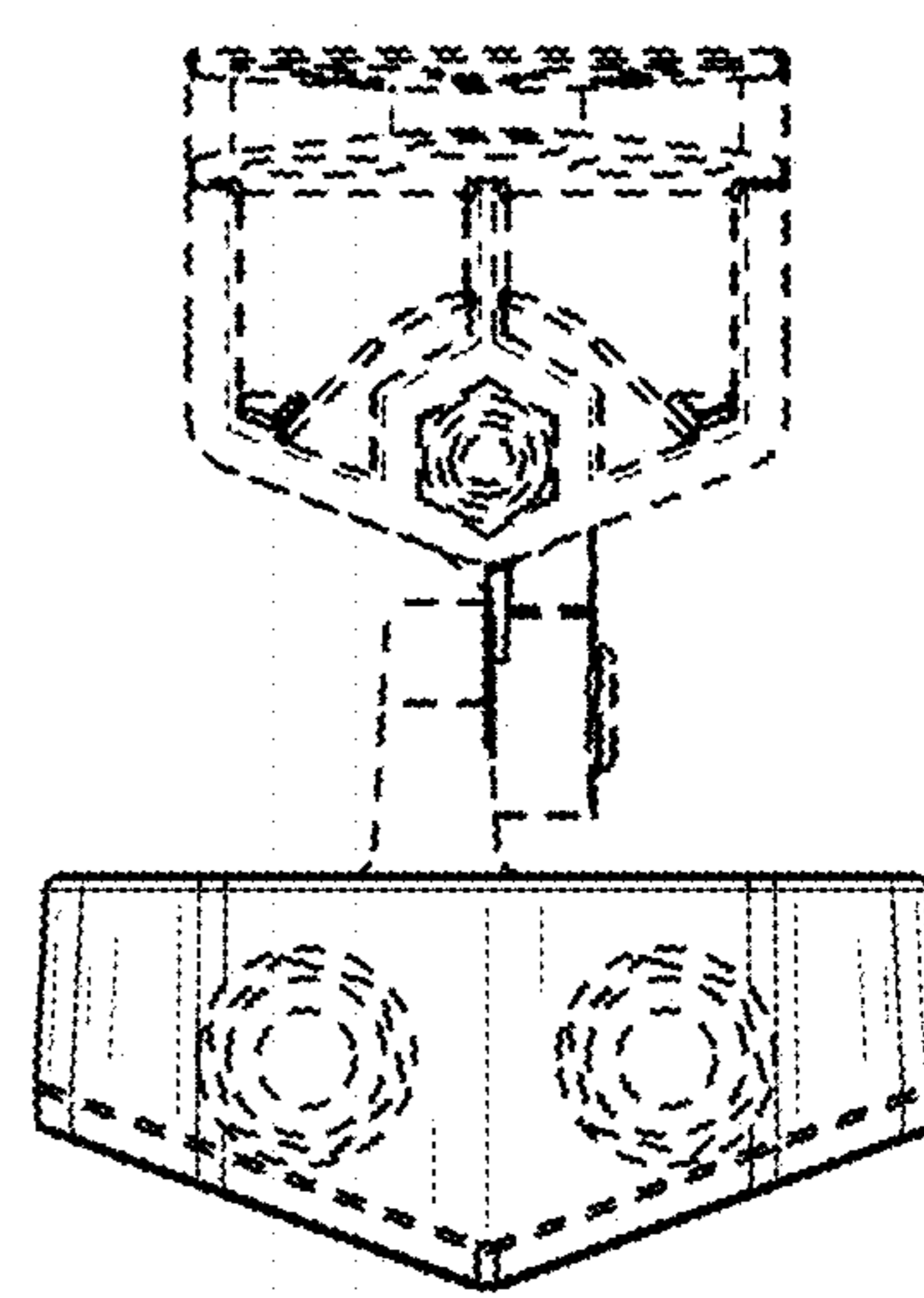
**FIG. 3**



**FIG. 4**



**FIG. 5**



**FIG. 6**



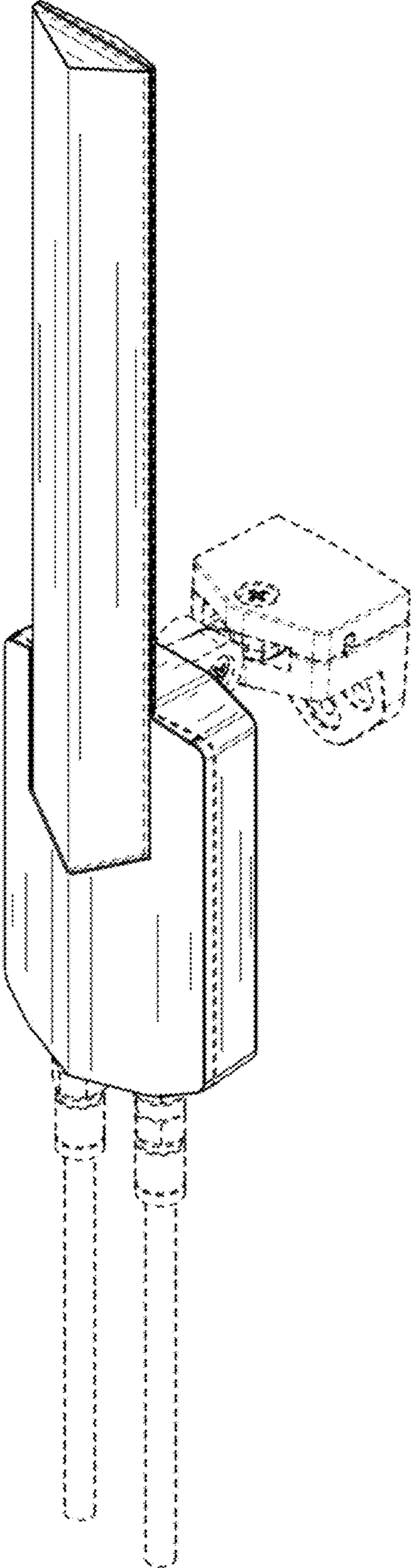
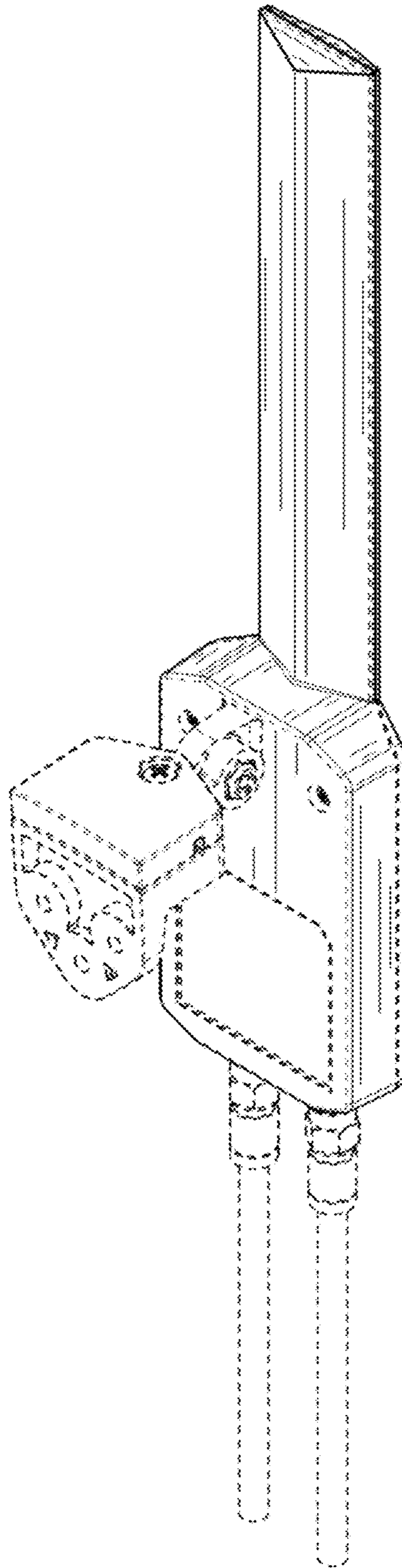
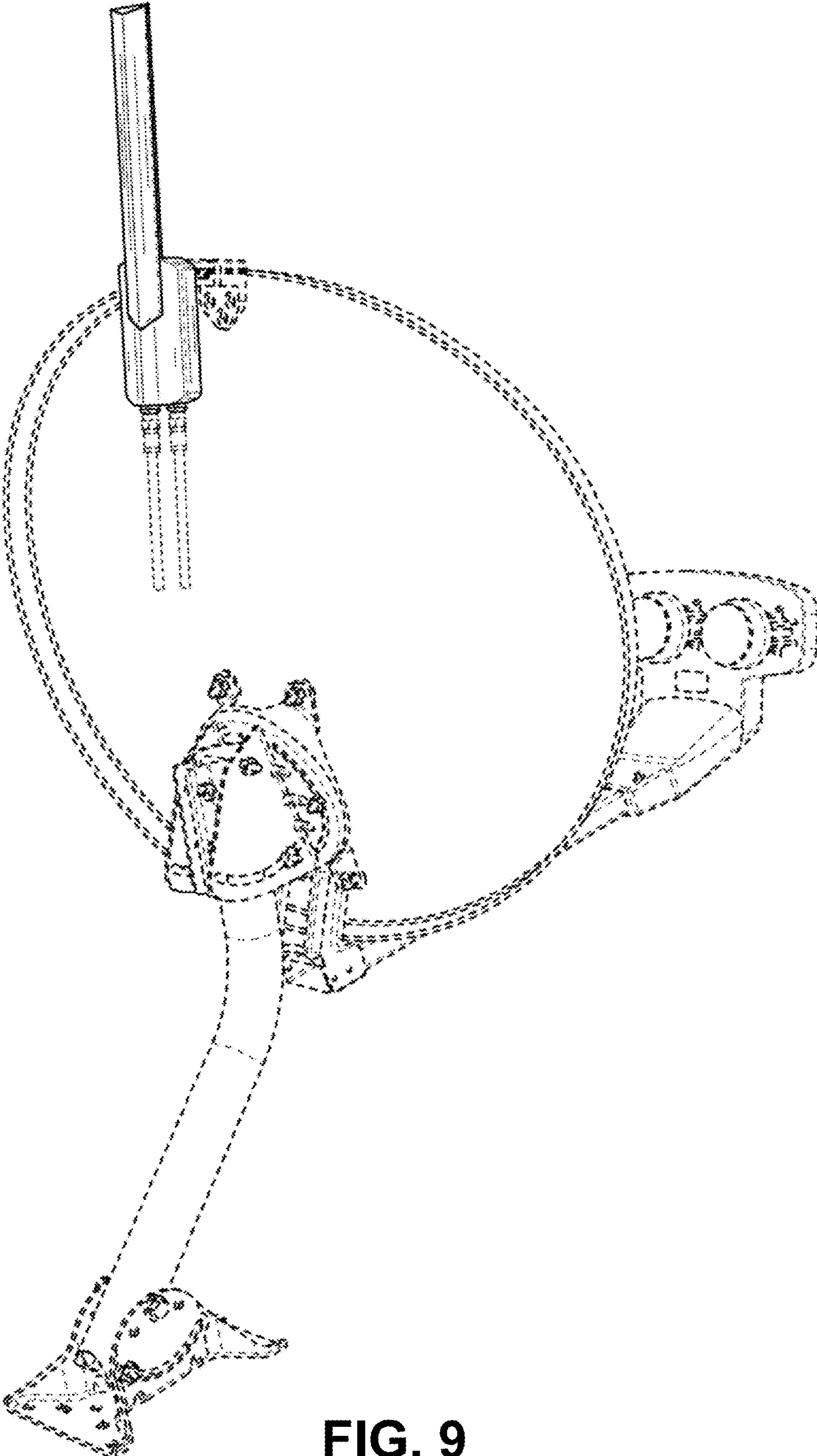


FIG. 7



**FIG. 8**



**FIG. 9**