



US00D932441S

(12) **United States Design Patent** (10) **Patent No.:** **US D932,441 S**
Zhu (45) **Date of Patent:** **** Oct. 5, 2021**

(54) **ELECTRICAL CONNECTOR**

FOREIGN PATENT DOCUMENTS

(71) Applicant: **Ganzhou SHANGJIE Technologies Co. Ltd.**, Ganzhou (CN)

CN 305202653 * 6/2019

(72) Inventor: **Jianjun Zhu**, Huizhou (CN)

OTHER PUBLICATIONS

(73) Assignee: **GANZHOU SHANGJIE TECHNOLOGIES CO. LTD.**, Ganzhou (CN)

Electrical Connectors. (Design—©Questel) orbit.com. [Online PDF compilation of references selected by examiner] 9 pgs. Print Dates Range Apr. 14, 2008-Dec. 4, 2020 [Retrieved Feb. 25, 2021] <https://www.orbit.com/export/UCZAH96B/pdf4/1c15f391-837e-4564-826f-20d1cb799bbd-202249.pdf> (Year: 2021).*

(**) Term: **15 Years**

* cited by examiner

(21) Appl. No.: **29/710,375**

(22) Filed: **Oct. 23, 2019**

Primary Examiner — Susan Bennett Hattan

Assistant Examiner — Landon Thomas Cassell

(51) **LOC (13) Cl.** **13-03**

(74) *Attorney, Agent, or Firm* — Hemisphere Law, PLLC; Zhigang Ma

(52) **U.S. Cl.**
USPC **D13/133**

(58) **Field of Classification Search**
USPC D13/123, 133, 146, 147, 152, 154, 156, D13/158, 160, 162, 162.1, 173, 177, 184, D13/199, 120; D14/242, 356, 433, 434, D14/435.1, 438, 435, 256
CPC . H01R 4/183; H01R 4/48; H01R 4/60; H01R 13/02; H01R 13/5816; H01R 13/582
See application file for complete search history.

(57) **CLAIM**

I claim the ornamental design for an electrical connector, as shown.

(56) **References Cited**

U.S. PATENT DOCUMENTS

D561,101 S	*	2/2008	Sakamoto	D13/133
D564,963 S	*	3/2008	Sakamoto	D13/133
D575,739 S	*	8/2008	Ho	D13/133
D575,740 S	*	8/2008	Ho	D13/133
D576,951 S	*	9/2008	Chen	D13/133
D618,616 S	*	6/2010	Kesler	D13/133
D654,026 S	*	2/2012	Shioda	D13/133
D822,606 S	*	7/2018	Wu	D13/133
D837,750 S	*	1/2019	Wu	D13/173
D848,369 S	*	5/2019	Stolze	D13/133
D868,700 S	*	12/2019	Huang	D13/147

DESCRIPTION

FIG. 1 is a front elevational view of an electrical connector of my new, original and ornamental design;
FIG. 2 is a rear elevational view thereof;
FIG. 3 is a left side elevational view thereof;
FIG. 4 is a right side elevational view thereof;
FIG. 5 is a top plan view thereof;
FIG. 6 is a bottom plan view thereof;
FIG. 7 is a front, bottom, left side perspective view thereof;
FIG. 8 is a back, bottom, left side perspective view thereof;
and,
FIG. 9 is a back, top, left side perspective view thereof.

1 Claim, 4 Drawing Sheets

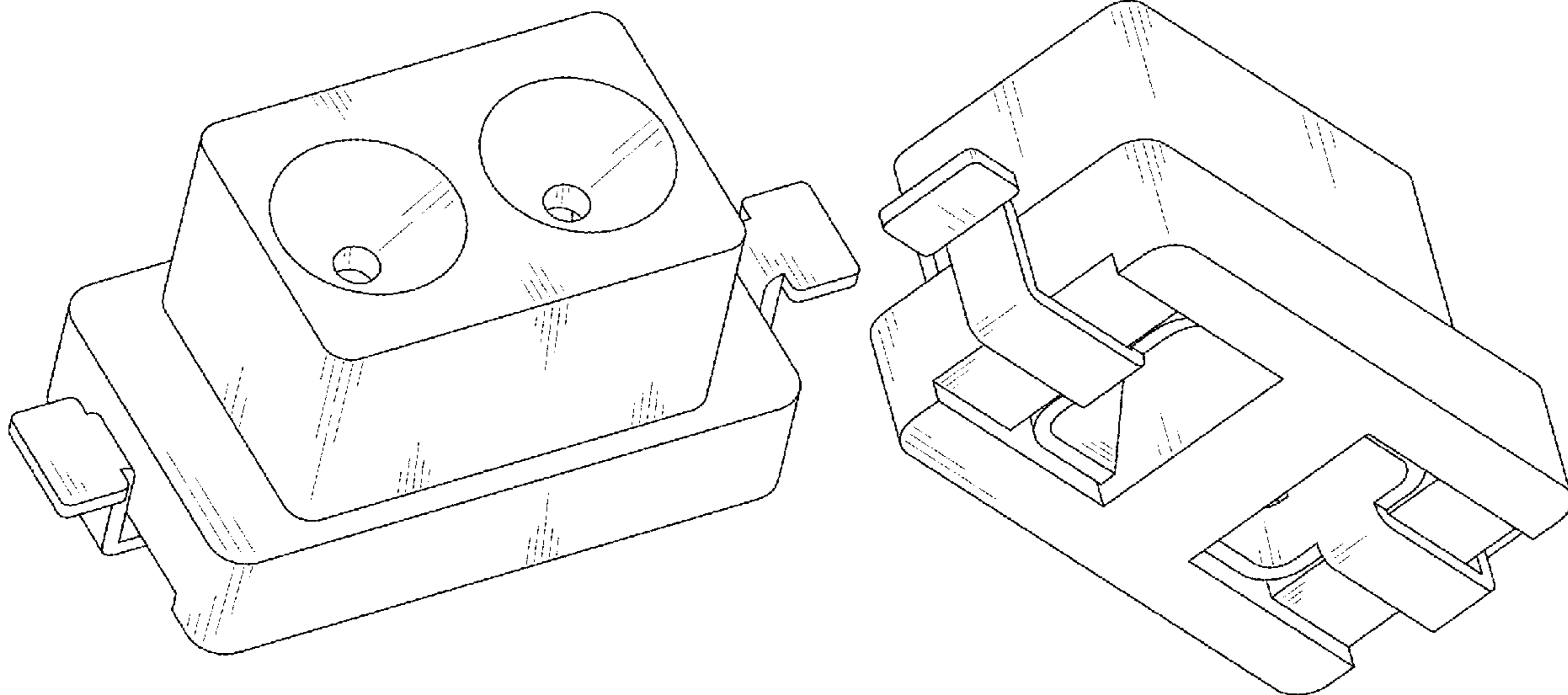

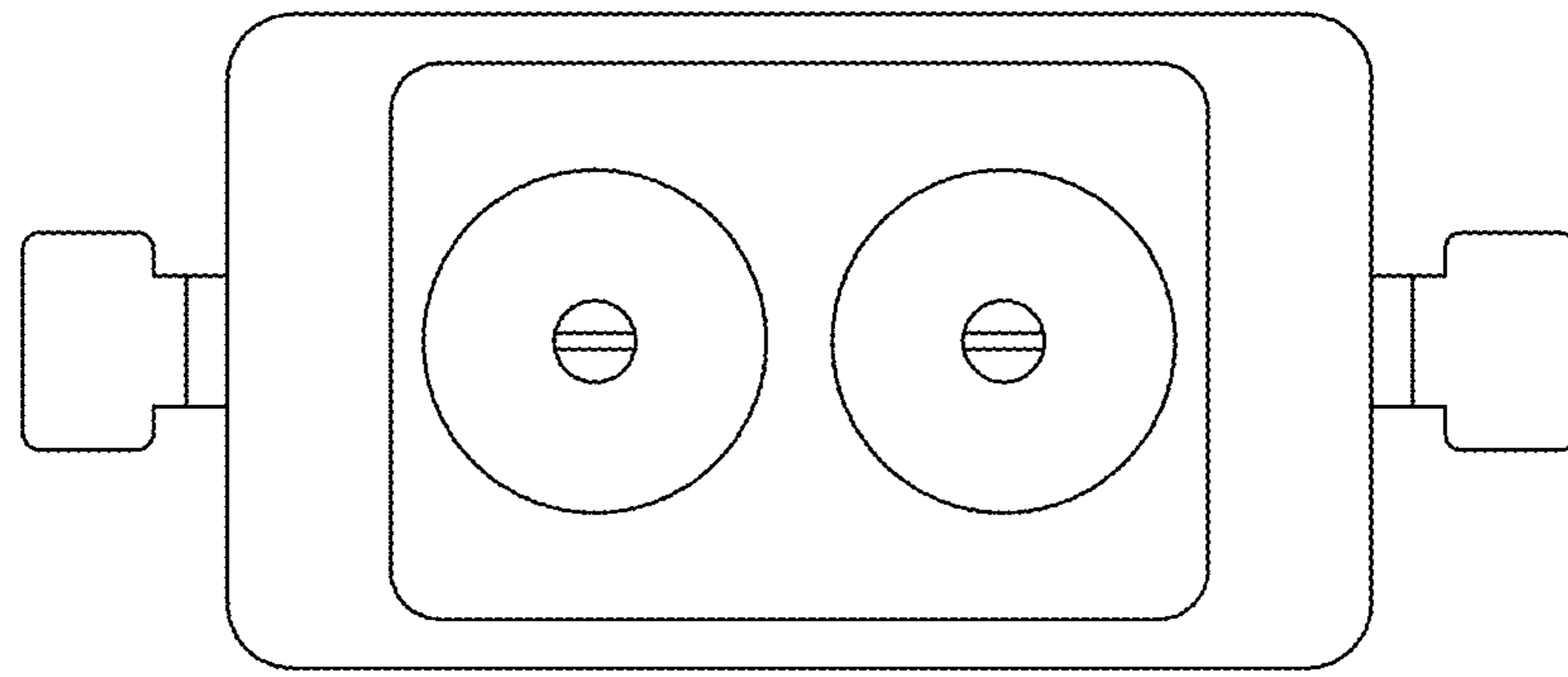

FIG. 1

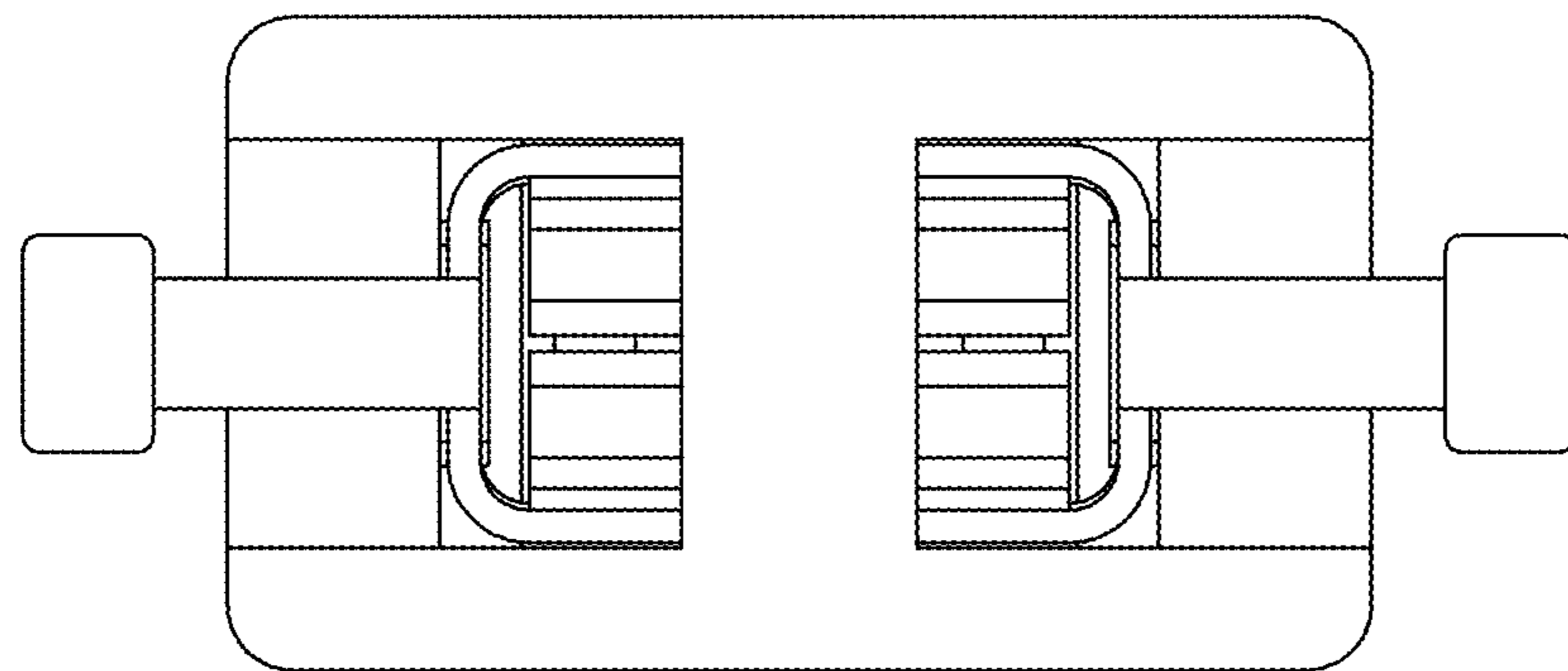

FIG. 2

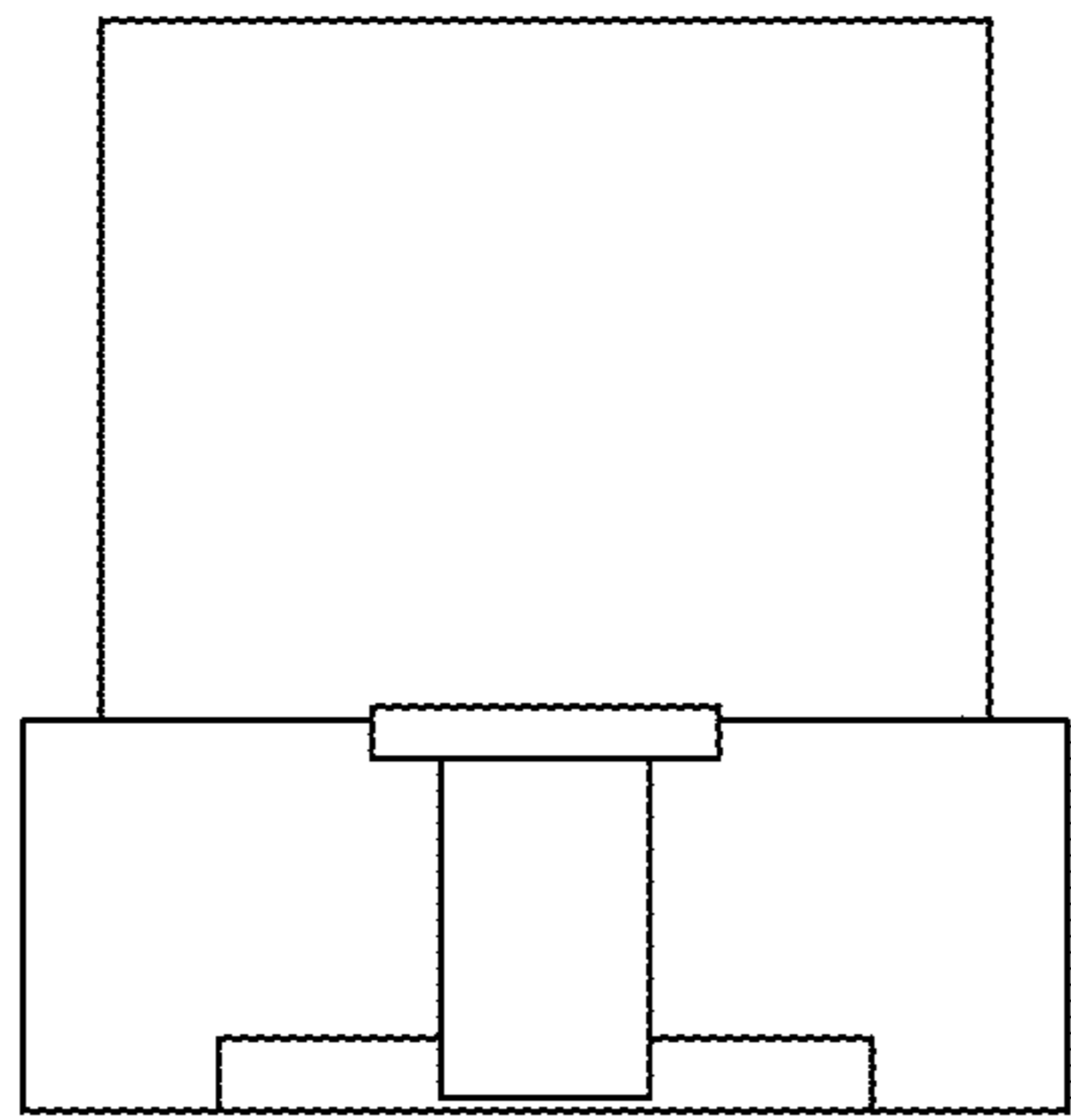

FIG. 3

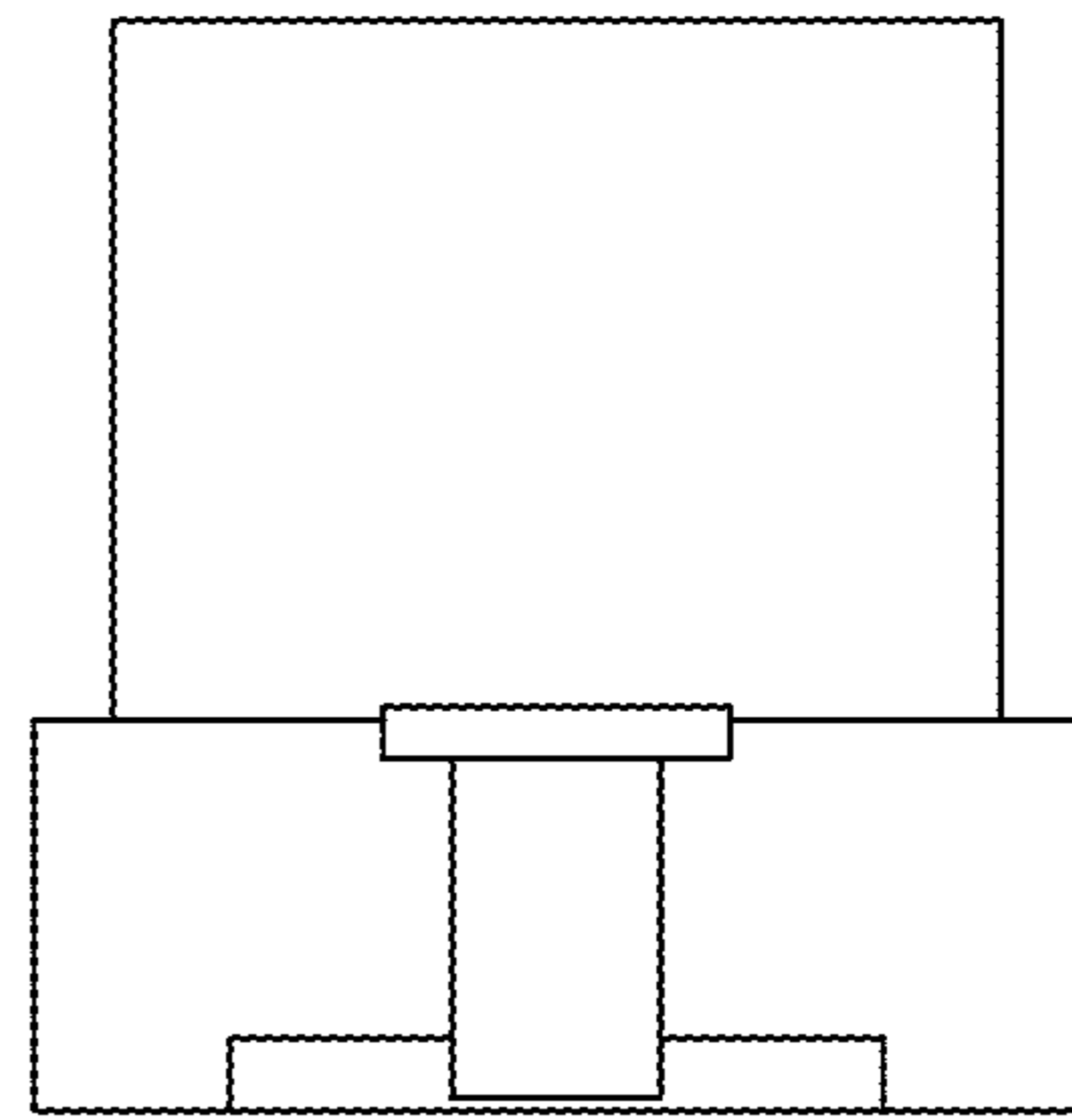

FIG. 4

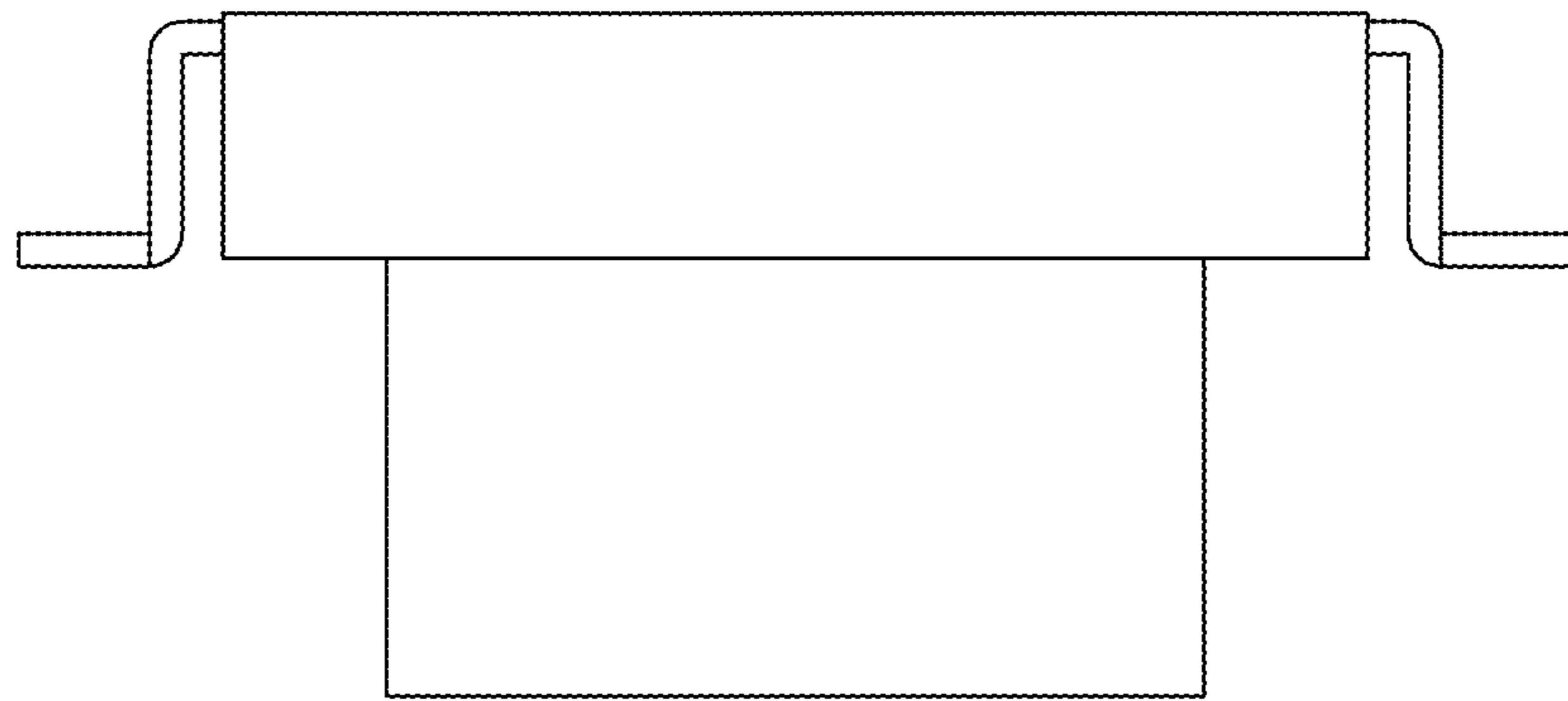

FIG. 5

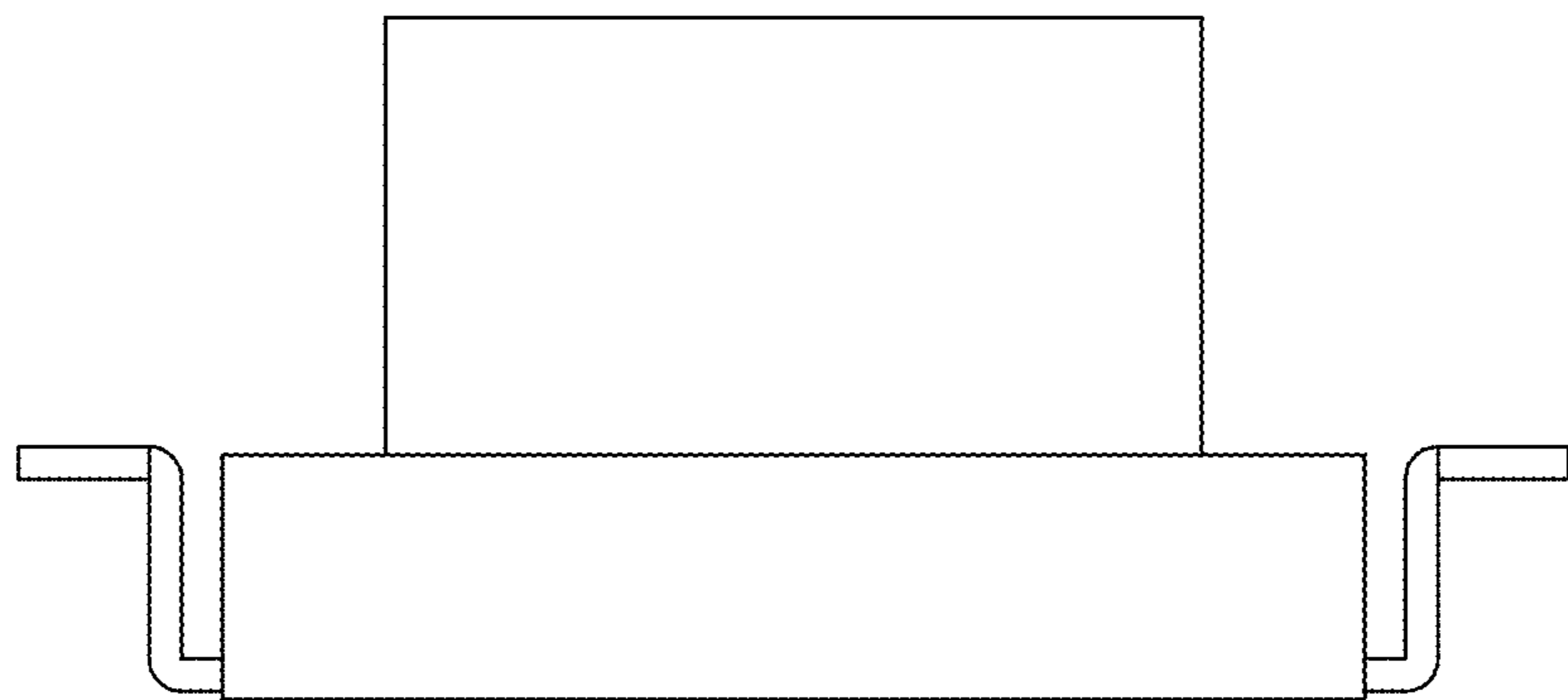

FIG. 6

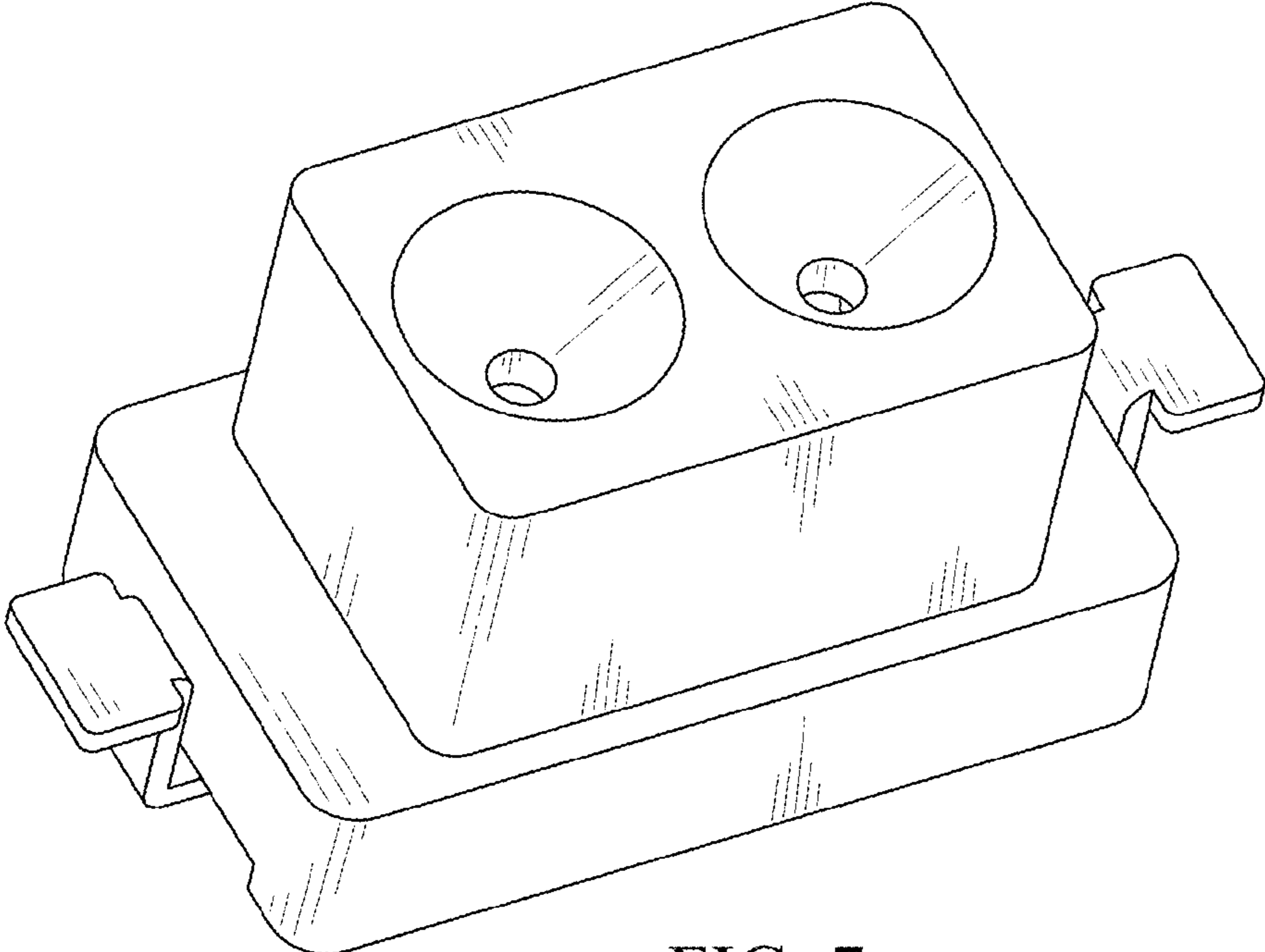

FIG. 7

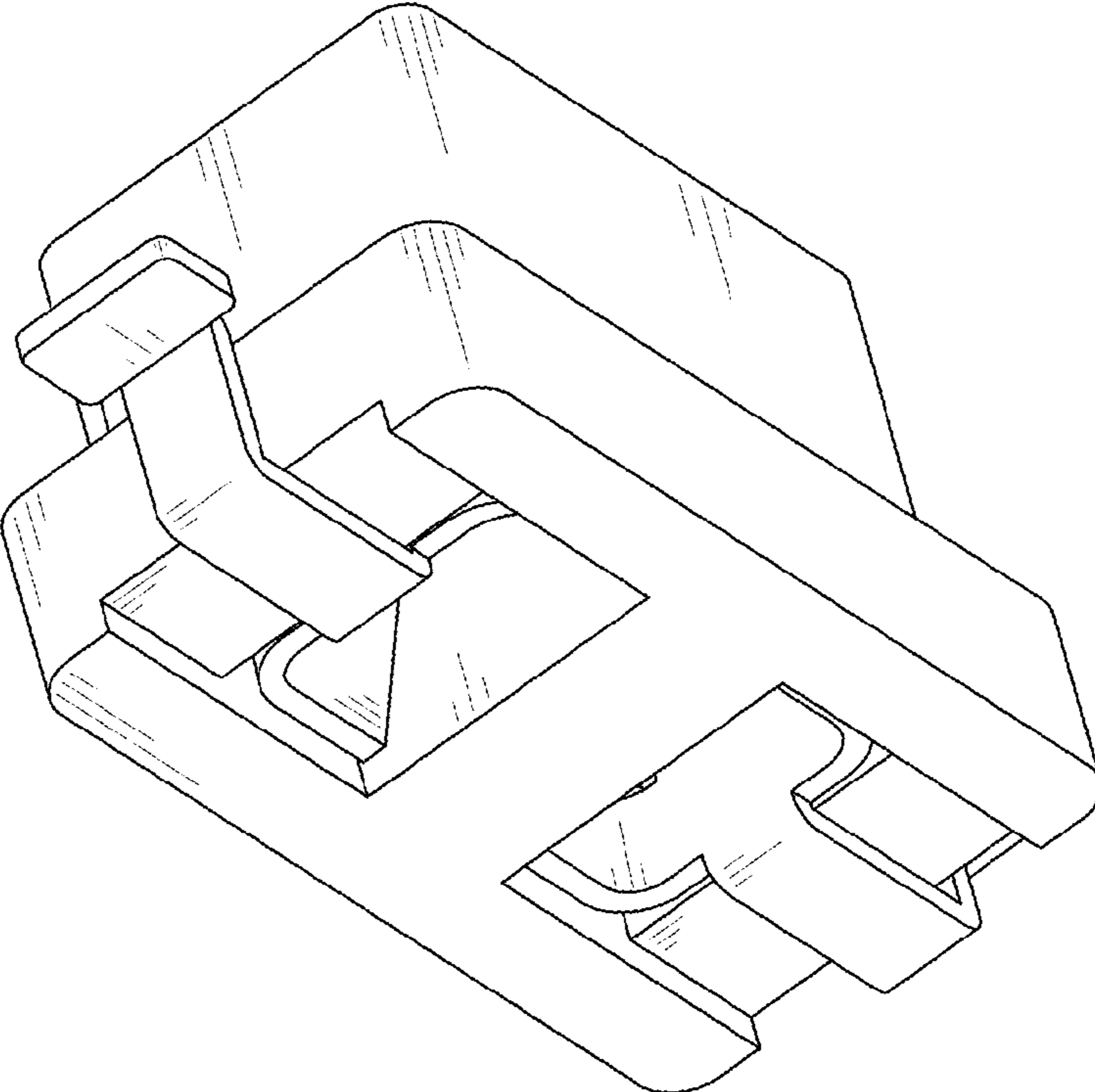

FIG. 8

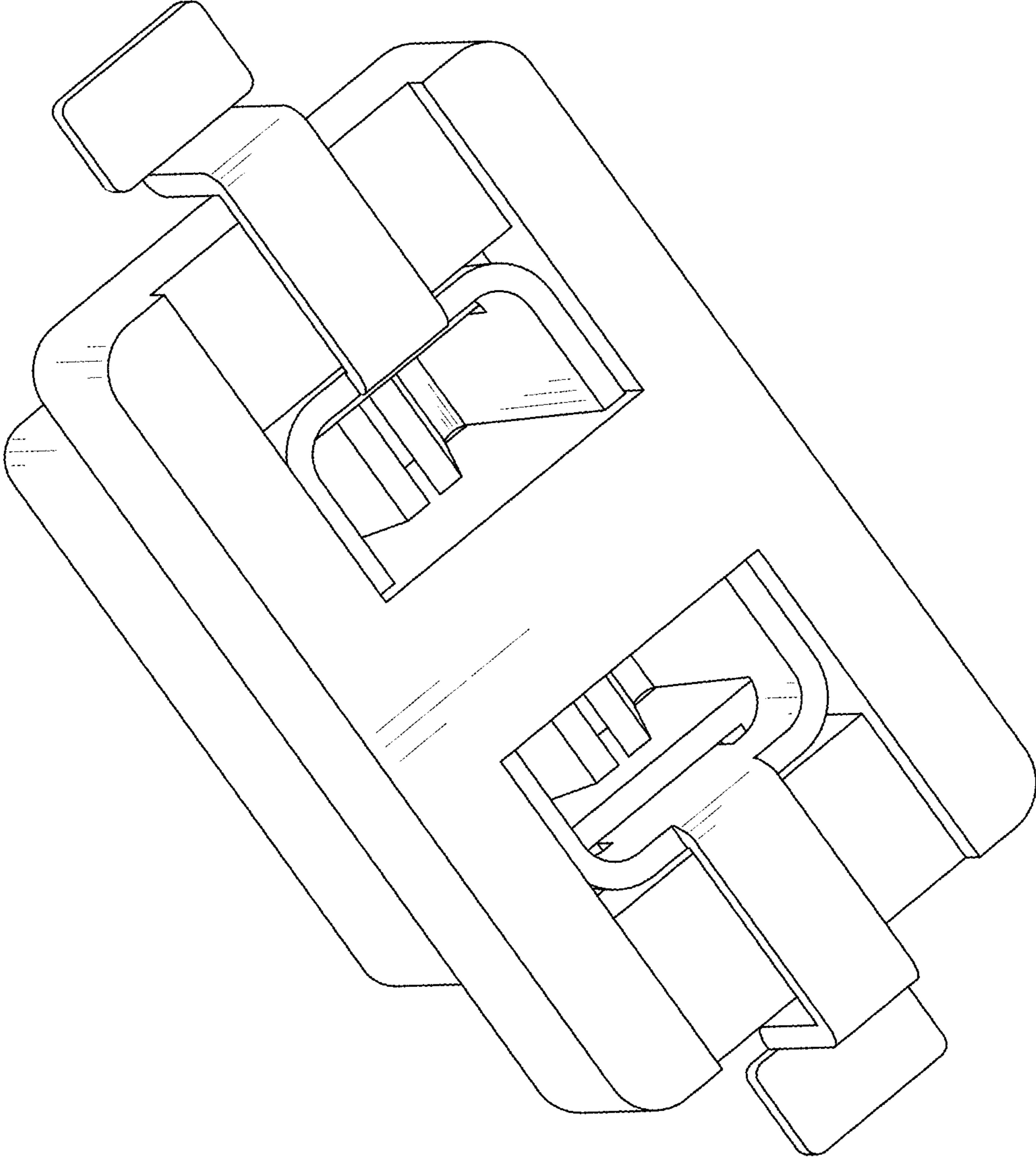

FIG. 9