



US00D932422S

(12) **United States Design Patent** (10) **Patent No.:** **US D932,422 S**  
**Bonifas** (45) **Date of Patent:** **\*\* Oct. 5, 2021**

(54) **TIRE**

(71) Applicant: **COOPER TIRE & RUBBER COMPANY**, Findlay, OH (US)

(72) Inventor: **Patrick J. Bonifas**, Findlay, OH (US)

(73) Assignee: **COOPER TIRE & RUBBER COMPANY**, Findlay, OH (US)

(\*\*) Term: **15 Years**

(21) Appl. No.: **29/711,713**

(22) Filed: **Nov. 1, 2019**

(51) **LOC (13) Cl.** ..... **12-15**

(52) **U.S. Cl.**  
USPC ..... **D12/588**

(58) **Field of Classification Search**  
USPC ..... D12/568-605, 900  
CPC ..... Y10T 152/10027; B60C 1/0016; B60C 11/0306; B60C 11/0302; B60C 3/06; B60C 9/17  
See application file for complete search history.

(56) **References Cited**

**U.S. PATENT DOCUMENTS**

D261,635 S	11/1981	Skerl	
D280,981 S *	10/1985	Ohta	D12/587
D303,946 S	10/1989	Graas	
D362,212 S	9/1995	McKisson	
D362,213 S	9/1995	McKisson	
D365,058 S	12/1995	McKisson	
D446,172 S	8/2001	Regallis	
D456,000 S	4/2002	Graas	
D473,513 S *	4/2003	Welbes	D12/588
6,986,372 B2	1/2006	Below	
D531,113 S	10/2006	Dixon et al.	
D549,643 S	8/2007	Radulescu et al.	
D555,080 S *	11/2007	Radulescu	D12/587
D560,599 S	1/2008	Dixon et al.	

(Continued)

**OTHER PUBLICATIONS**

Cooper Discoverer® Snow Claw™ Tire {Jul. 28, 2021} found online [Jul. 28, 2021]—<https://coopertire.com/en-us/find-tires/all-tires/discoverer-snow-claw>.\*

*Primary Examiner* — John A Voytek

(74) *Attorney, Agent, or Firm* — Fay Sharpe LLP

(57) **CLAIM**

The ornamental design for a tire, as shown and described.

**DESCRIPTION**

FIG. 1 is a perspective view of a tire taken from the front and side thereof;

FIG. 2 is a front view thereof;

FIG. 3 is a side view thereof;

FIG. 4 is an enlarged, partial perspective view taken from the front and the side thereof;

FIG. 5 is an enlarged, partial front view thereof;

FIG. 6 is an enlarged, partial side view thereof; and,

FIG. 7 is a still further enlarged, partial side view showing buttress details thereof.

The top, bottom, and rear views are the same as the front views of FIGS. 2 and 5 because of the repeating nature of the tread pattern throughout the circumference of the tire. The other side of the tire is the same as the side views of FIGS. 3 and 6 because of the symmetrical nature of the tread pattern. The broken lines and the region between the broken lines defining the inner beads and the first and second sidewalls depict subject matter that forms no part of the claimed tire design and are included for the purpose of illustrating the full tire. Likewise, the tire interior forms no part of the claim. The circular broken line showings in every other tread block of FIGS. 1, 2, 4, and 5 are representative of the location of studs (not shown or claimed herein) located in the outer central ribs and in every other shoulder block in the circumferential direction.

**1 Claim, 7 Drawing Sheets**

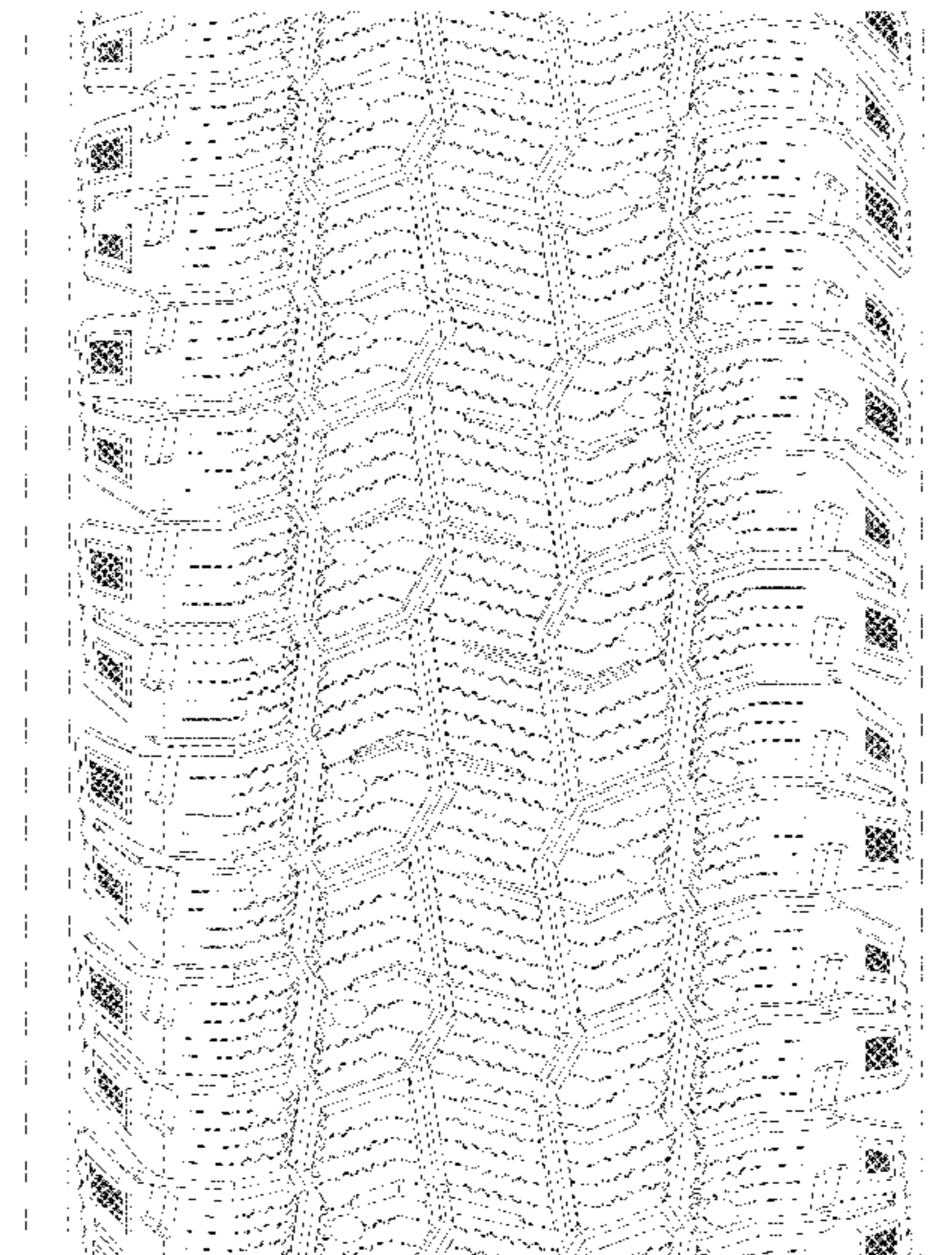
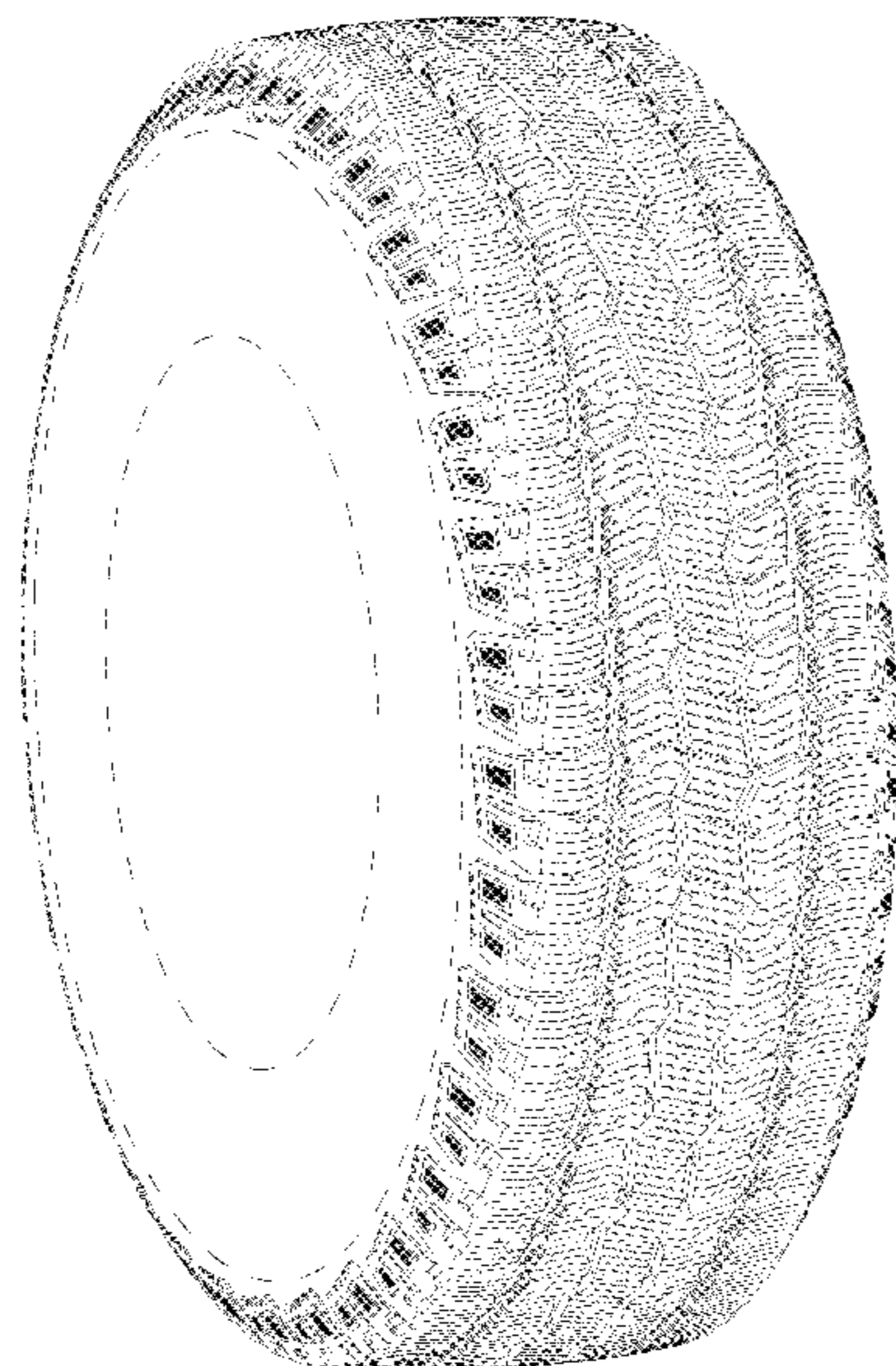

(56)

**References Cited**

U.S. PATENT DOCUMENTS

D583,310	S	12/2008	Dixon et al.	
D597,023	S *	7/2009	Park .....	D12/594
D610,969	S	3/2010	Dixon et al.	
D628,958	S *	12/2010	Fleckner .....	D12/600
D647,034	S	10/2011	Iwasaki	
D667,778	S	9/2012	Drake	
D717,725	S	11/2014	Fujita	
D734,710	S *	7/2015	Jacobs .....	D12/600
D754,592	S *	4/2016	Tian .....	D12/600
D755,714	S	5/2016	Wang et al.	
D758,295	S	6/2016	Oji	
D789,876	S	6/2017	Lamb	
D793,950	S	8/2017	Thieman	
D800,641	S *	10/2017	Bonifas .....	D12/600
D806,007	S	12/2017	Robbins	
D810,003	S	2/2018	Thieman	
D823,235	S *	7/2018	Lamb .....	D12/587
D844,549	S *	4/2019	Zimmerman .....	D12/600
D874,390	S *	2/2020	Wang .....	D12/588
D884,589	S *	5/2020	Fujioka .....	D12/588
D886,036	S *	6/2020	Jones .....	D12/588

\* cited by examiner

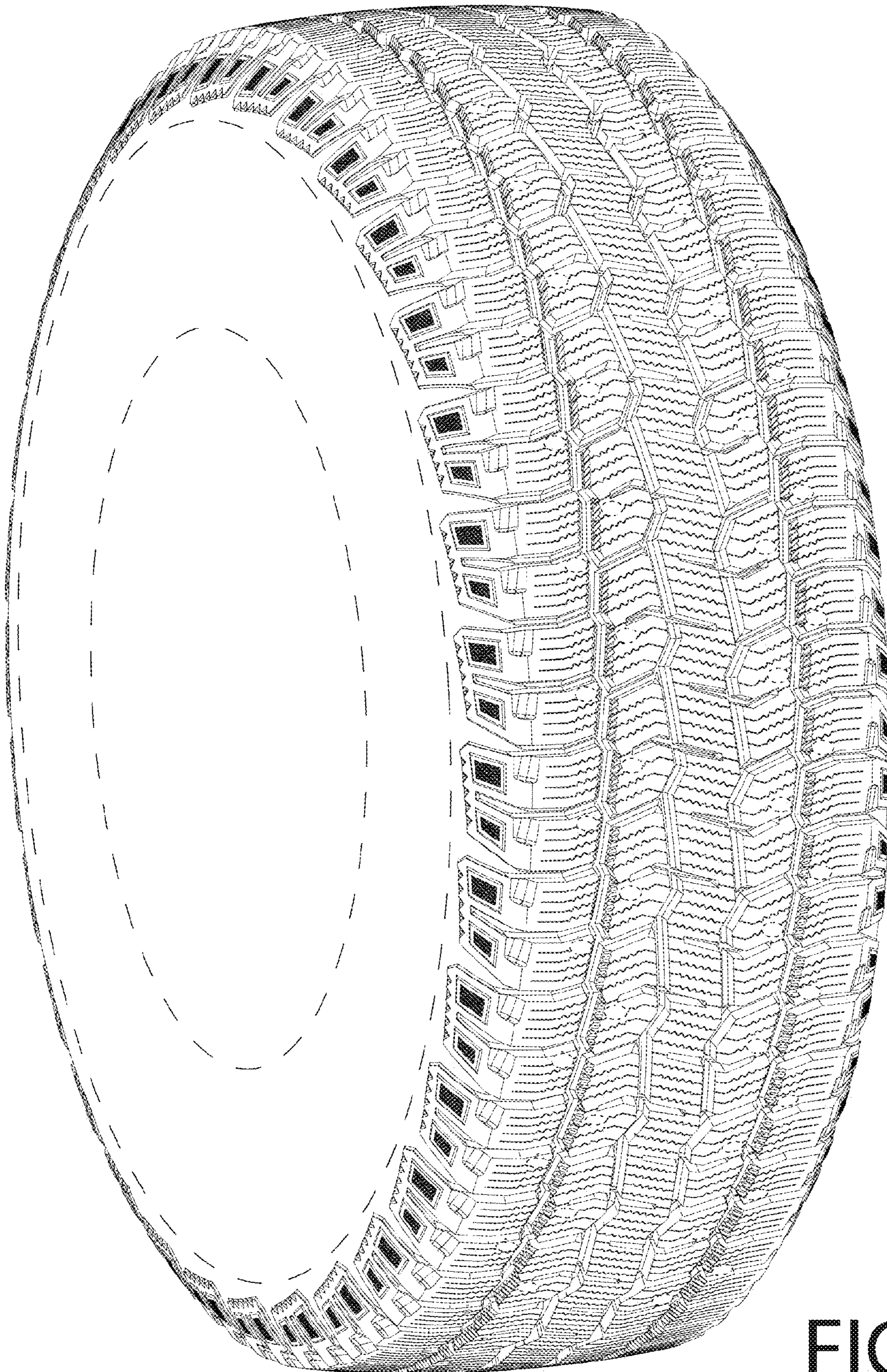

FIG. 1

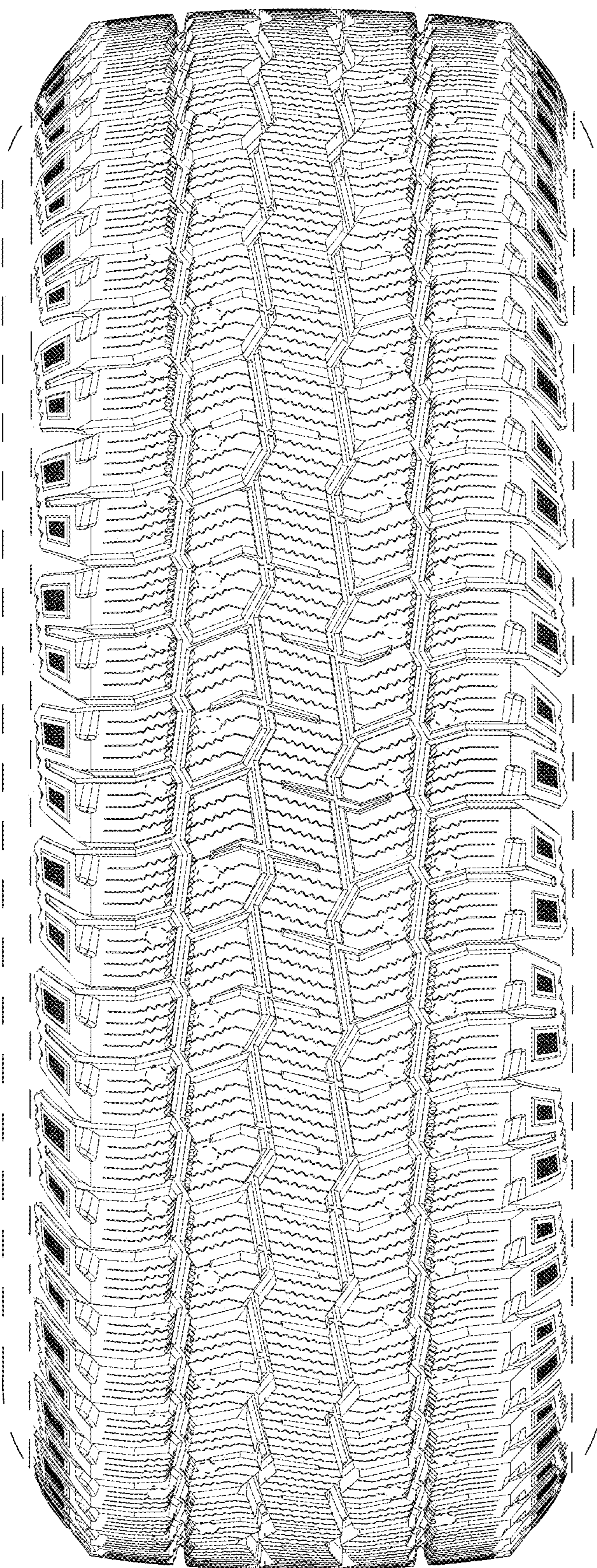

FIG. 2

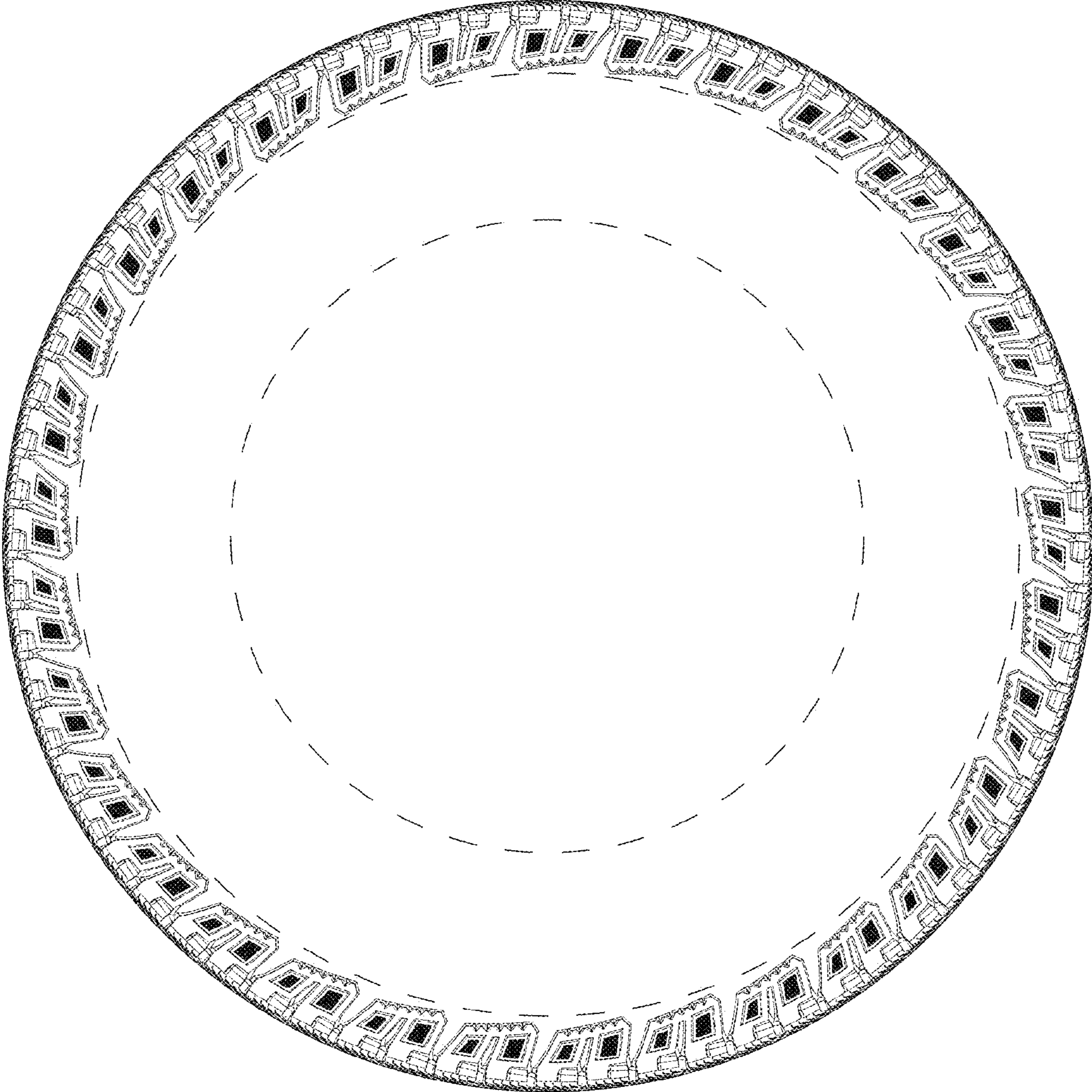

FIG. 3

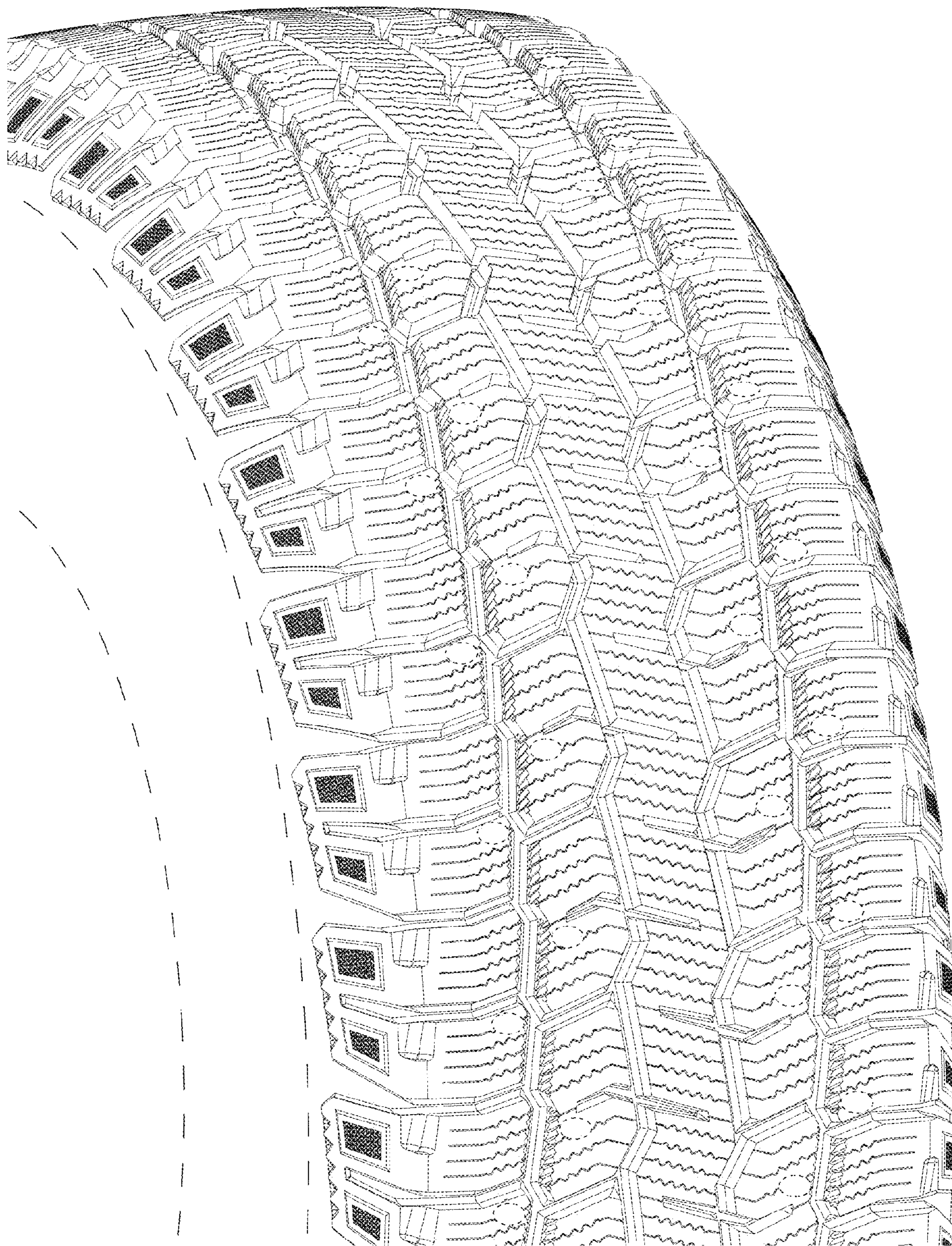

FIG. 4

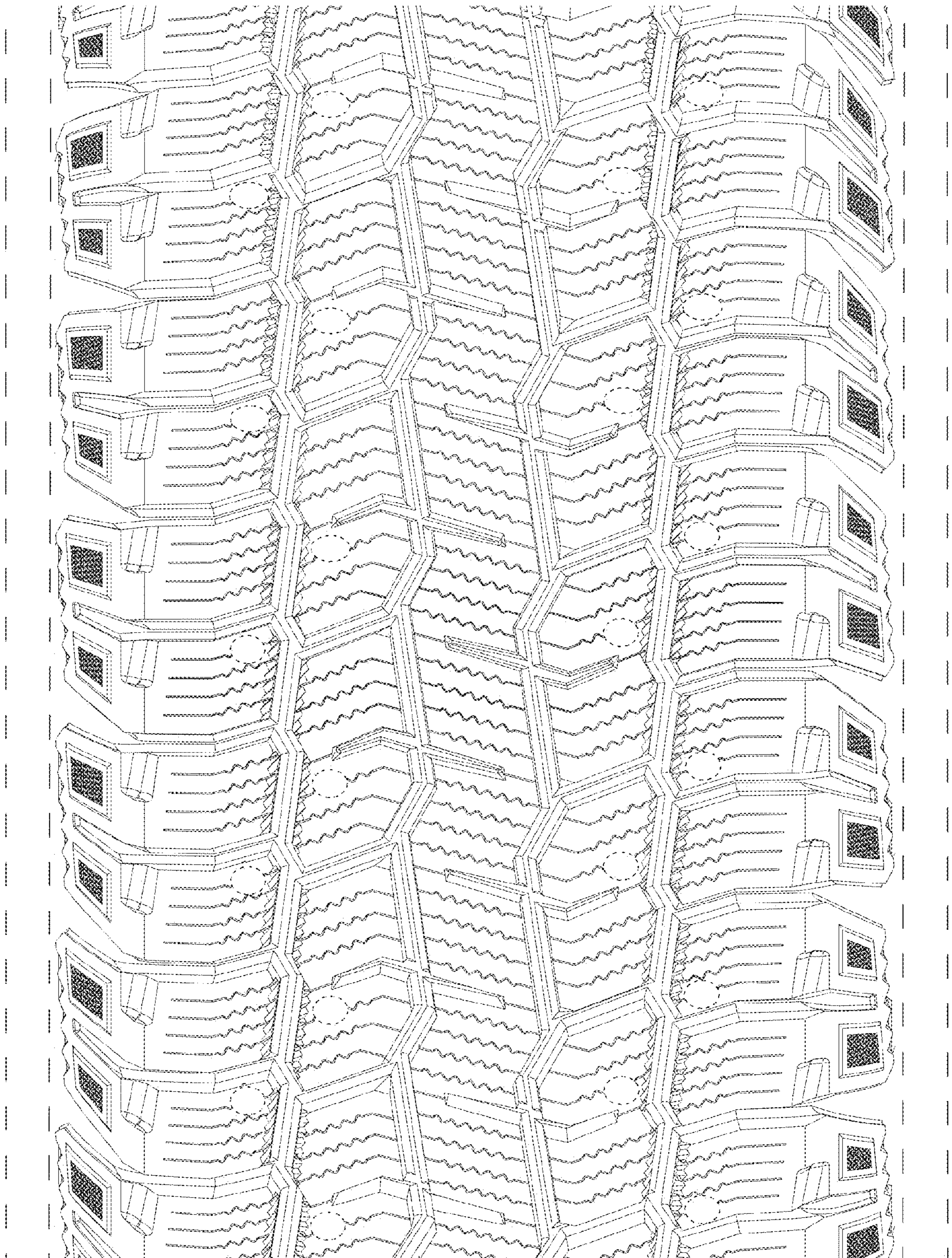

FIG. 5

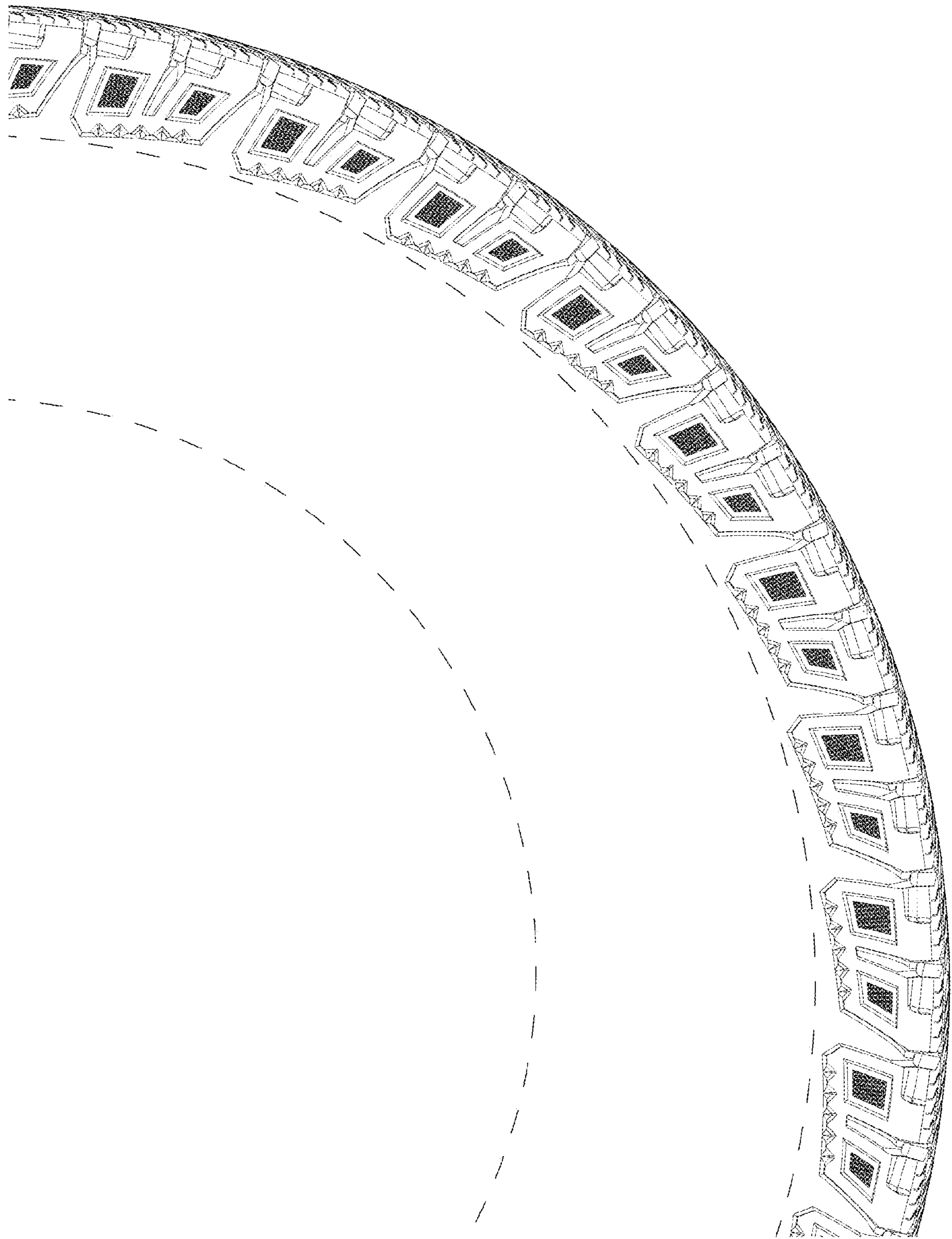

FIG. 6



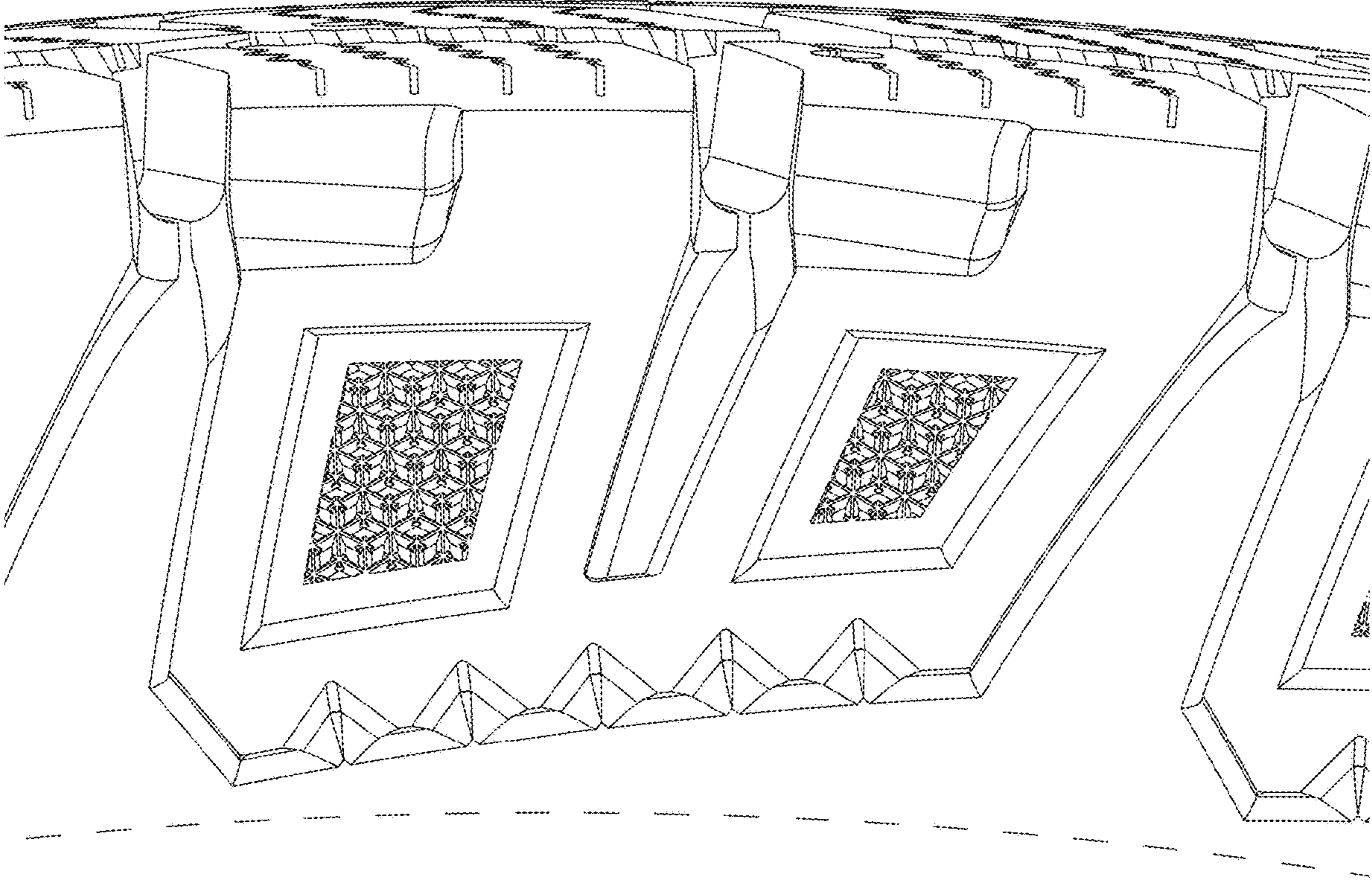

FIG. 7