



US00D932287S

(12) **United States Design Patent**  
**Jung et al.**

(10) **Patent No.:** **US D932,287 S**  
(45) **Date of Patent:** **\*\* Oct. 5, 2021**

(54) **CONNECTING MEMBER FOR AN INDOOR WALL WITH BUILT-IN HOME APPLIANCES**

9,702,110 B1 \* 7/2017 Hilfiker ..... E02D 29/02  
D865,222 S \* 10/2019 Cai ..... D25/61  
11,000,126 B1 \* 5/2021 Kim ..... A47B 97/001  
2003/0223825 A1 \* 12/2003 Timmons ..... E02D 29/0241  
405/285  
2019/0003178 A1 \* 1/2019 Gosling ..... E04B 2/7425  
2020/0344910 A1 \* 10/2020 Joo ..... E04C 2/46

(71) Applicant: **LG ELECTRONICS INC.**, Seoul (KR)

(72) Inventors: **Kisang Jung**, Seoul (KR); **Yunjoo Kim**, Seoul (KR); **Hwasuk Shim**, Seoul (KR); **Jaemyo Shim**, Seoul (KR)

(73) Assignee: **LG ELECTRONICS INC.**, Seoul (KR)

(\*\*) Term: **15 Years**

(21) Appl. No.: **29/735,302**

(22) Filed: **May 20, 2020**

(30) **Foreign Application Priority Data**

Nov. 21, 2019 (KR) ..... 30-2019-0055776

(51) **LOC (13) Cl.** ..... **08-05**

(52) **U.S. Cl.**  
USPC ..... **D8/355**

(58) **Field of Classification Search**  
USPC ..... D8/16, 17, 19, 37, 47, 71, 89, 101, 354,  
D8/355, 363, 373, 376, 377, 390, 391,  
D8/404; D6/512, 524, 528, 534, 662,  
D6/672, 680.1, 680.2, 705.7, 708.25;  
D25/35, 55, 58, 61, 138  
CPC ..... A47G 33/004; A47H 1/00; A47H 13/00;  
A47H 15/00; B44C 1/18  
See application file for complete search history.

(56) **References Cited**

**U.S. PATENT DOCUMENTS**

8,302,919 B1 \* 11/2012 McGrath ..... F16M 11/24  
248/205.1  
9,617,771 B2 \* 4/2017 Gill ..... E04F 11/1855

\* cited by examiner

*Primary Examiner* — Keli L Hill

*Assistant Examiner* — Harold E Blackwell, II

(74) *Attorney, Agent, or Firm* — Birch, Stewart, Kolasch & Birch LLP

(57) **CLAIM**

The ornamental design for a connecting member for an indoor wall with built-in home appliances, as shown and described.

**DESCRIPTION**

FIG. 1 is a front perspective view of the connecting member for an indoor wall with built-in home appliances showing our new design;

FIG. 2 is a front view thereof;

FIG. 3 is a rear view thereof;

FIG. 4 is a left side view thereof;

FIG. 5 is a right side view thereof;

FIG. 6 is a top plan view thereof;

FIG. 7 is a bottom plan view thereof; and,

FIG. 8 is a reference view showing the state of use that the claimed design has been attached to the indoor wall with built-in home appliances.

The broken lines depict portions of the connecting member for an indoor wall with built-in home appliances that form no part of the claimed design. The portions of FIG. 8 drawn in broken lines show environmental structure only and form no part of the claimed design.

**1 Claim, 8 Drawing Sheets**

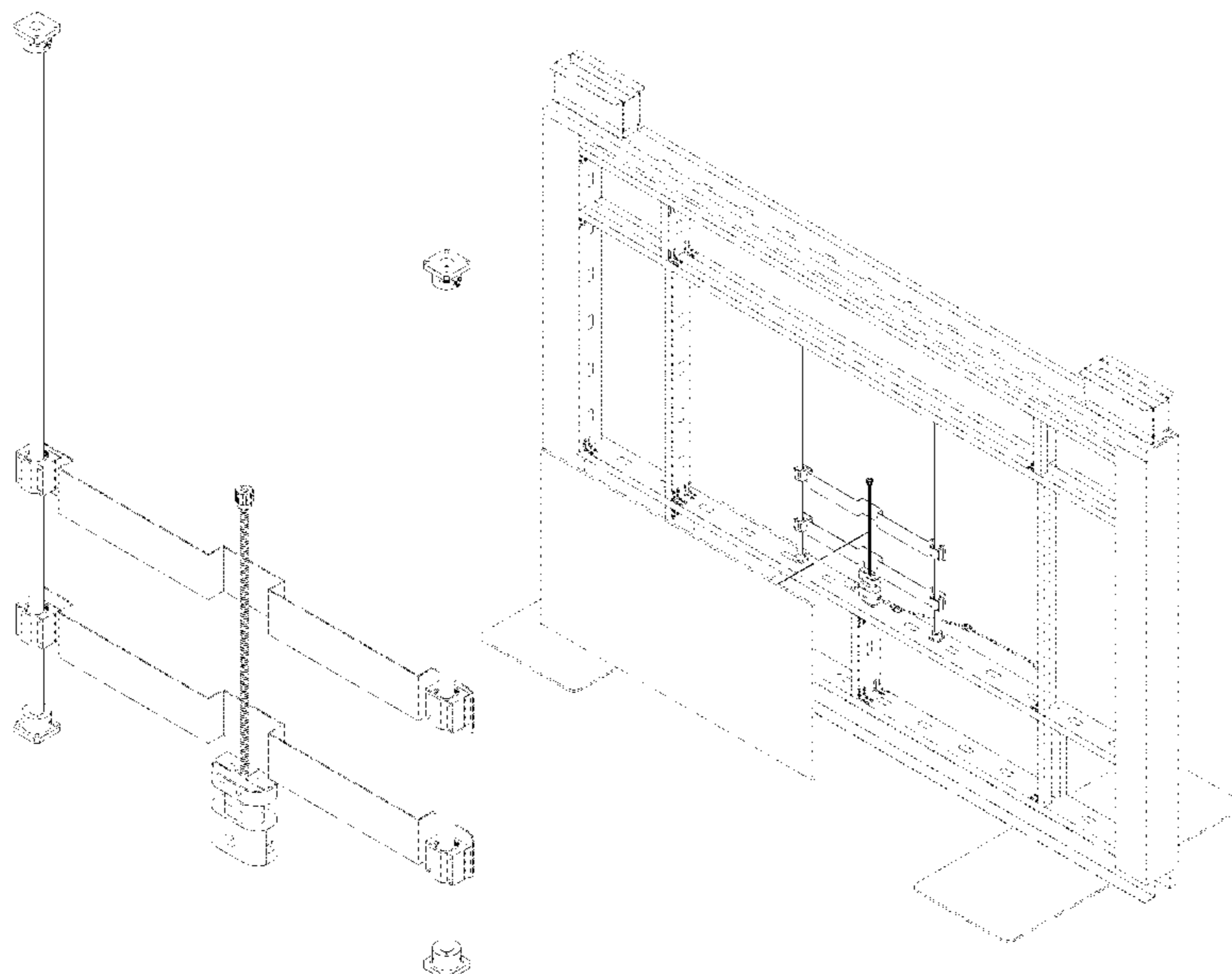

FIG. 1

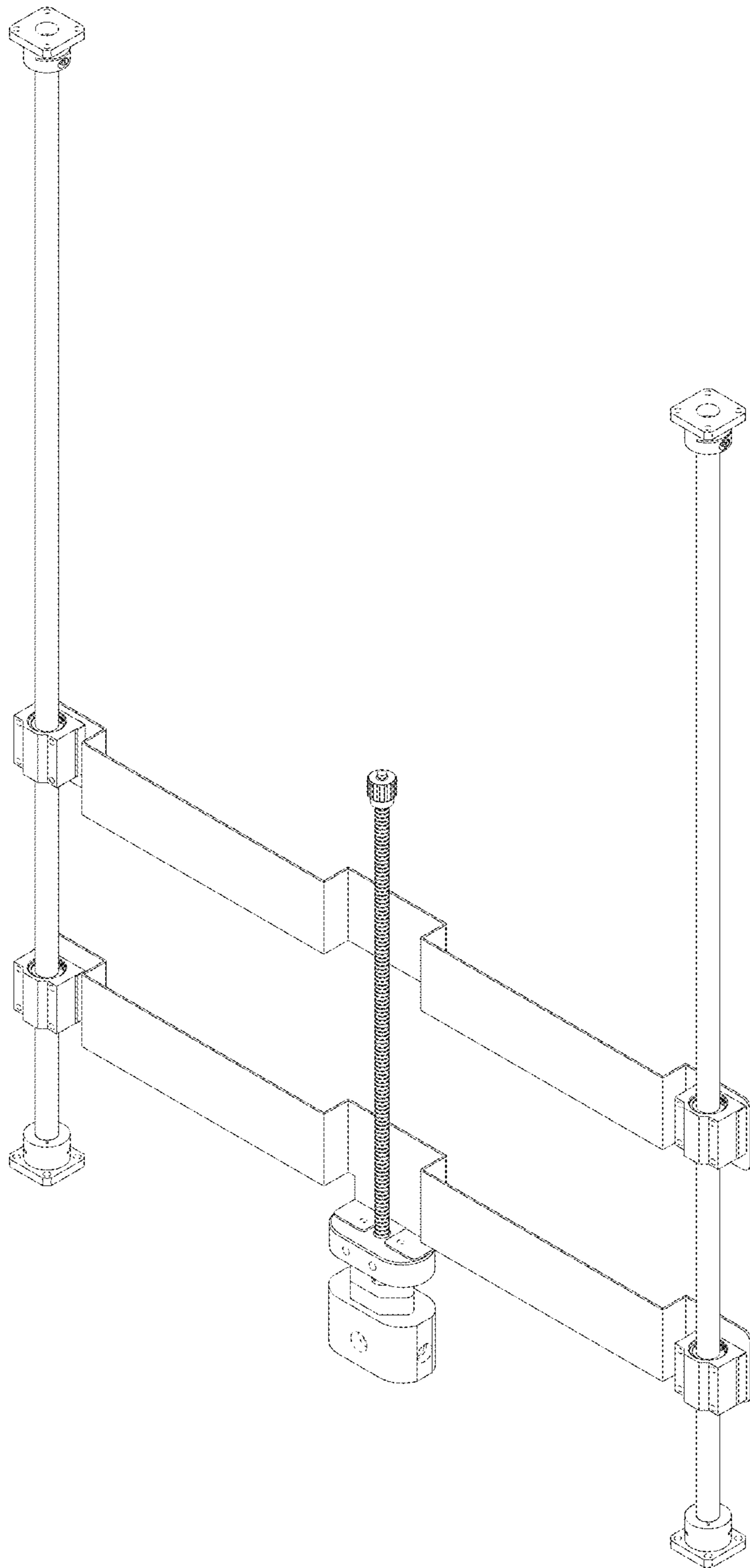

FIG. 2

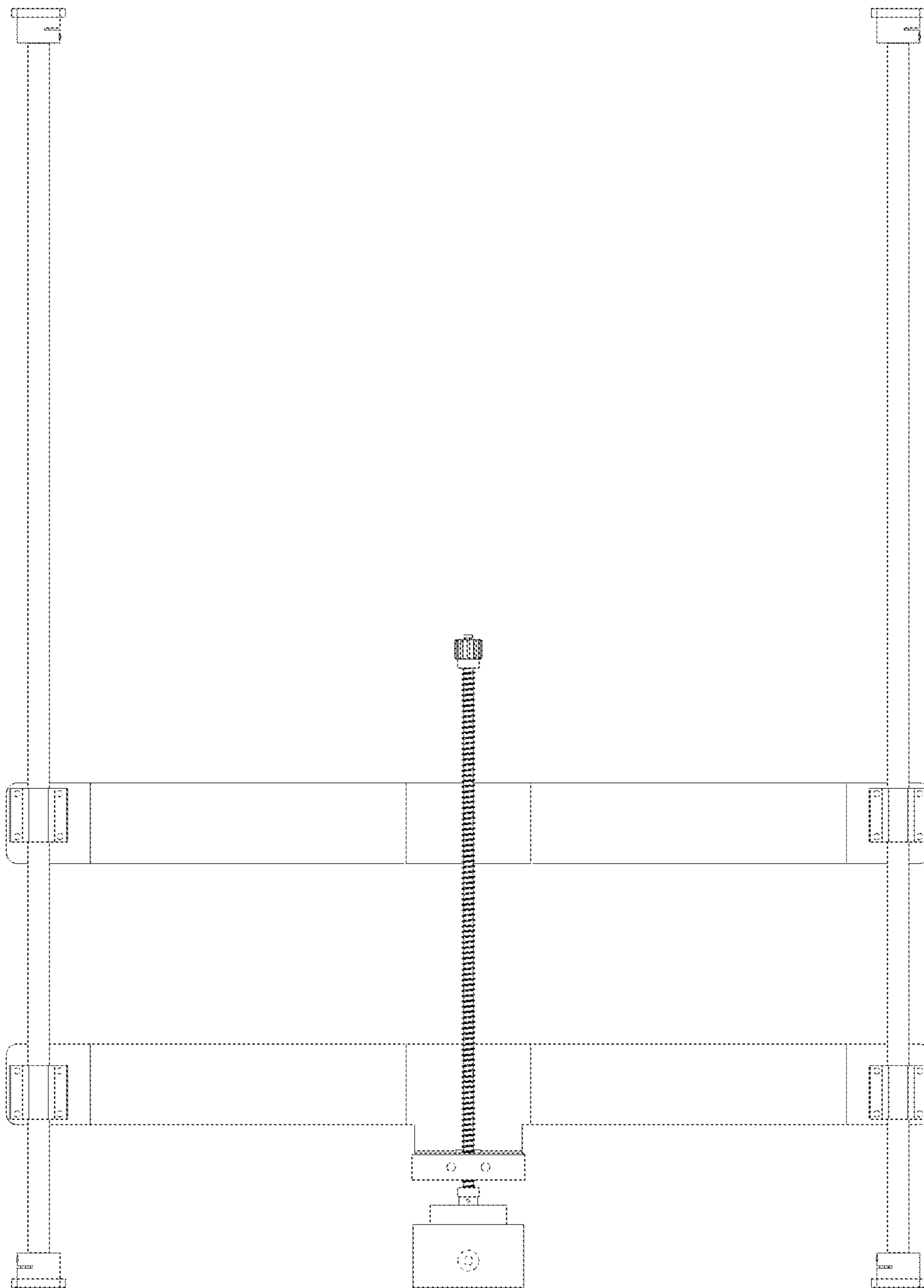

FIG. 3

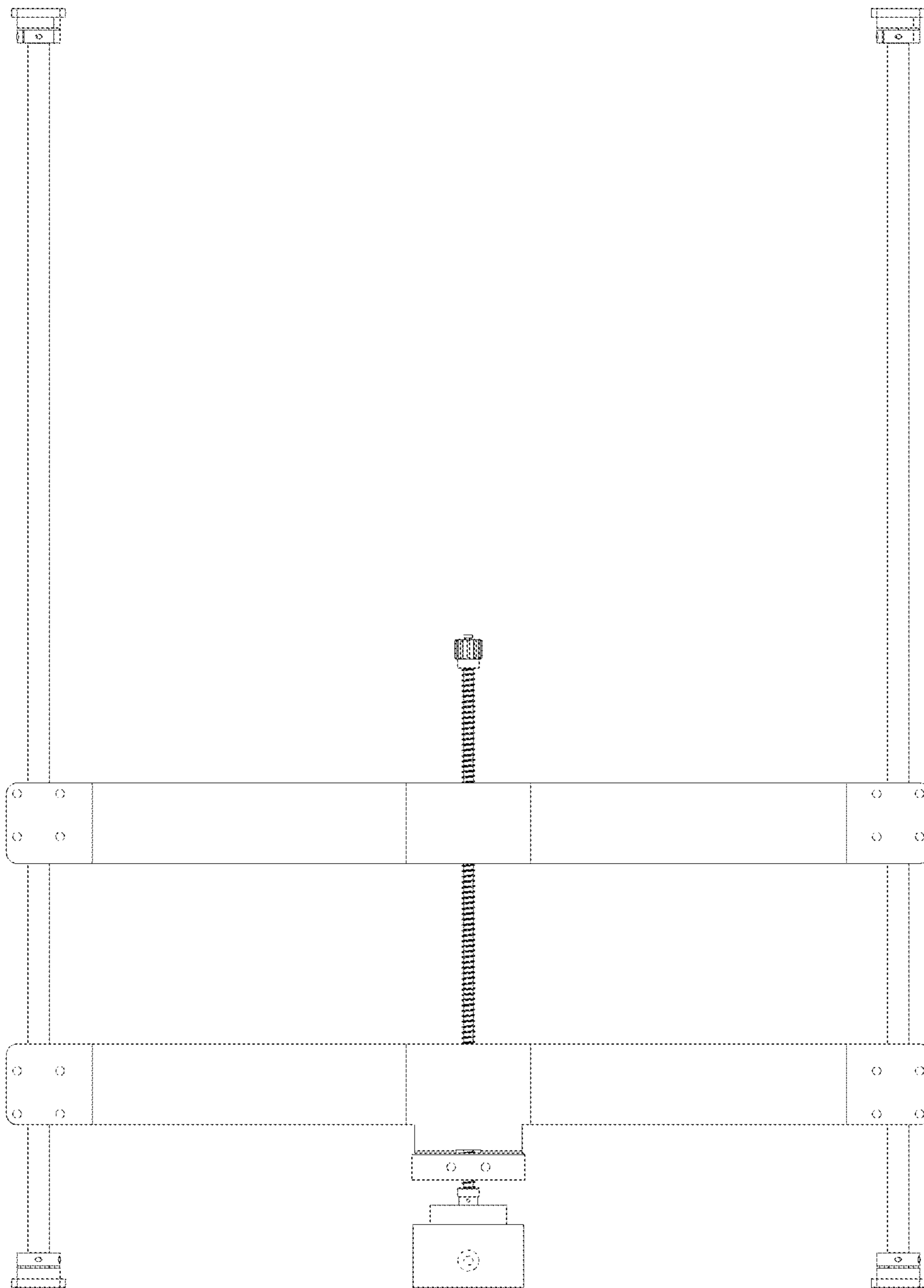

FIG. 4

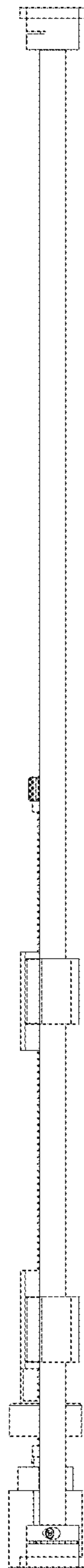

FIG. 5

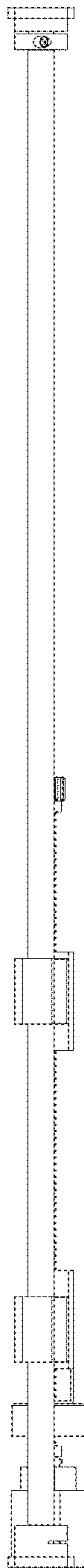

FIG. 6

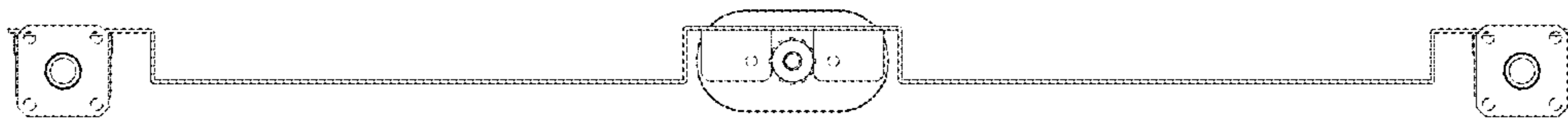

FIG. 7

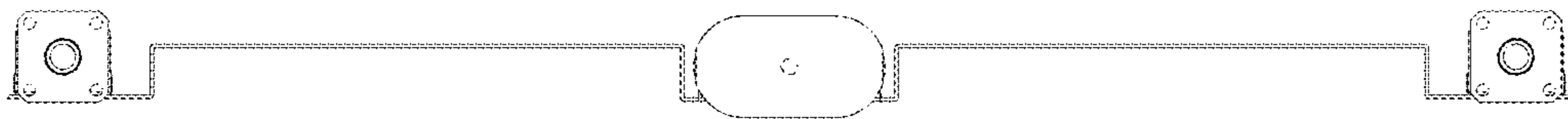



FIG. 8

