



US00D932154S

(12) **United States Design Patent** (10) **Patent No.:** **US D932,154 S**
Payne (45) **Date of Patent:** **** Oct. 5, 2021**

(54) **SHOE**

(71) Applicant: **NIKE, Inc.**, Beaverton, OR (US)

(72) Inventor: **Ashley S. Payne**, Beaverton, OR (US)

(73) Assignee: **NIKE, Inc.**, Beaverton, OR (US)

(**) Term: **15 Years**

(21) Appl. No.: **29/729,767**

(22) Filed: **Mar. 30, 2020**

Related U.S. Application Data

(63) Continuation of application No. 29/675,731, filed on Jan. 4, 2019, now Pat. No. Des. 891,735.

(51) **LOC (13) Cl.** **02-04**

(52) **U.S. Cl.**
USPC **D2/947**

(58) **Field of Classification Search**
USPC D2/902, 907, 908, 947, 949, 951, 955,
D2/956, 961, 962, 969

CPC A43B 5/06; A43B 5/10
See application file for complete search history.

(56) **References Cited**

U.S. PATENT DOCUMENTS

D364,498 S	*	11/1995	Teague	D2/907
D793,679 S	*	8/2017	Maier	D2/923
D821,073 S	*	6/2018	Matthews	D2/947
D899,737 S	*	10/2020	Eldem	D2/947
D899,738 S	*	10/2020	Eldem	D2/947
D905,393 S	*	12/2020	Gibson	D2/947
D907,341 S	*	1/2021	Gibson	D2/947

OTHER PUBLICATIONS

Close Calls; 10 Air Jordan Retros That Could Pass as OGS [Online], retrieved [Jul. 11, 2019], retrieved from SneakerNews.com [Internet] <URL:https://sneakernews.com/2014/03/06/close-calls-10-air-jordan-retros-pass-ogs/>; 8 color sheets, Dated Mar. 6, 2014.

“Nike Epic React Coming Soon In White And Pink”; Sneaker News; retrieved Mar. 30, 2019; published Apr. 25, 2018; URL: <https://sneakernews.com/2018/04/25/nike-epic-react-white-pink-release-info/>.

“Nike Odyssey React Flyknit 2 Performance Review”; Believe in the Run; retrieved Mar. 30, 2019; published Mar. 19, 2019; URL: <https://www.believeintherun.com/2019/03/13/nike-odyssey-react-flyknit-2-performance-review/>.

* cited by examiner

Primary Examiner — Kevin K Rudzinski

Assistant Examiner — Amber J Rabie

(74) *Attorney, Agent, or Firm* — Banner & Witcoff, Ltd.

(57) **CLAIM**

The ornamental design for a shoe, as shown and described.

DESCRIPTION

FIG. 1 is a side view of a shoe showing my new design; and, FIG. 2 is a front perspective view thereof.

The broken lines immediately adjacent to the shaded area represent the bounds of the claimed design and form no part thereof. The four small broken line circles within the raised circular elements form no part of the claimed design. The broken lines depicting the remainder of the shoe form no part of the claimed design.

1 Claim, 2 Drawing Sheets

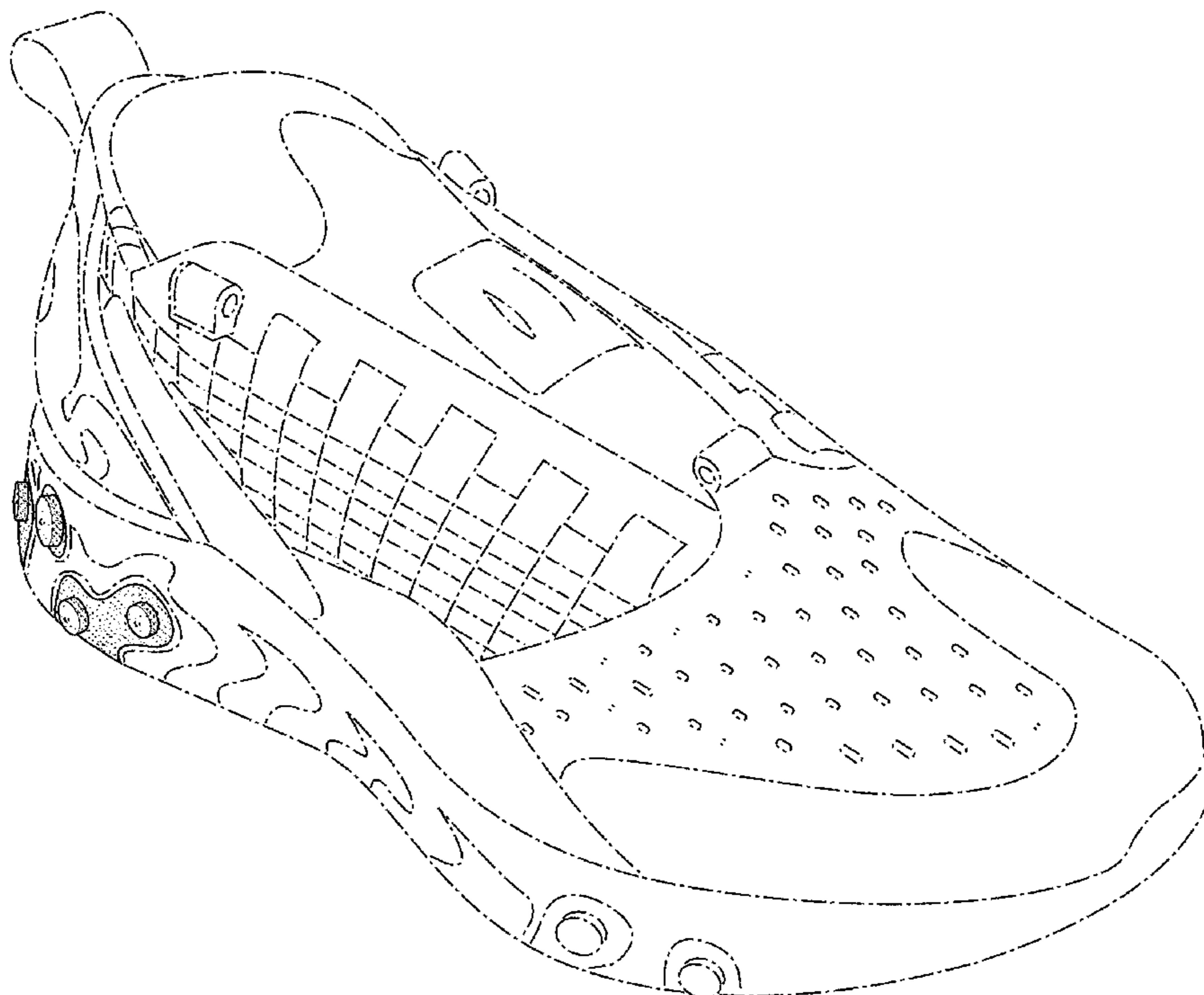

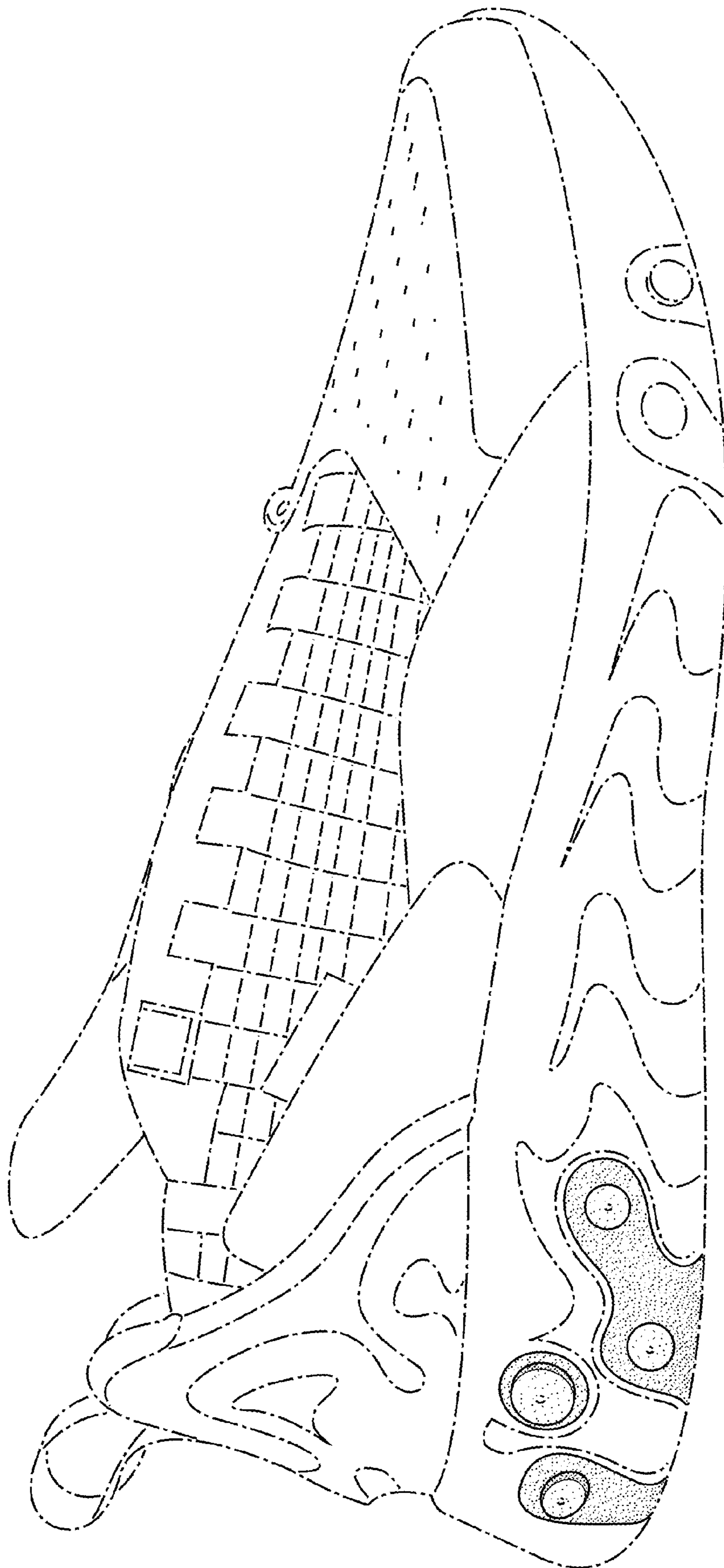

FIG. 1

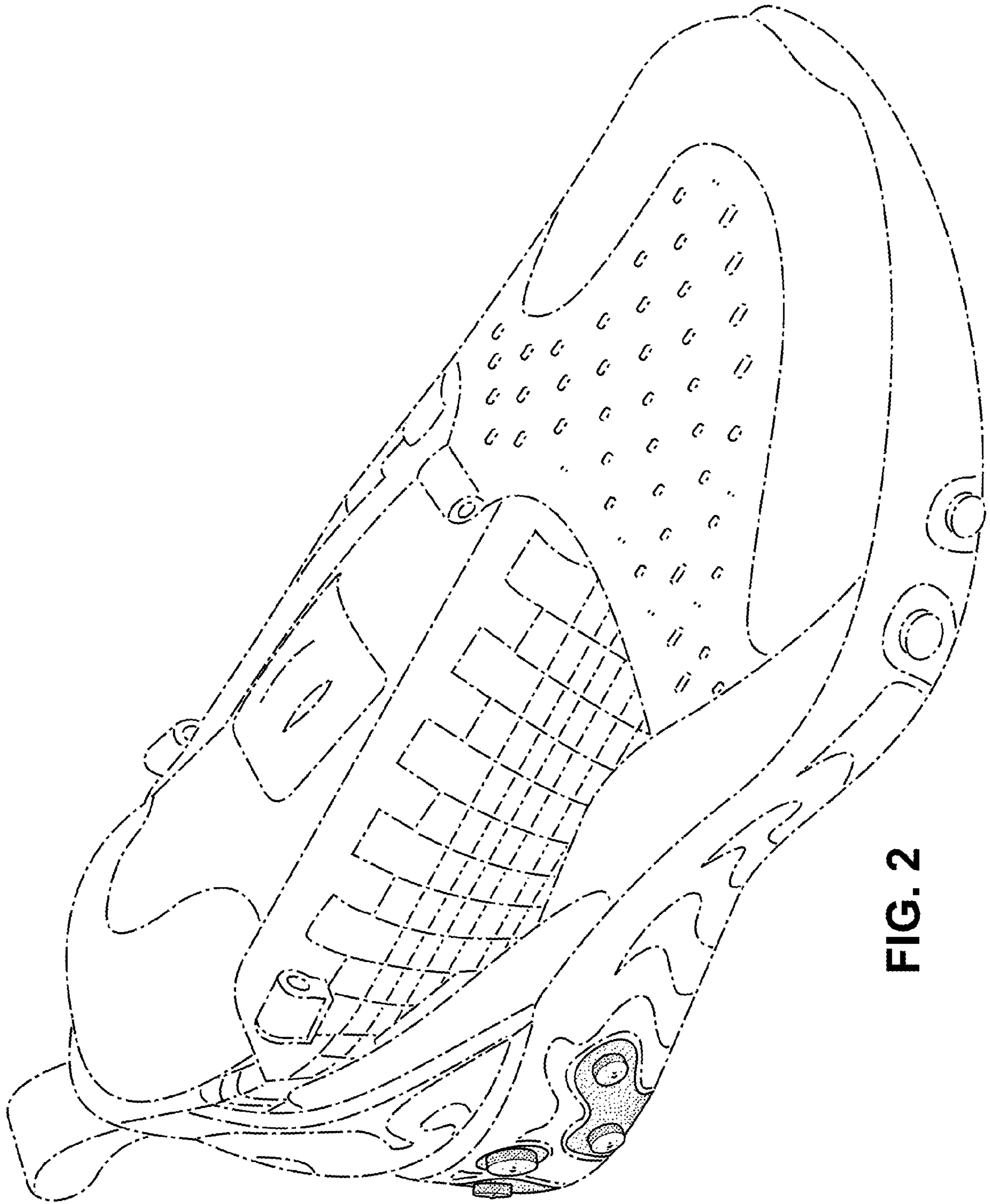

FIG. 2