



US00D932148S

(12) **United States Design Patent**
Mokos et al.

(10) **Patent No.:** **US D932,148 S**

(45) **Date of Patent:** **** Oct. 5, 2021**

(54) **SHOE SOLE**

(71) Applicant: **Cole Haan LLC**, Greenland, NH (US)

(72) Inventors: **Jeffrey Mokos**, Greenland, NH (US);
Scott Patt, Greenland, NH (US); **Kyle Jenkins**, Greenland, NH (US); **Mattias Verfl**, Greenland, NH (US); **Michael Weyrauch**, Greenland, NH (US); **Jose A. Tejada Bernard**, Greenland, NH (US)

(73) Assignee: **COLE HAAN LLC**, Greenland, NH (US)

(**) Term: **15 Years**

(21) Appl. No.: **29/714,972**

(22) Filed: **Nov. 27, 2019**

(51) **LOC (13) Cl.** **02-04**

(52) **U.S. Cl.**
USPC **D2/947; D2/960**

(58) **Field of Classification Search**
USPC D2/902, 906, 908, 916, 918, 925,
D2/946-962, 977; 36/3 B, 22 R, 24.5,
36/25 R, 28, 32 R, 34 R, 59 C, 67 A, 103
CPC A43B 13/00; A43B 13/02; A43B 13/023;
A43B 13/026; A43B 13/04; A43B 13/08;
A43B 13/10; A43B 13/12; A43B 13/14;
A43B 13/141; A43B 13/143; A43B
13/16; A43B 13/18; A43B 13/181; A43B
13/187; A43B 13/189; A43B 13/20; A43B
13/22; A43B 13/223; A43B 13/24; A43B
13/28; A43B 13/30; A43B 13/32; A43B
13/34; A43B 13/36

See application file for complete search history.

(56) **References Cited**

U.S. PATENT DOCUMENTS

2,259,586 A * 10/1941 Ross A43D 25/18
12/146 B
D395,541 S * 6/1998 Bray, Jr. D2/960

D397,851 S * 9/1998 Greenberg D2/960
D723,772 S * 3/2015 Miner D2/947
D723,782 S * 3/2015 Miner D2/960
D723,784 S * 3/2015 Miner D2/960
D725,356 S * 3/2015 Miner D2/947
D725,359 S * 3/2015 Miner D2/960
D728,915 S * 5/2015 Taestensen D2/960
D730,035 S * 5/2015 Henderson D2/960
D736,508 S * 8/2015 Taestensen D2/957
D747,859 S * 1/2016 Henderson D2/947
D748,386 S * 2/2016 Henderson D2/960
D768,367 S * 10/2016 Henderson D2/947
D776,413 S * 1/2017 Mokos D2/960
D779,805 S * 2/2017 Mokos D2/960
D816,308 S * 5/2018 Boys D2/945

(Continued)

Primary Examiner — T Chase Nelson

(74) *Attorney, Agent, or Firm* — Thompson Coburn LLP

(57) **CLAIM**

The ornamental design for a shoe sole, as shown and described.

DESCRIPTION

FIG. 1 is a first perspective view of a shoe sole showing our new design;
FIG. 2 is a second perspective view thereof;
FIG. 3 is a front view thereof;
FIG. 4 is a rear view thereof;
FIG. 5 is a left side view thereof;
FIG. 6 is a right view thereof;
FIG. 7 is a top view thereof; and,
FIG. 8 is a bottom view thereof.

The dash-dot-dash broken lines immediately adjacent the shaded areas represent the bounds of the claimed design while all other broken lines are directed to environment and are for illustrative purposes only; the broken lines form no part of the claimed design.

1 Claim, 8 Drawing Sheets

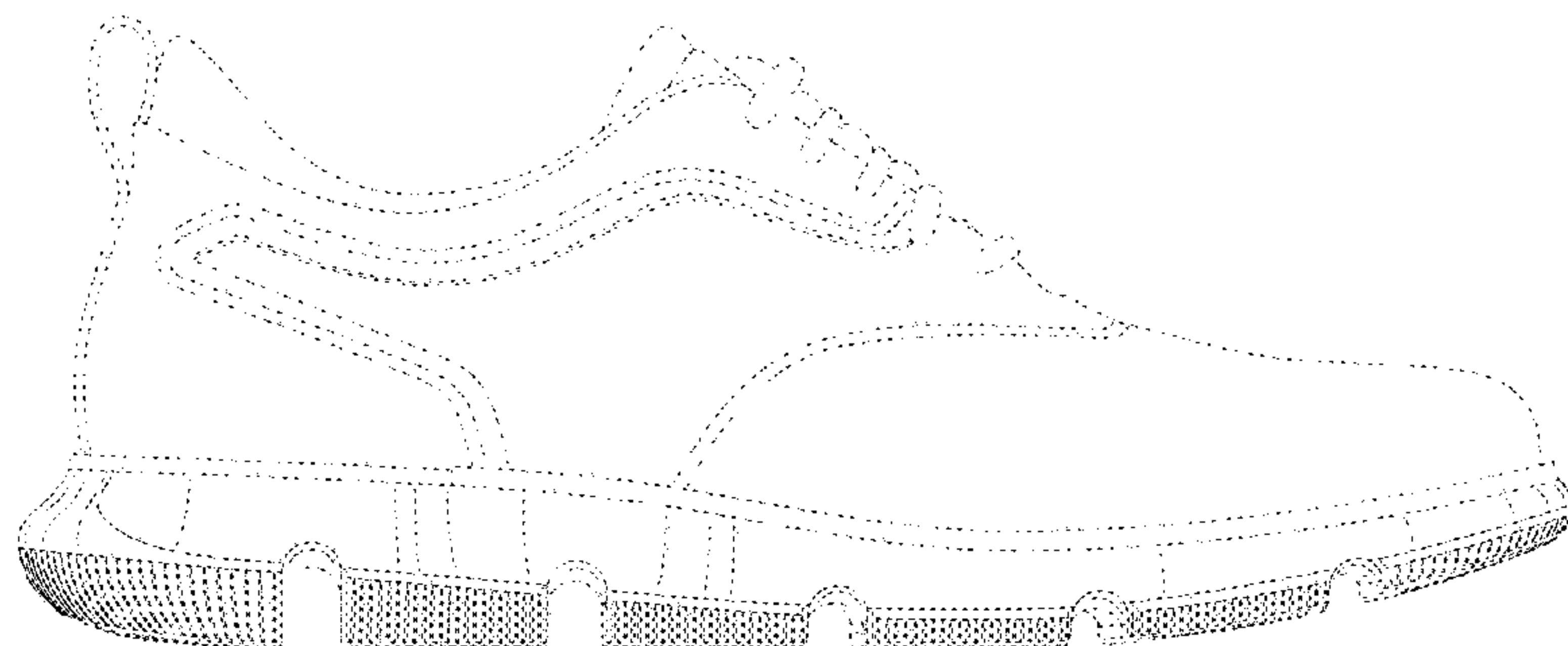
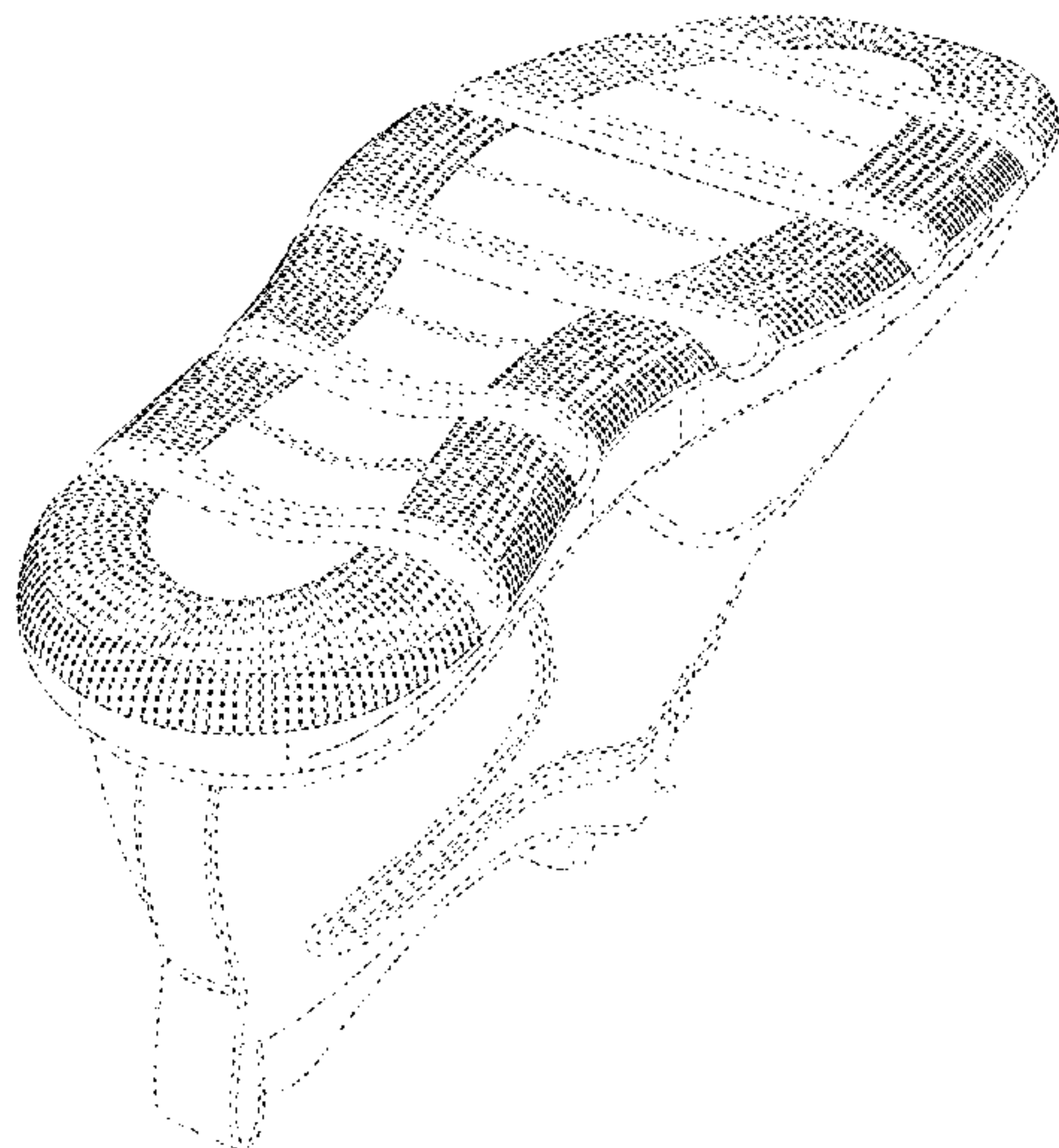

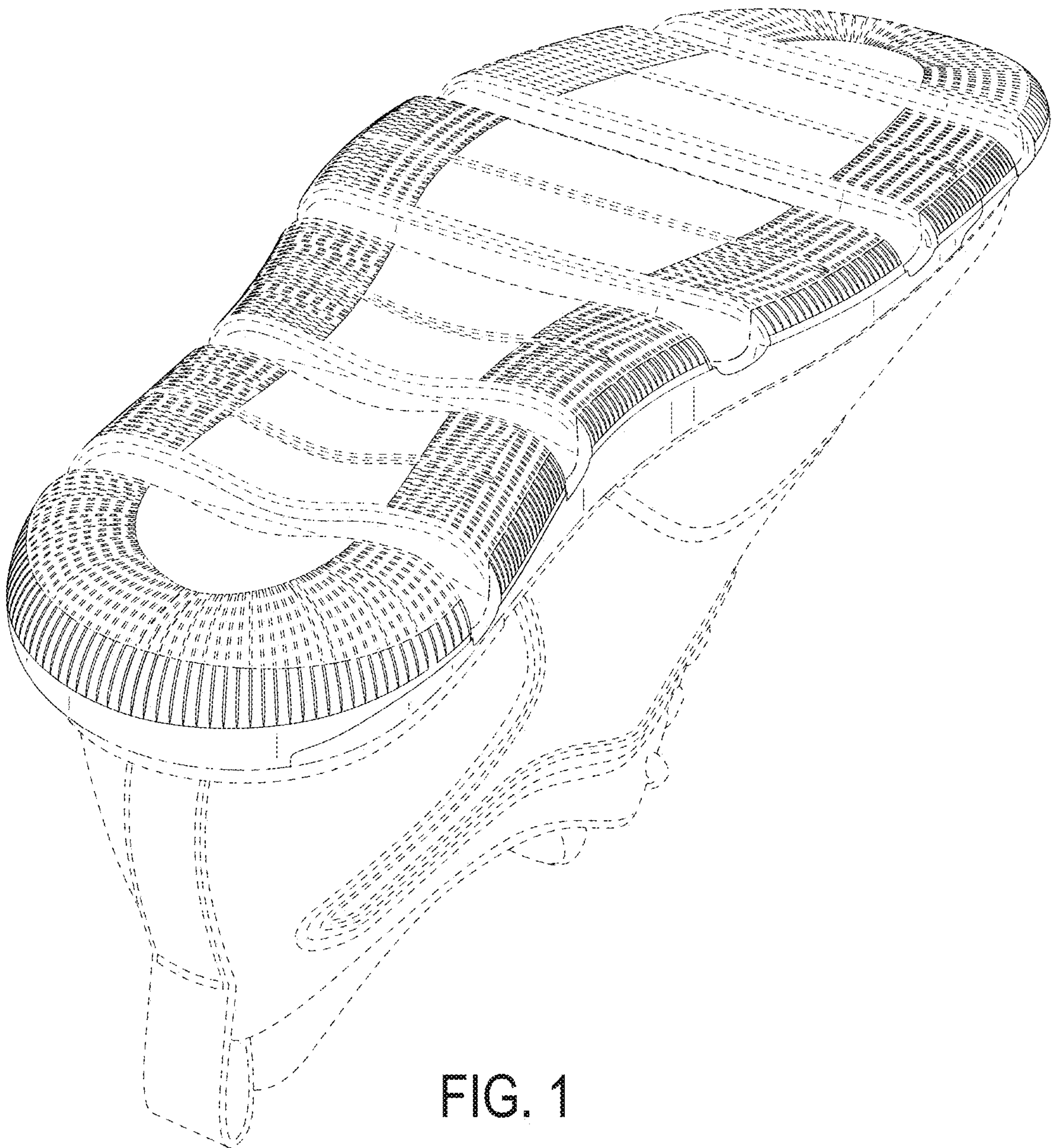

FIG. 1

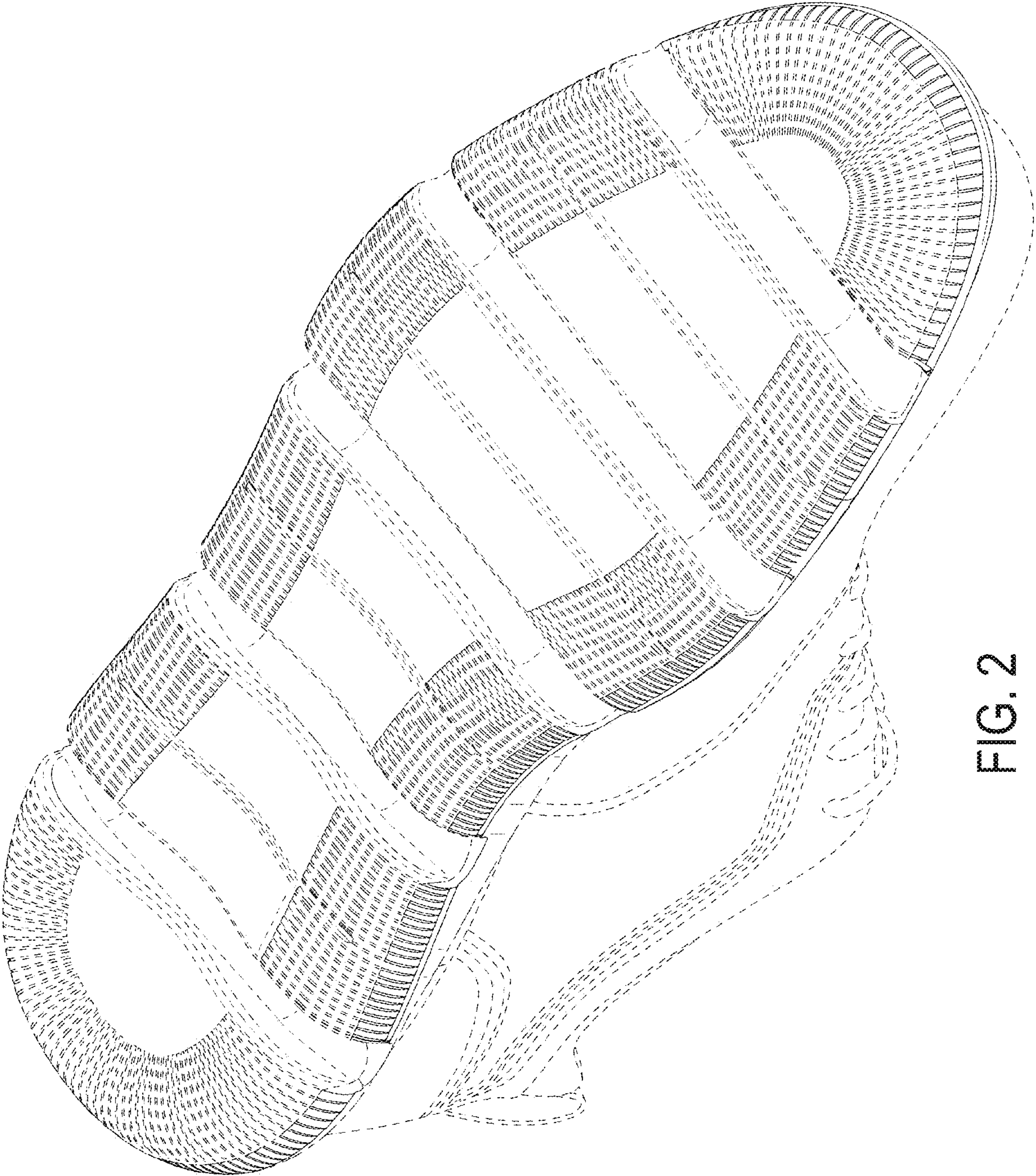

FIG. 2

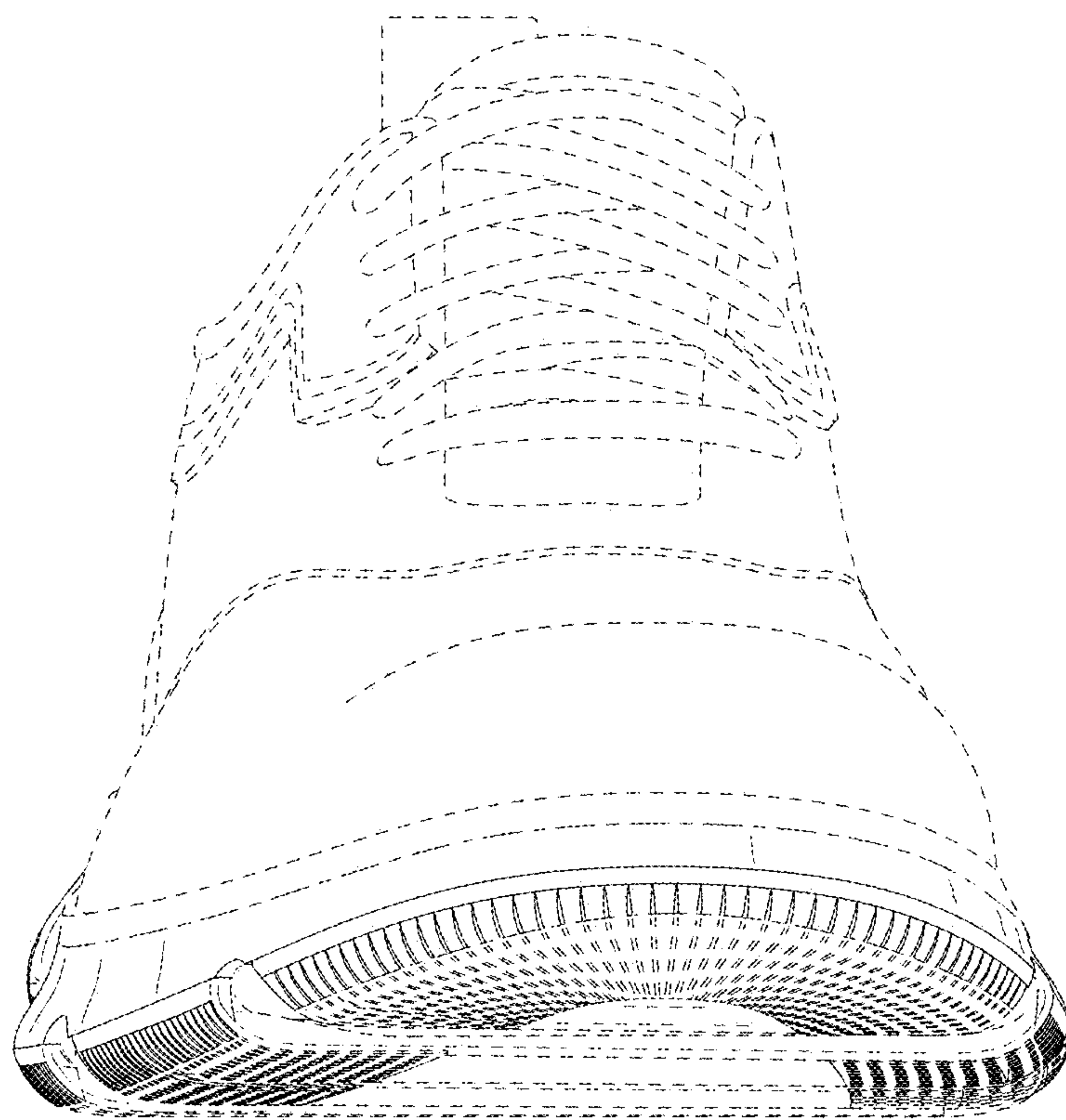

FIG. 3

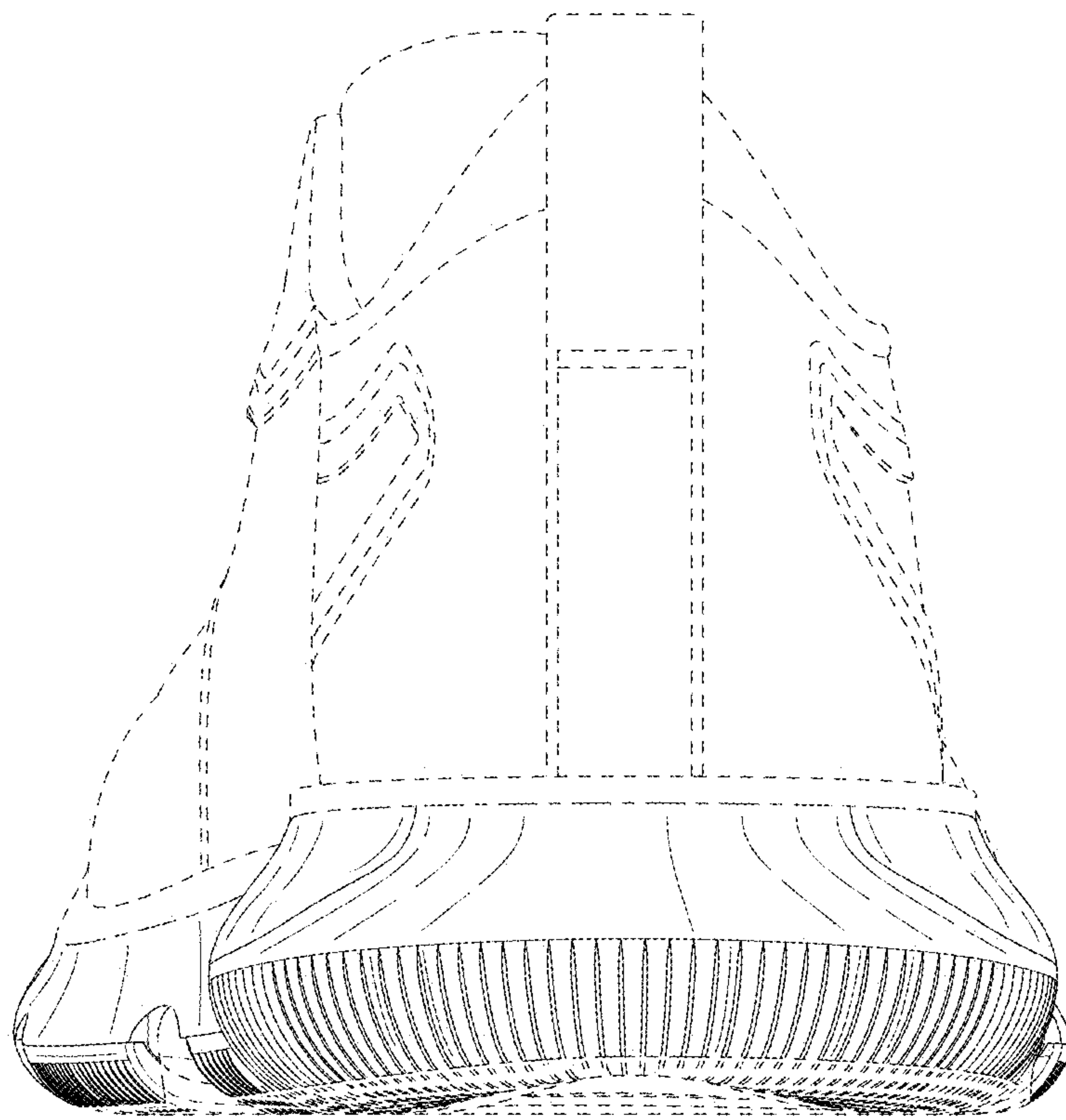

FIG. 4

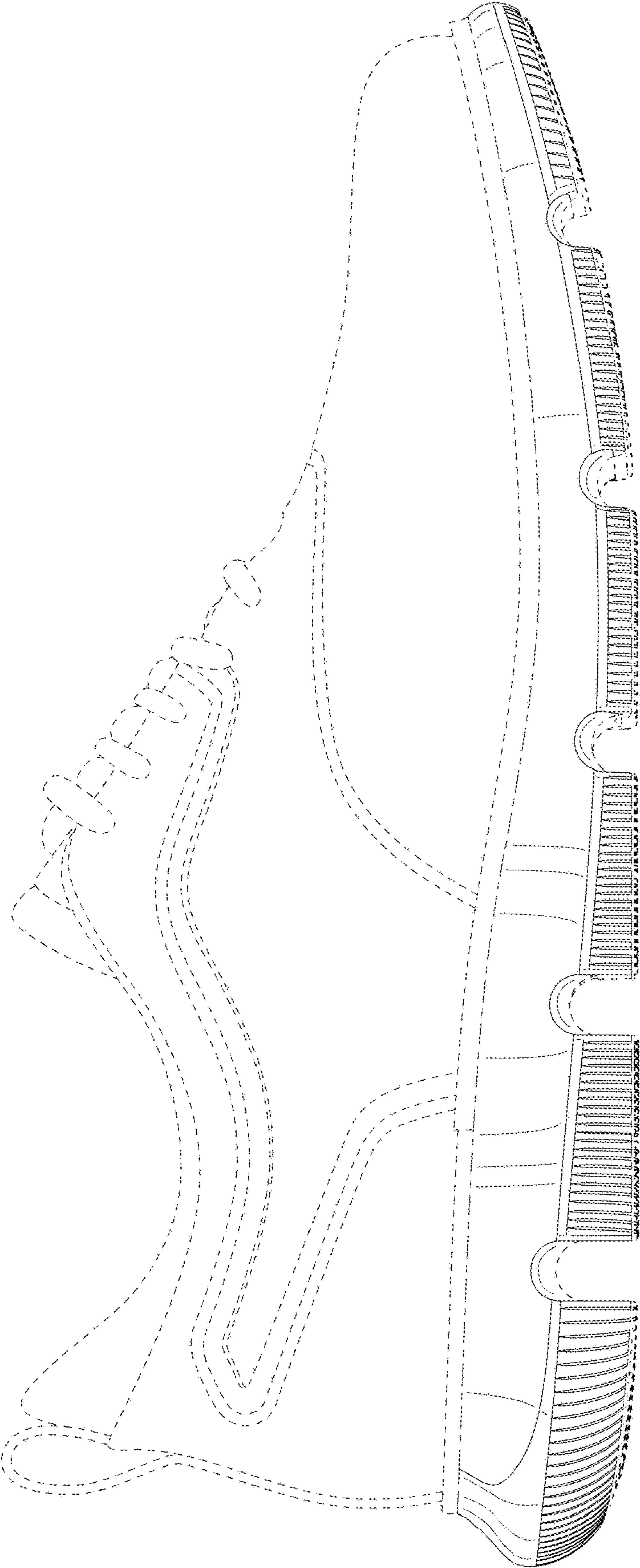

FIG. 5

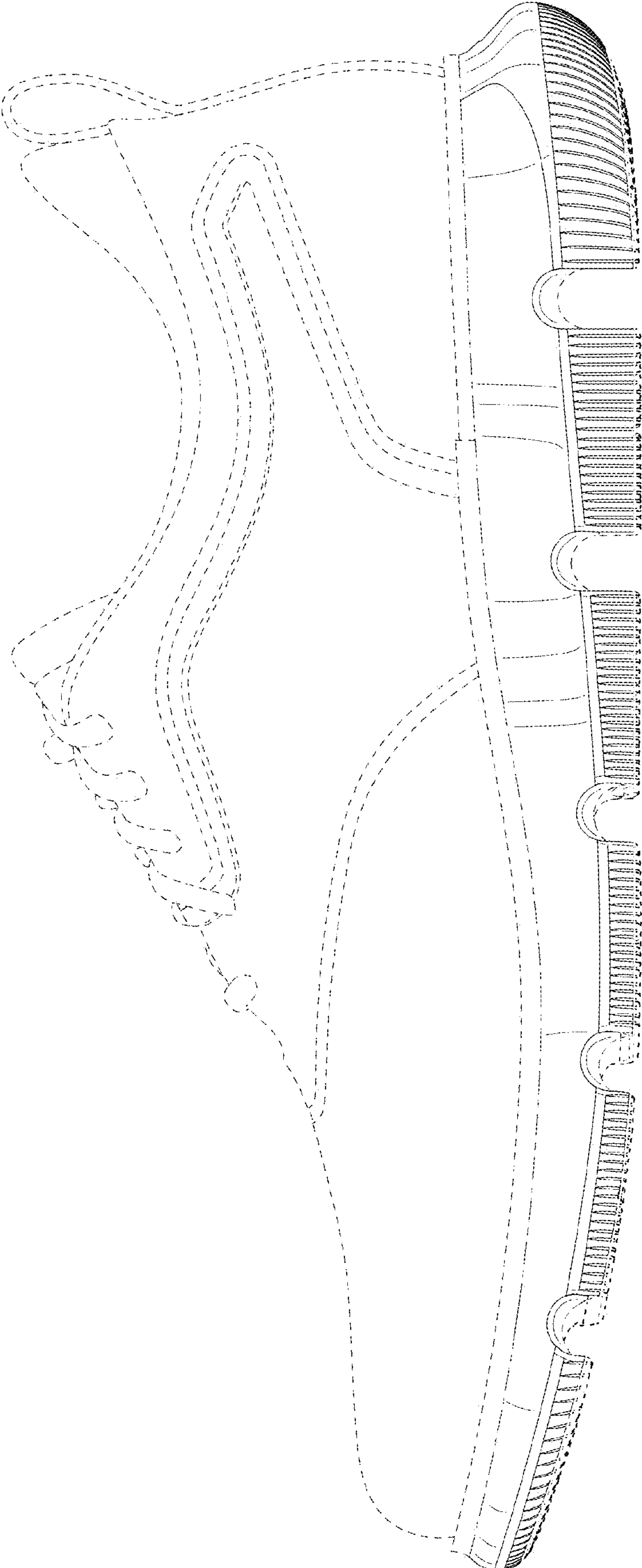

FIG. 6

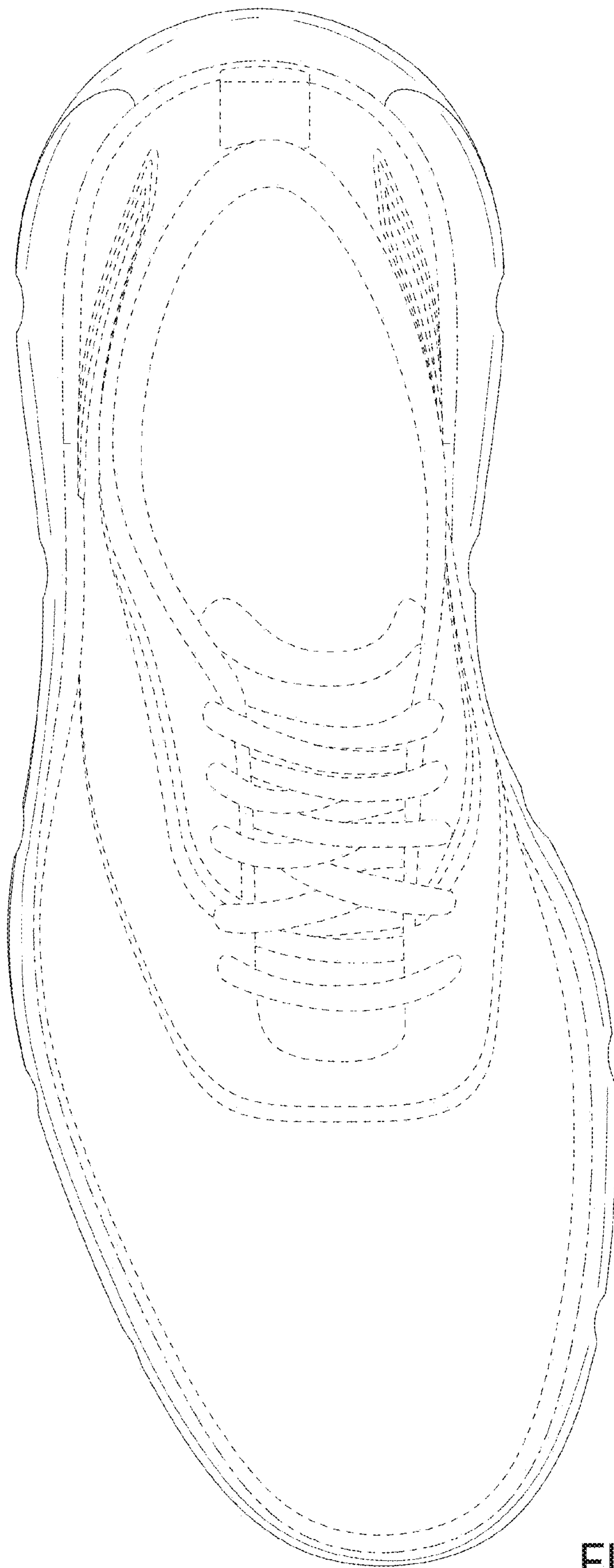

FIG. 7

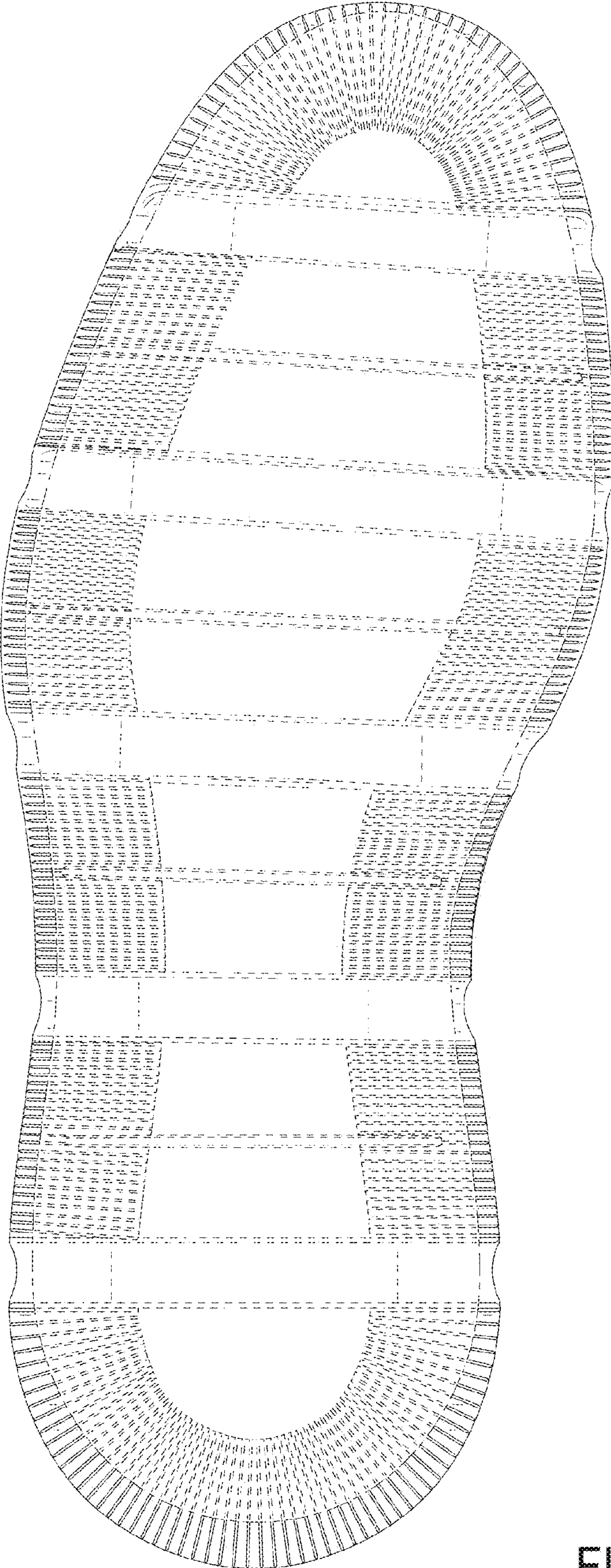

FIG. 8