



US00D932054S

(12) **United States Design Patent** (10) **Patent No.:** **US D932,054 S**  
**Askof** (45) **Date of Patent:** **\*\* Sep. 28, 2021**

(54) **SHED**  
(71) Applicant: **Keter Plastic Ltd.**, Herzliya (IL)  
(72) Inventor: **Avi Askof**, Tzur Igal (IL)  
(73) Assignee: **KETER PLASTIC LTD.**, Herzliya (IL)  
(\*\*) Term: **15 Years**  
(21) Appl. No.: **29/701,174**  
(22) Filed: **Aug. 8, 2019**  
(51) **LOC (13) Cl.** ..... **25-03**  
(52) **U.S. Cl.**  
USPC ..... **D25/33**  
(58) **Field of Classification Search**  
USPC ..... D25/48.2, 48.3, 33, 16, 59, 22, 15, 17,  
D25/18, 29, 32; D6/663, 667; D34/7, 8,  
D34/11  
CPC ..... E04H 6/005; E04H 1/12; E04H 1/1216;  
E04H 1/1205; E04B 1/34321; E04B  
2001/34389  
See application file for complete search history.

(56) **References Cited**  
**U.S. PATENT DOCUMENTS**  
D606,666 S \* 12/2009 Berger ..... D25/33  
D606,667 S \* 12/2009 Berger ..... D25/33  
D617,004 S \* 6/2010 Berger ..... D25/29  
7,779,579 B2 \* 8/2010 Mower ..... E04B 1/34321  
52/79.1

(Continued)  
**FOREIGN PATENT DOCUMENTS**  
GB 6016381 \* 8/2017  
**OTHER PUBLICATIONS**  
4x6 Garden Wooden Sheds, Mar. 5, 2016, Sheds First, <https://web.archive.org/web/20160305025645/https://www.shedsfirst.co.uk/cat/4x6-wooden-sheds/> (Year: 2016).\*

(Continued)

*Primary Examiner* — Brett Miller  
(74) *Attorney, Agent, or Firm* — Vorys, Sater, Seymour and Pease LLP; William L. Klima

(57) **CLAIM**

The ornamental design for a shed, as shown and described.

**DESCRIPTION**

The patent or application file contains at least one drawing executed in color. Copies of this patent or patent application publication with color drawing(s) will be provided by the Office upon request and payment of the necessary fee.  
FIG. 1 is a front isometric view of a first variant of a design for a shed;  
FIG. 2 is a rear isometric view thereof;  
FIG. 3 is a front view thereof;  
FIG. 4 is a rear view thereof;  
FIG. 5 is a left side view thereof;  
FIG. 6 is a right side view thereof;  
FIG. 7 is a top view thereof;  
FIG. 8 is a bottom view thereof;  
FIG. 9 is a bottom isometric view thereof;  
FIG. 10 is a front isometric view of a second variant of a design for a shed;  
FIG. 11 is a rear isometric view thereof;  
FIG. 12 is a front view thereof;  
FIG. 13 is a rear view thereof;  
FIG. 14 is a left side view thereof;  
FIG. 15 is a right side view thereof;  
FIG. 16 is a top view thereof;  
FIG. 17 is a bottom view thereof; and,  
FIG. 18 is a bottom isometric view thereof.  
The parts delineated in dashed lines and colored in white form no part of the claimed design.

**1 Claim, 18 Drawing Sheets**  
**(9 of 18 Drawing Sheet(s) Filed in Color)**



(56)

**References Cited**

U.S. PATENT DOCUMENTS

D734,494 S \* 7/2015 Steiner ..... D25/33  
D797,306 S \* 9/2017 Ohanesian ..... D25/33  
2011/0258943 A1\* 10/2011 De Zen ..... E04B 1/34321  
52/43  
2012/0102847 A1\* 5/2012 Kopp ..... E04H 1/1205  
52/79.1  
2018/0142459 A1\* 5/2018 Vogler ..... E04B 1/34321

OTHER PUBLICATIONS

Keter Oakland, Feb. 19, 2018, Amazon.com, <https://www.amazon.com/Keter-Oakland-Outdoor-Paintable-Skylight/dp/B0771RXSRR>  
(Year: 2018).\*

\* cited by examiner



FIG. 1

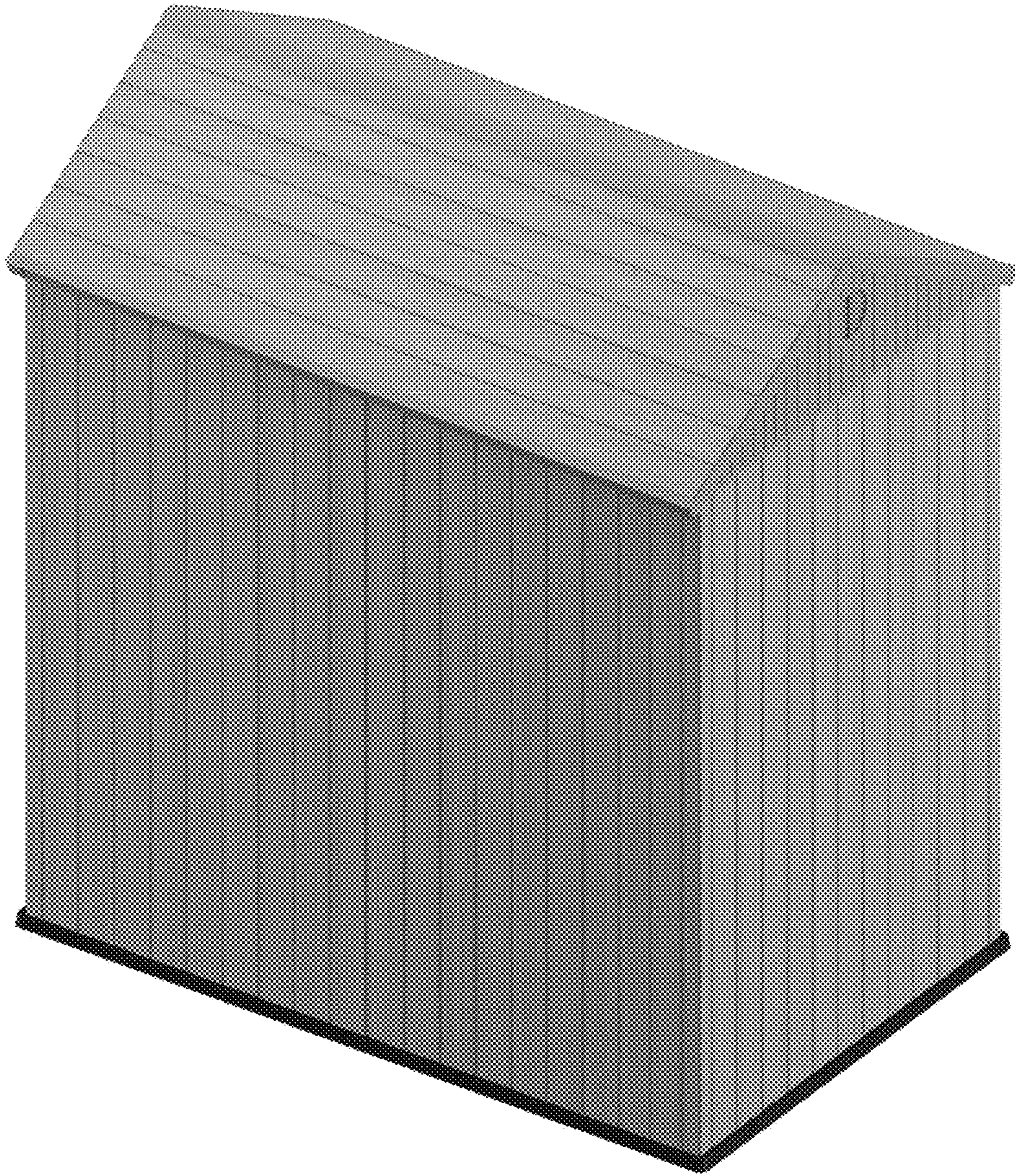

FIG. 2

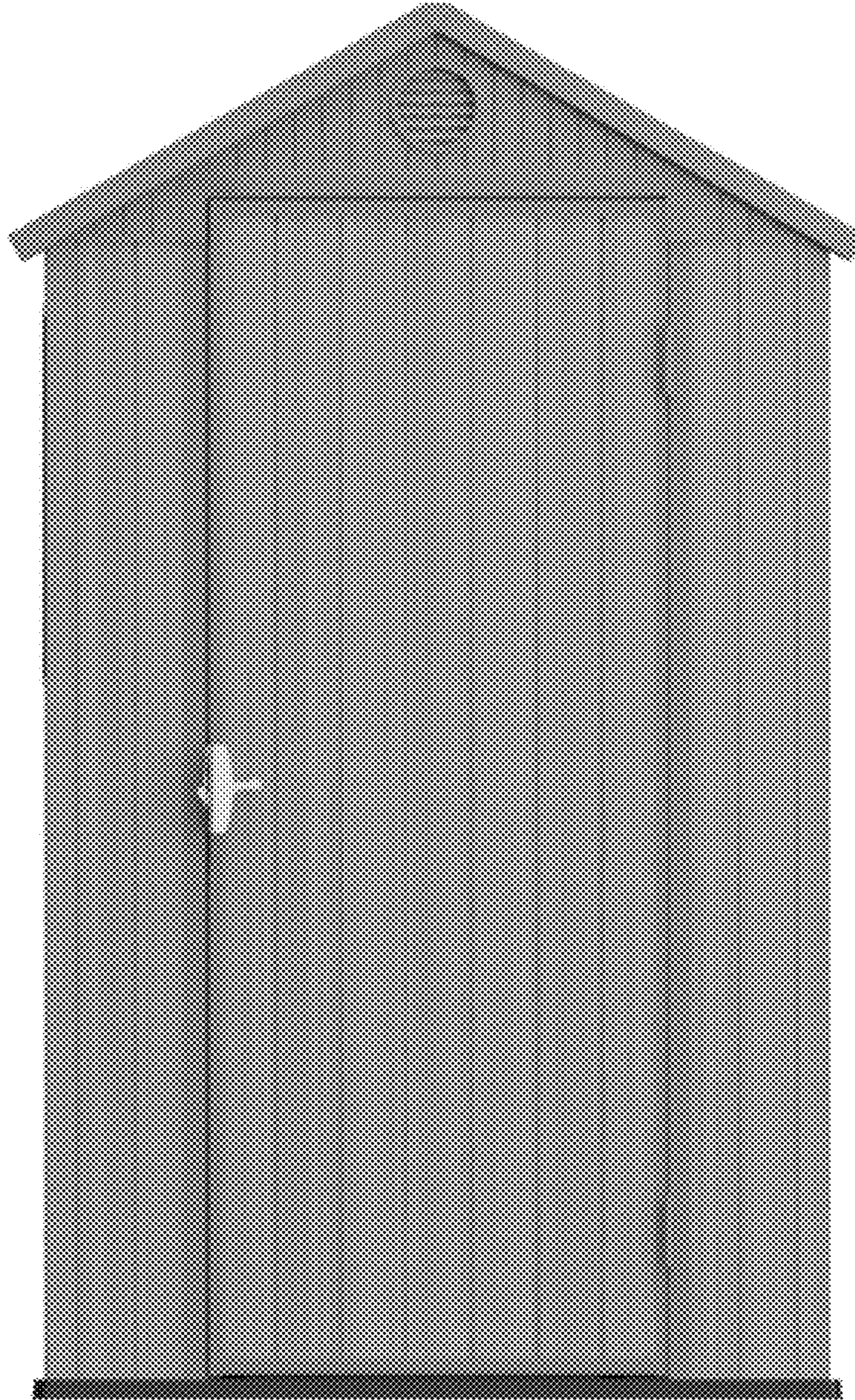

FIG. 3

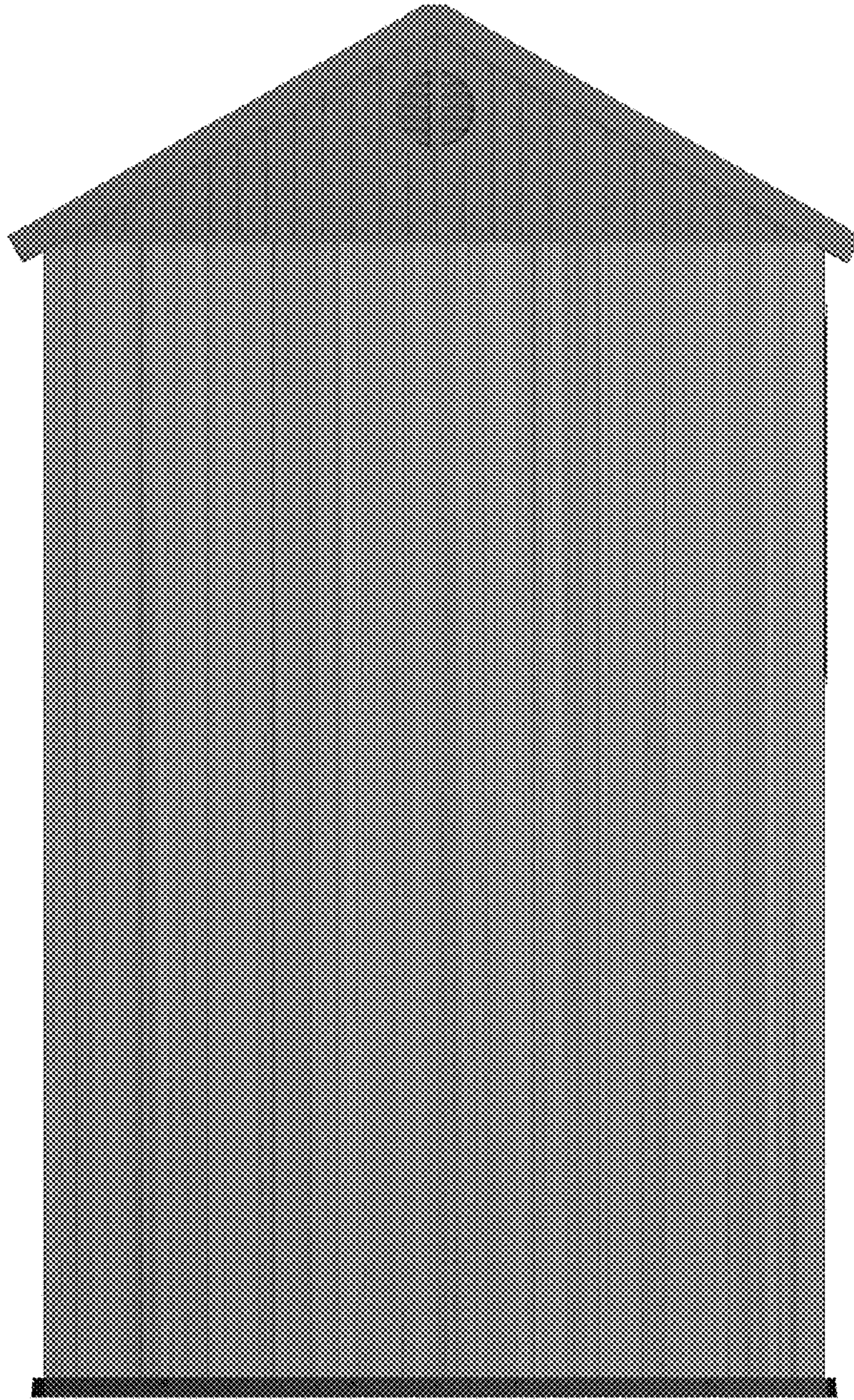

FIG. 4



FIG. 5



FIG. 6



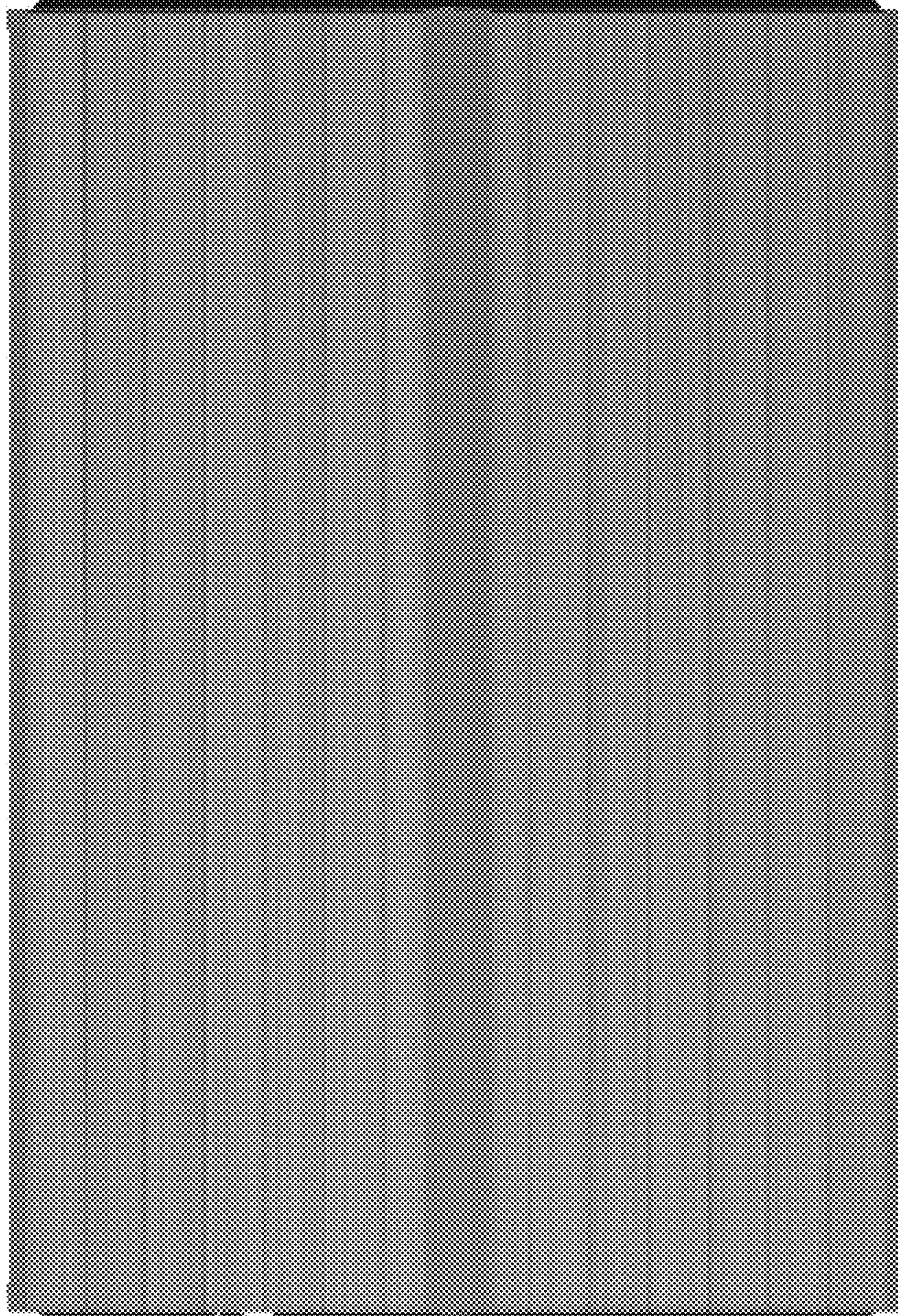

FIG. 7

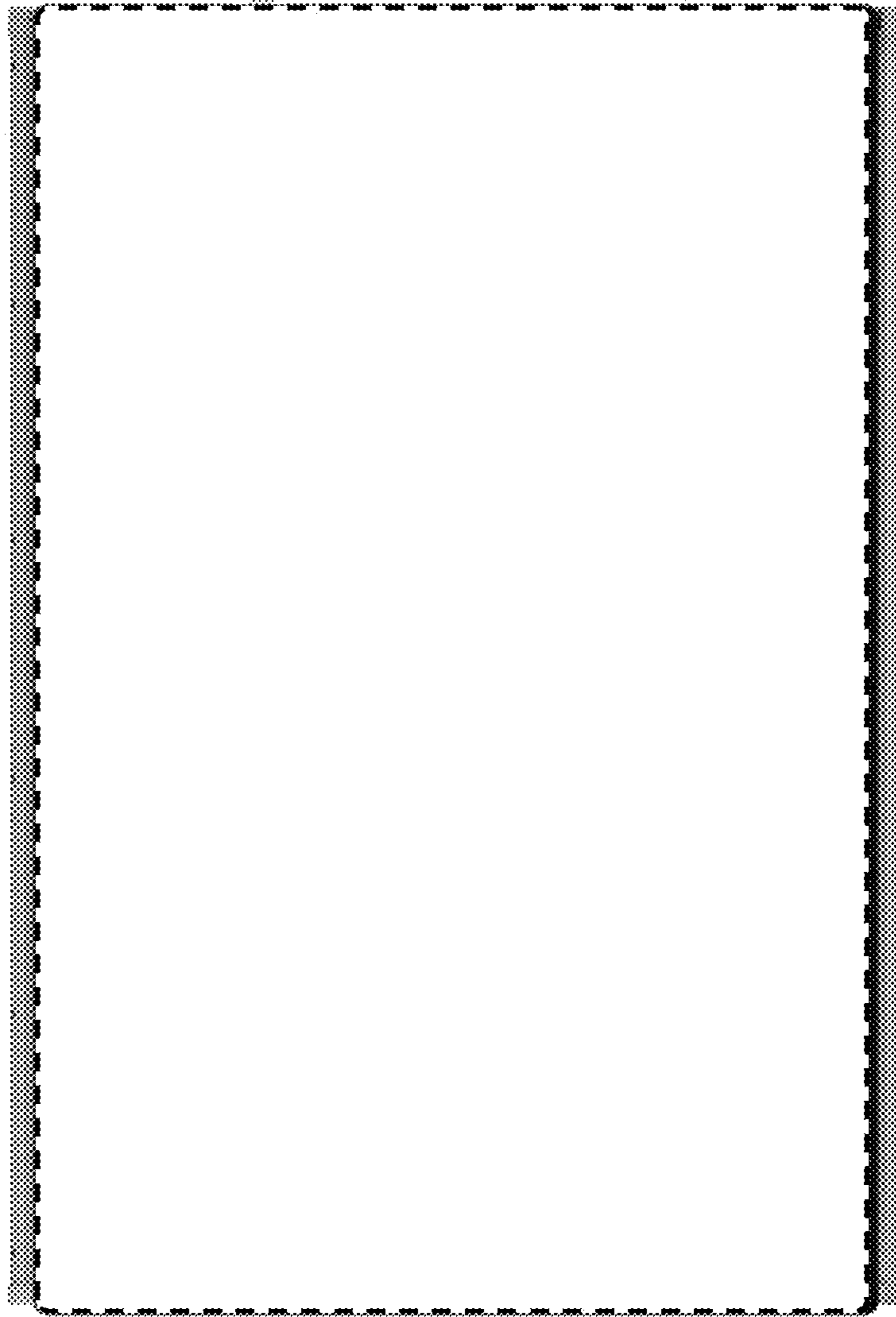

FIG. 8

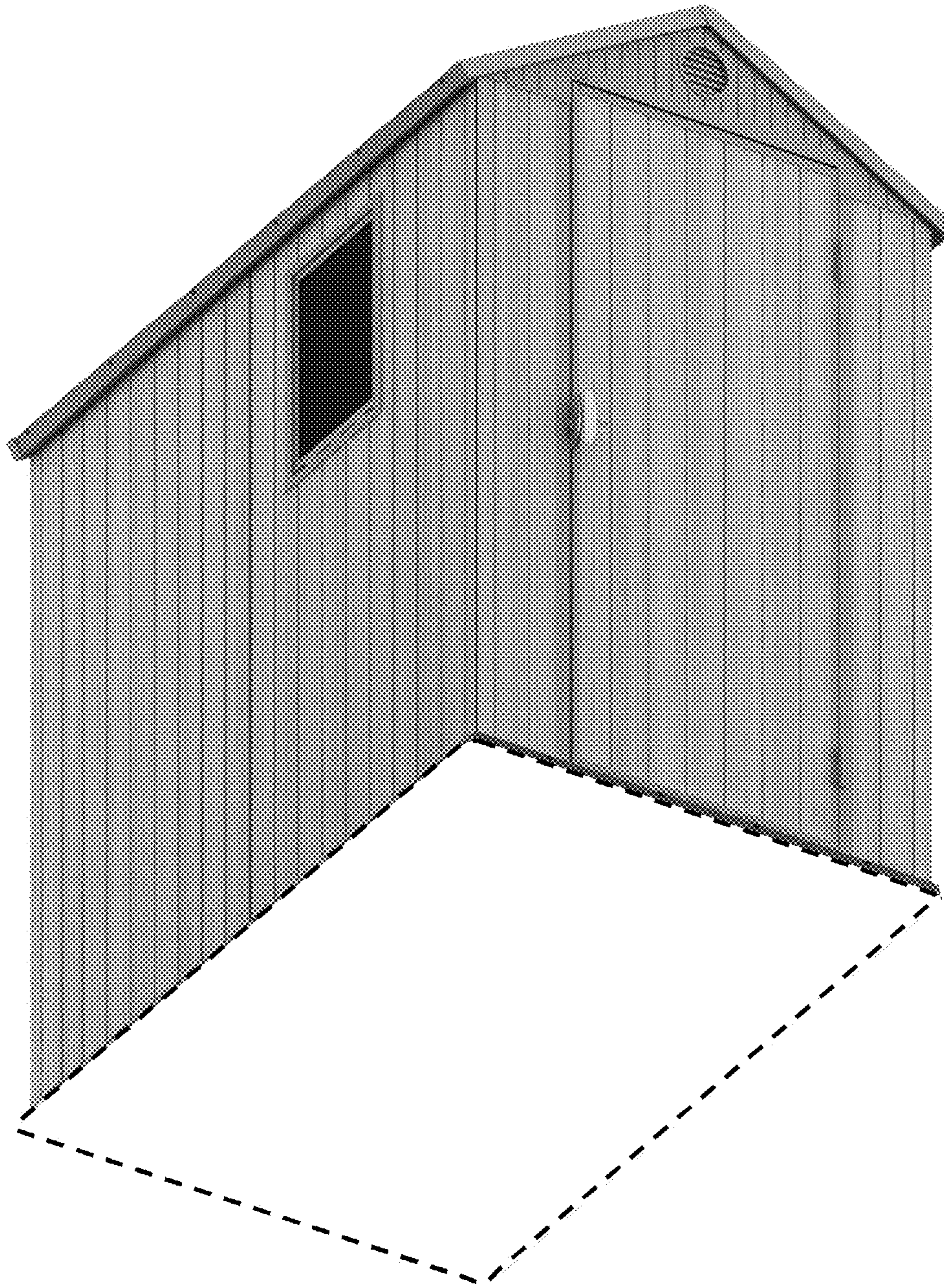

FIG. 9



FIG. 10

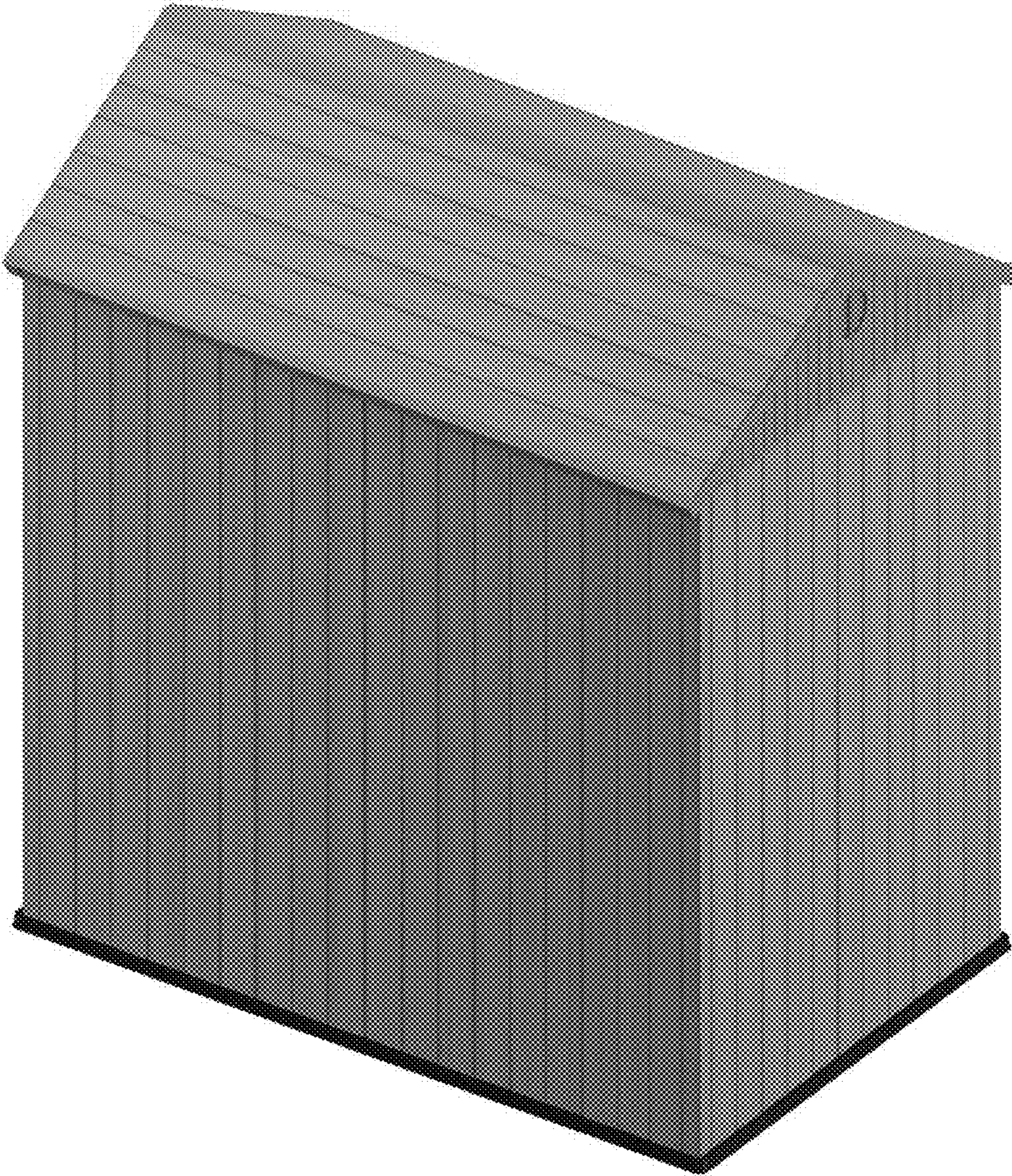

FIG. 11

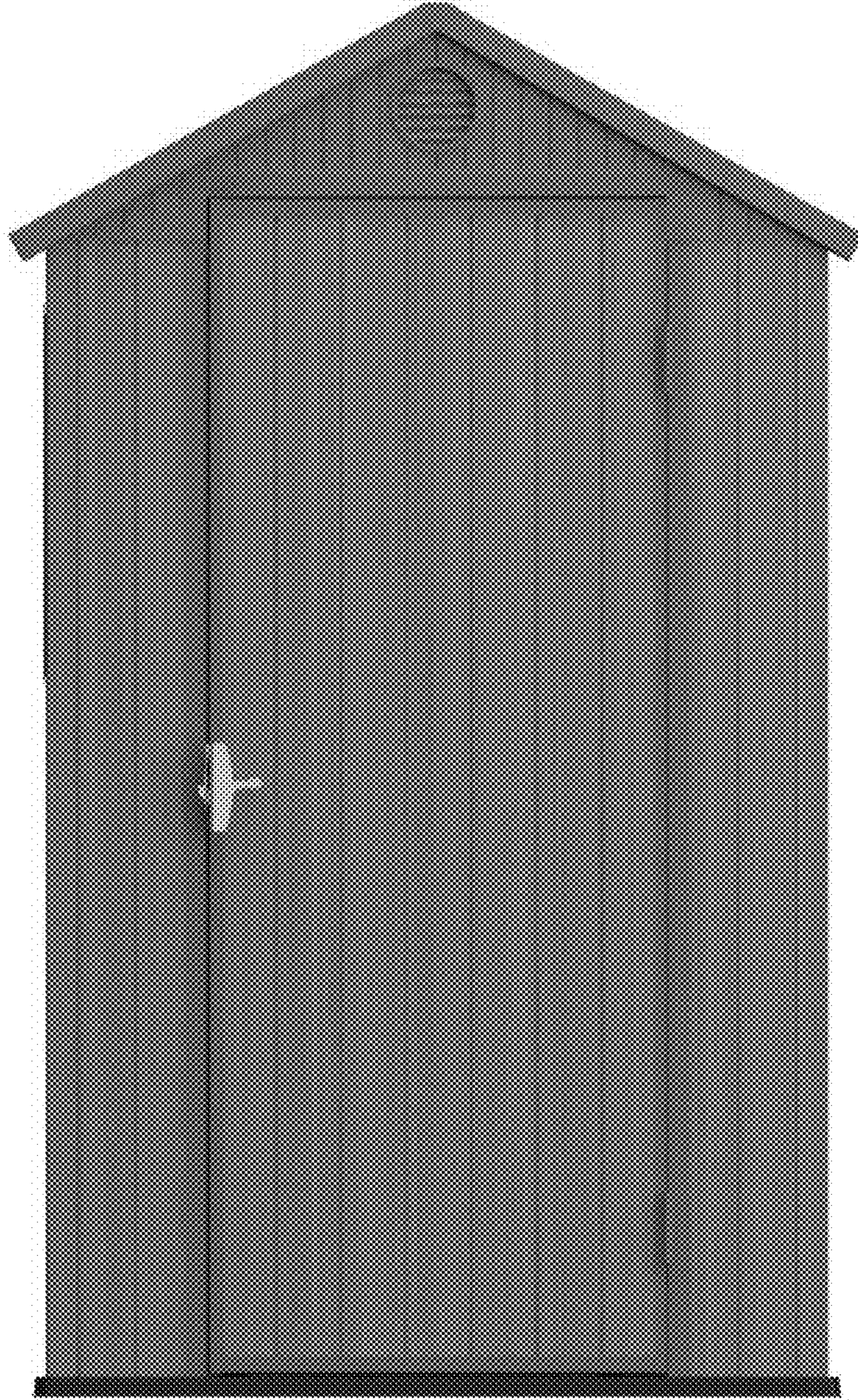

FIG. 12

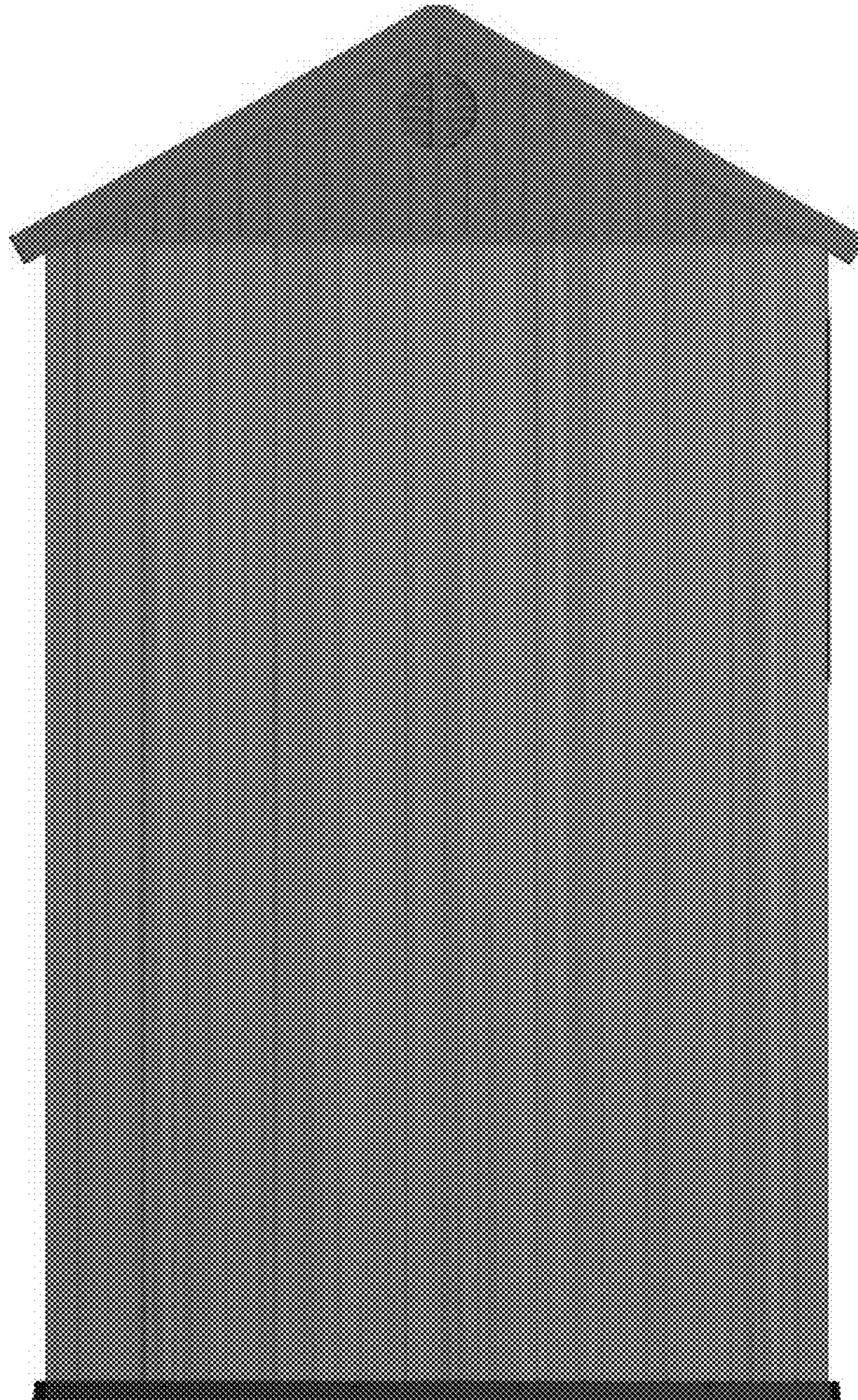

FIG. 13



FIG. 14





FIG. 15

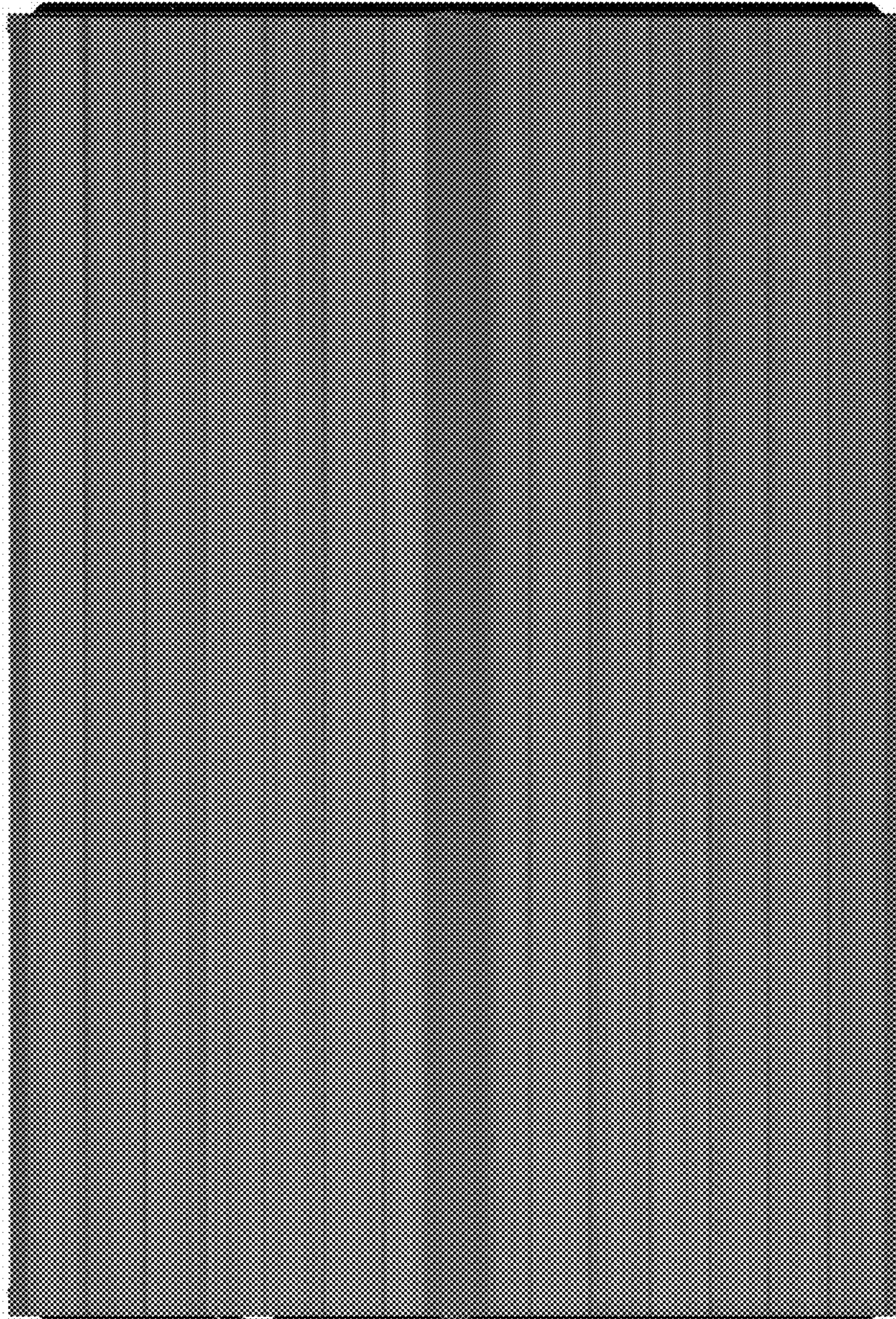

FIG. 16

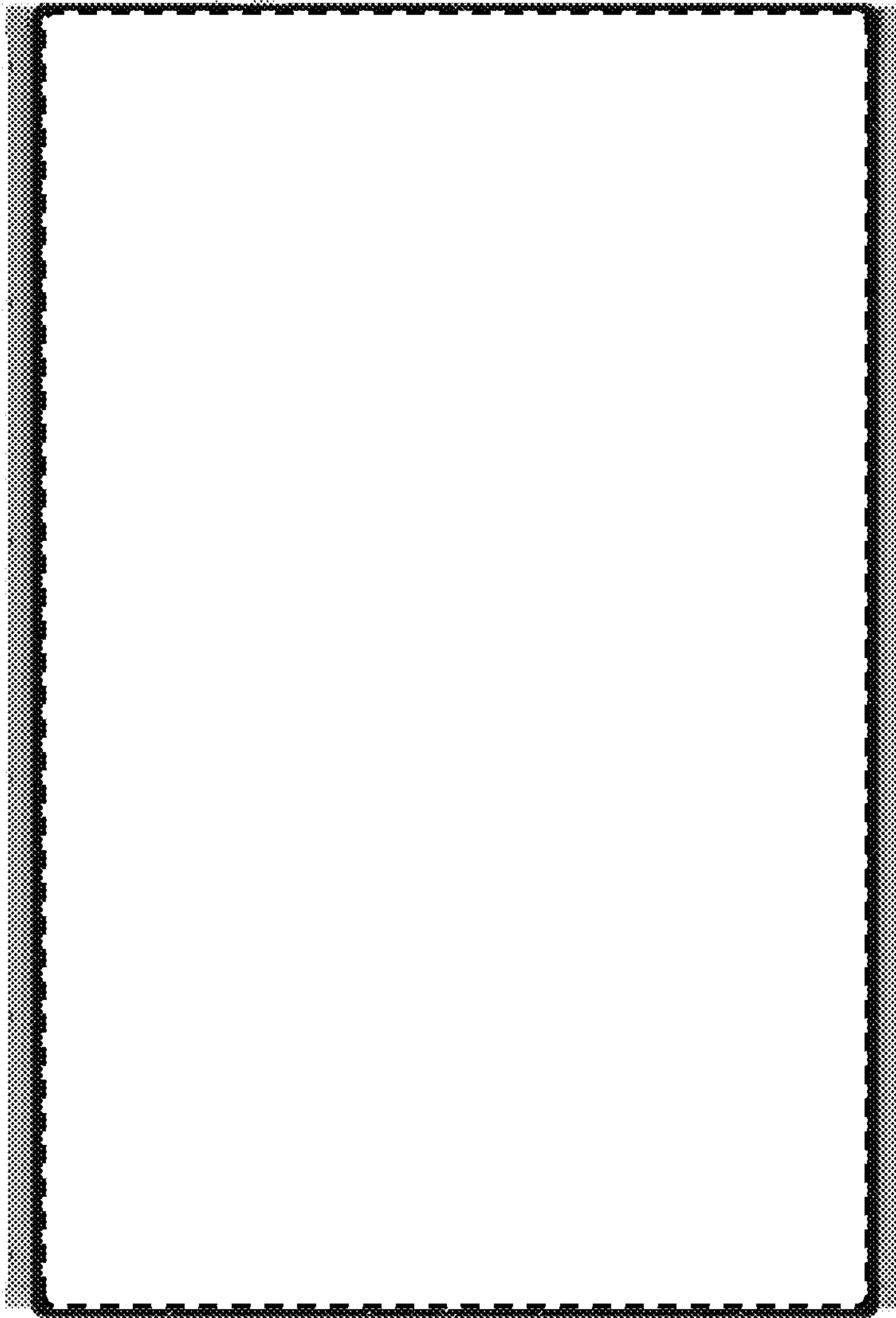

FIG. 17

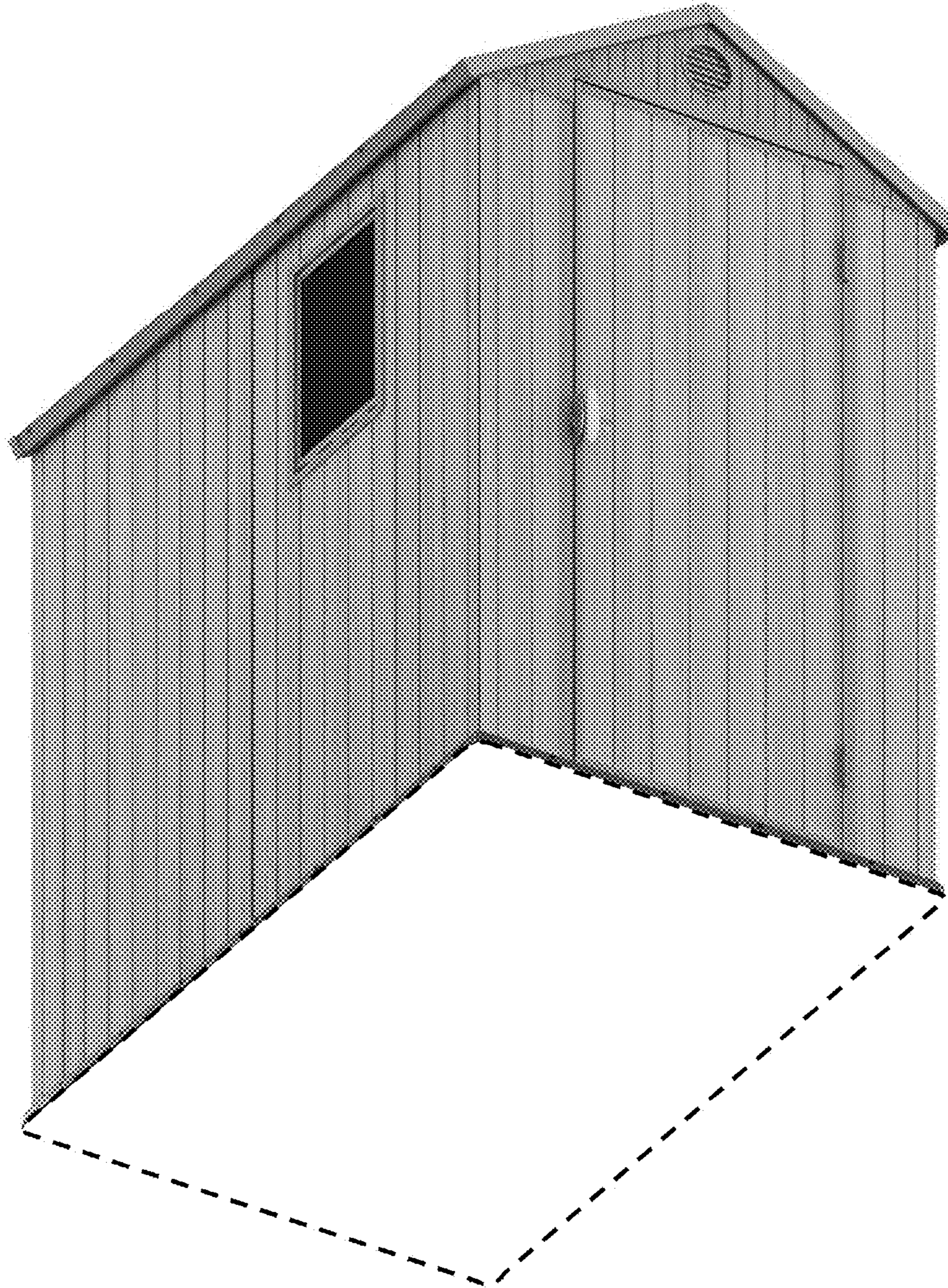

FIG. 18