



US00D931857S

(12) **United States Design Patent**  
**Wang**

(10) **Patent No.:** **US D931,857 S**

(45) **Date of Patent:** **\*\* Sep. 28, 2021**

(54) **GAMING MOUSE**

(71) Applicant: **Beijing jingyunmake Technology Co., Ltd, Beijing (CN)**

(72) Inventor: **Min Wang, Beijing (CN)**

(73) Assignee: **Beijing Jinyunmake Technology Co., Ltd., Beijing (CN)**

(\*\*) Term: **15 Years**

(21) Appl. No.: **29/739,954**

(22) Filed: **Jun. 30, 2020**

(30) **Foreign Application Priority Data**

Mar. 13, 2020 (CN) ..... 202030083633.X

(51) **LOC (13) Cl.** ..... **14-03**

(52) **U.S. Cl.**  
USPC ..... **D14/402**

(58) **Field of Classification Search**  
USPC ..... D14/402-411, 356, 388, 389, 383-385,  
D14/417, 426; 345/156-167; 463/36-38;  
358/471, 473; 273/148 B  
CPC ..... G06F 3/03543; G06F 2203/0333; G06F  
3/039; G06F 3/038; G06F 2203/0384  
See application file for complete search history.

(56) **References Cited**

**U.S. PATENT DOCUMENTS**

D845,948 S \* 4/2019 Jin ..... D14/410  
D884,699 S \* 5/2020 Mohammad ..... D14/402  
D903,670 S \* 12/2020 Wang ..... D14/402

D903,671 S \* 12/2020 Wang ..... D14/402  
D903,672 S \* 12/2020 Wang ..... D14/402  
D906,331 S \* 12/2020 Mohammad ..... D14/409  
D908,698 S \* 1/2021 Chong ..... D14/402  
D912,673 S \* 3/2021 Wang ..... D14/402  
D913,285 S \* 3/2021 Wang ..... D14/402  
D920,977 S \* 6/2021 Chong ..... D14/409  
2016/0109964 A1\* 4/2016 Wang ..... G06F 3/03543  
345/166  
2019/0179430 A1\* 6/2019 Shayani ..... G06F 3/017

\* cited by examiner

*Primary Examiner* — Austin Murphy

(74) *Attorney, Agent, or Firm* — Lynch LLP

(57) **CLAIM**

The ornamental design for a gaming mouse, as shown and described.

**DESCRIPTION**

FIG. 1 is a top, front, right-side view of a gaming mouse of the inventive subject matter.

FIG. 2 is a bottom, rear, left-side view of the same.

FIG. 3 is a front view of the same.

FIG. 4 is a rear view of the same.

FIG. 5 is a left-side view of the same.

FIG. 6 is a right-side view of the same.

FIG. 7 is a top view of the same; and,

FIG. 8 is a bottom view of the same.

The broken lines on the front portion of the gaming mouse, as seen in FIG. 2, are directed to a standardized serial port and represent unclaimed portions of the gaming mouse. Broken lines directed to components within the body of the gaming mouse also represent unclaimed portions of the gaming mouse.

**1 Claim, 6 Drawing Sheets**

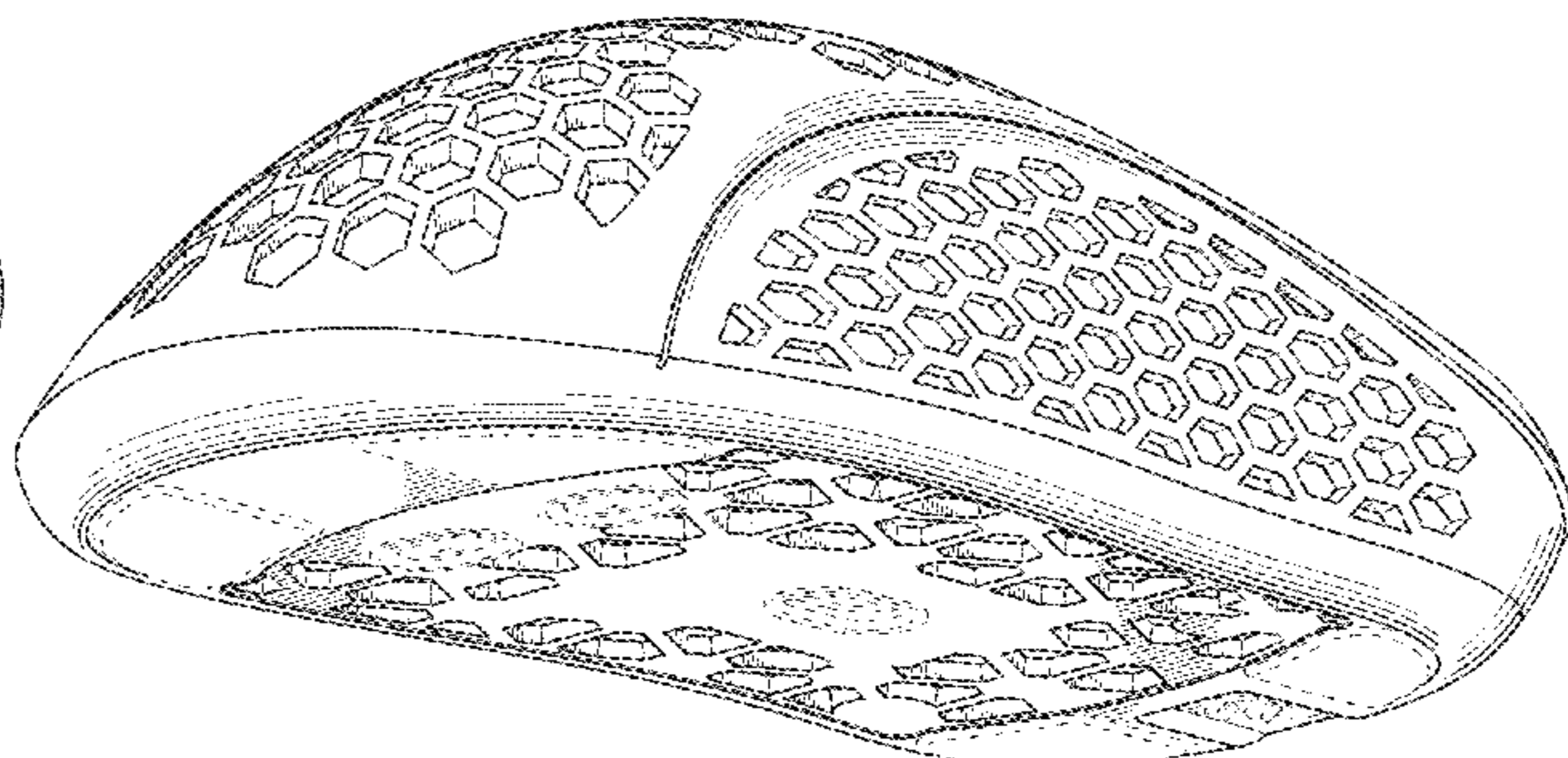
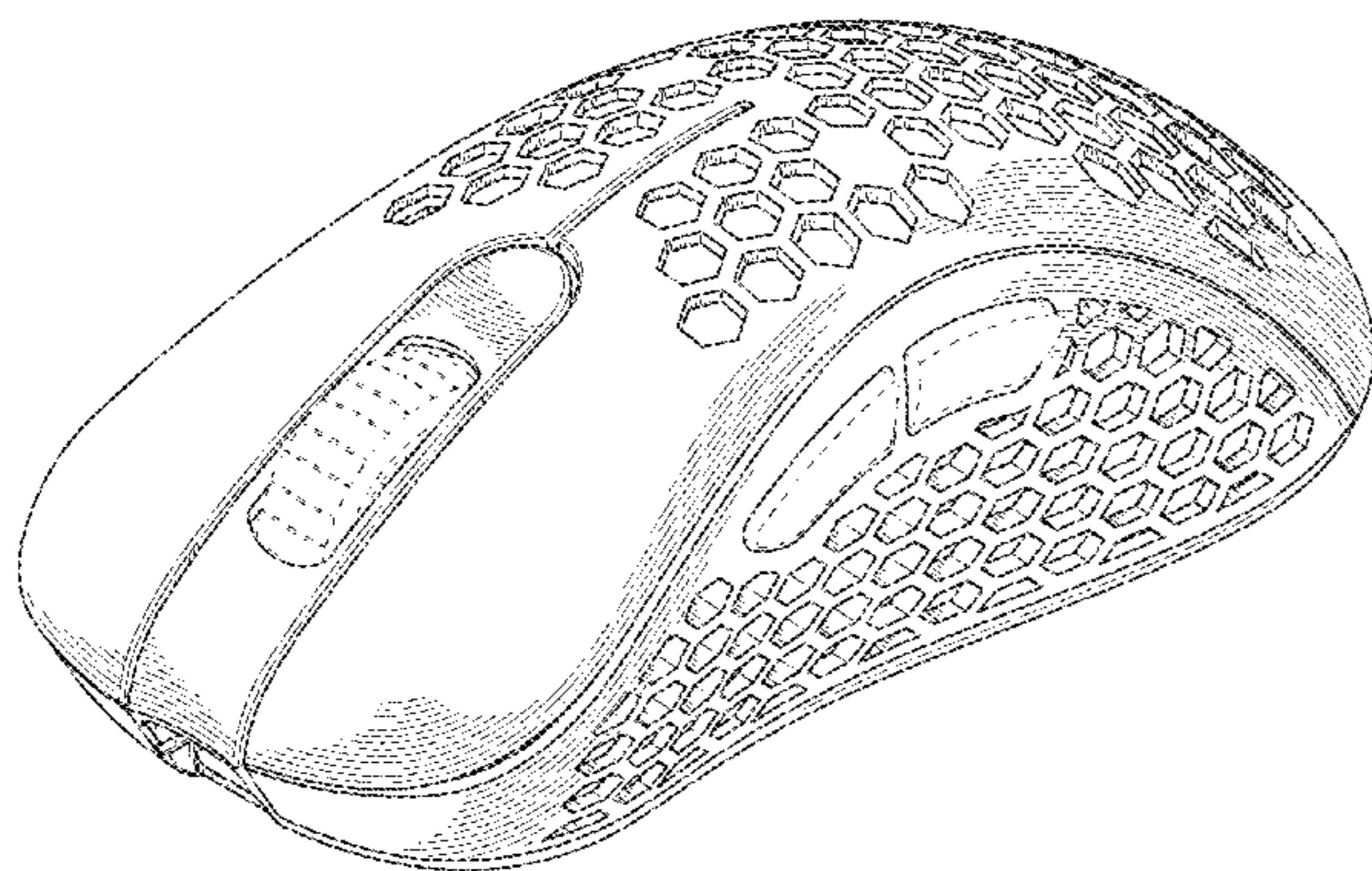



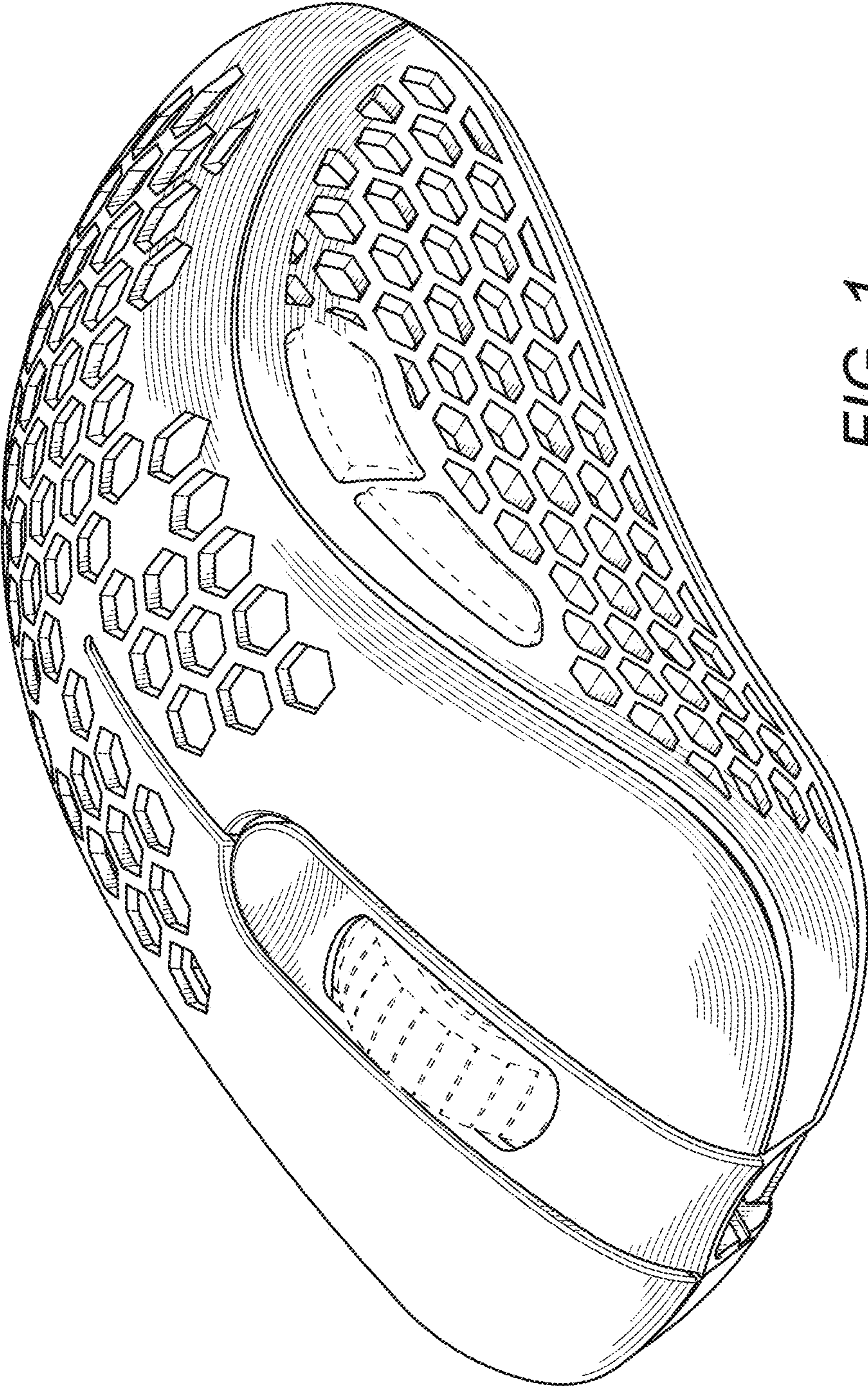

FIG. 1

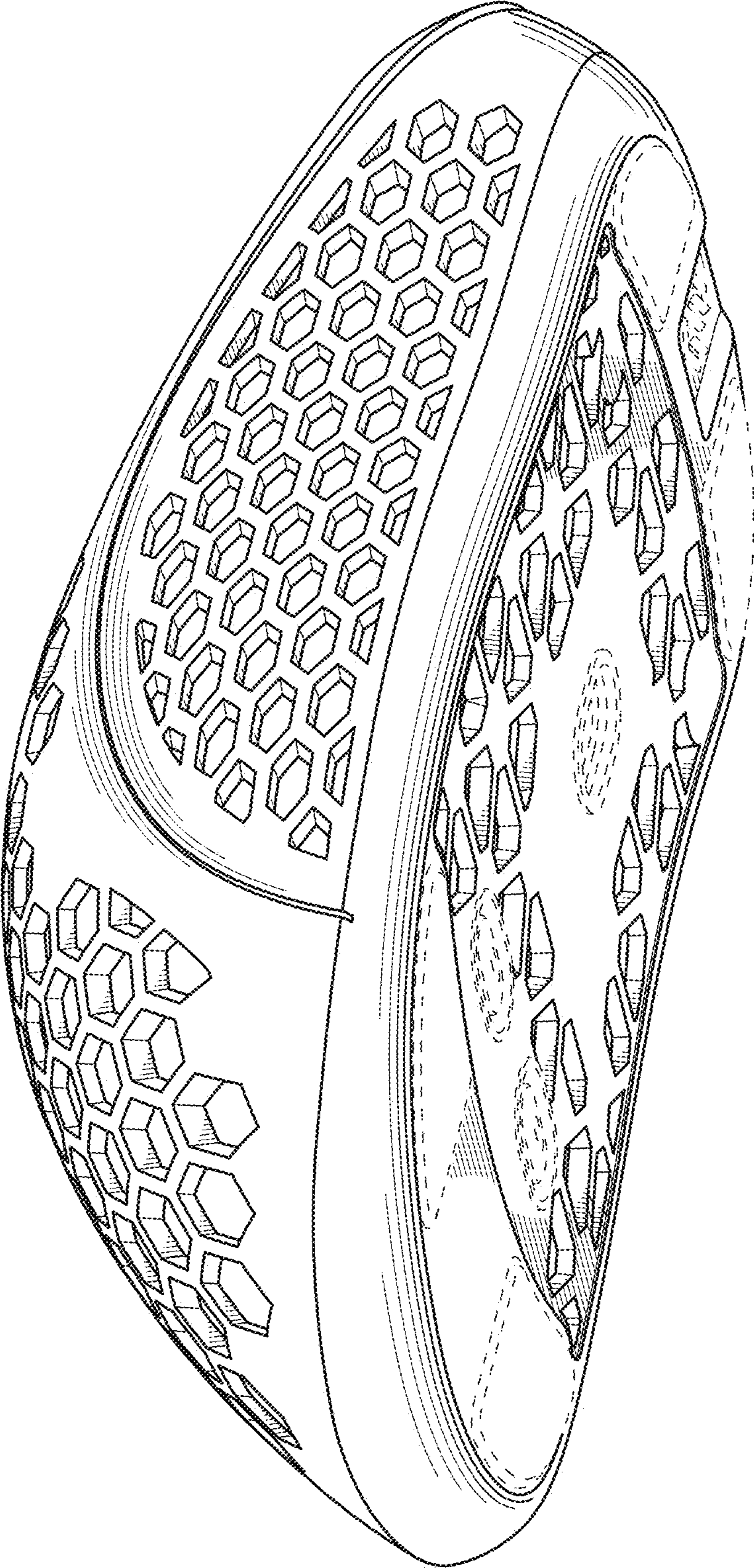

FIG. 2



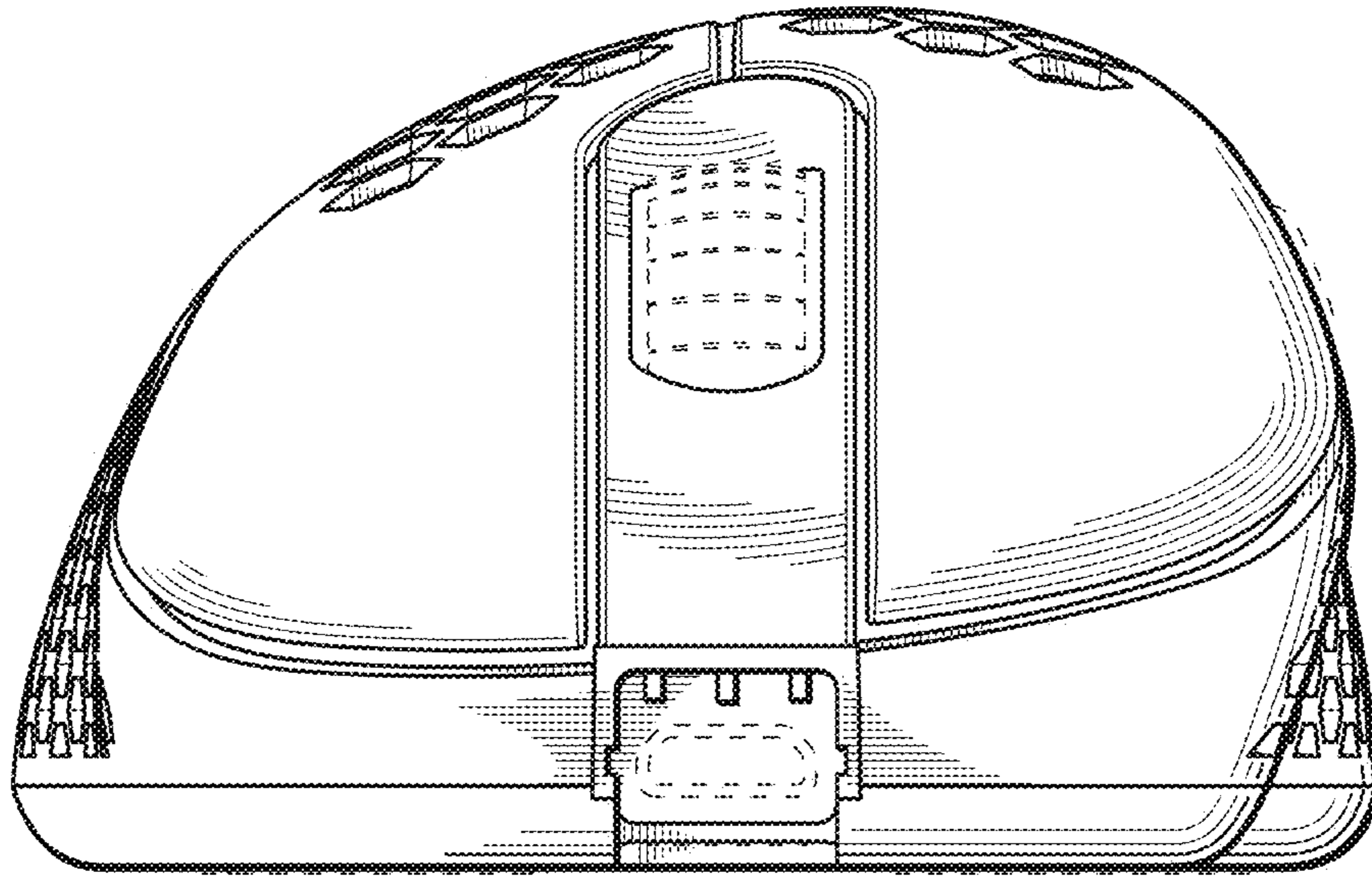

FIG. 3

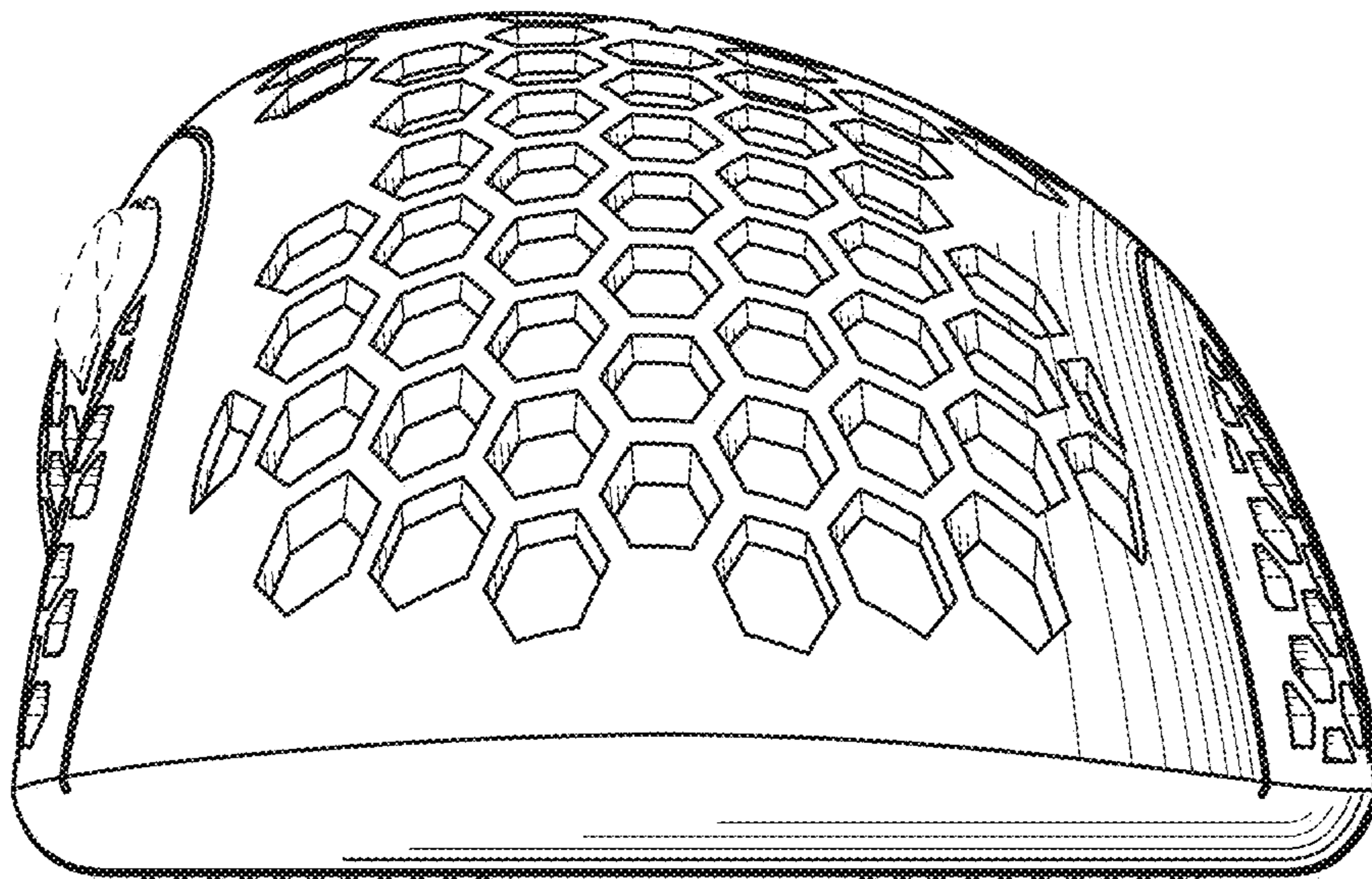

FIG. 4

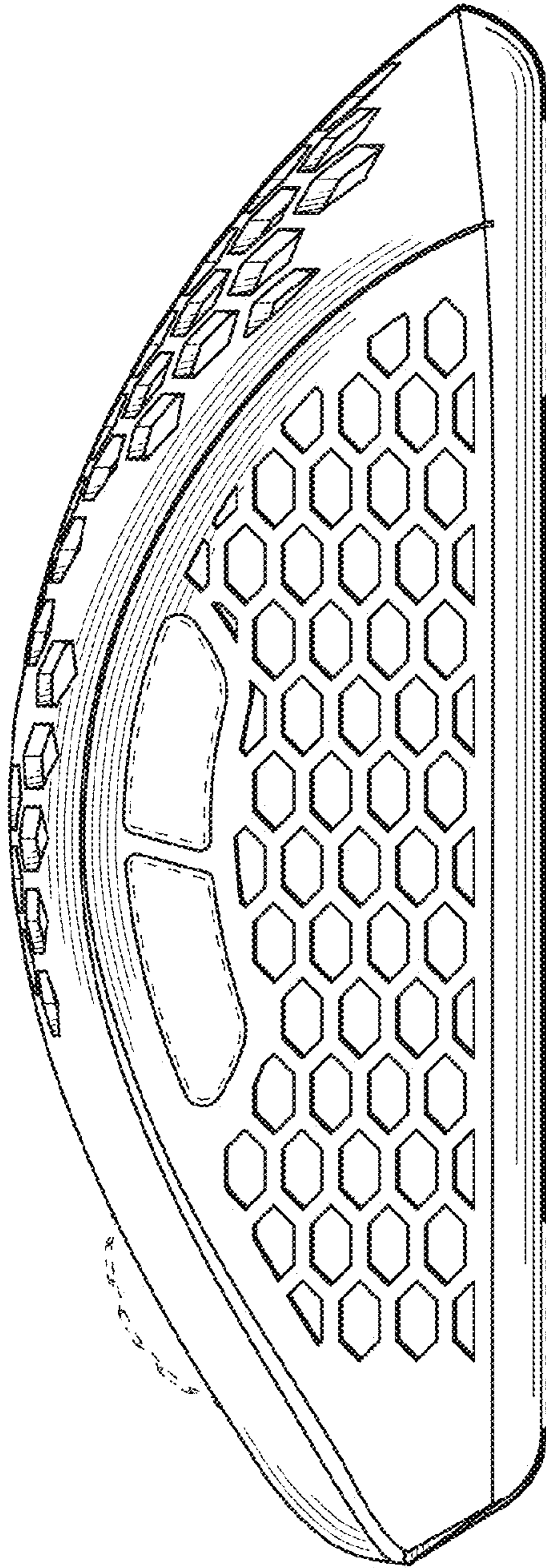

FIG. 5

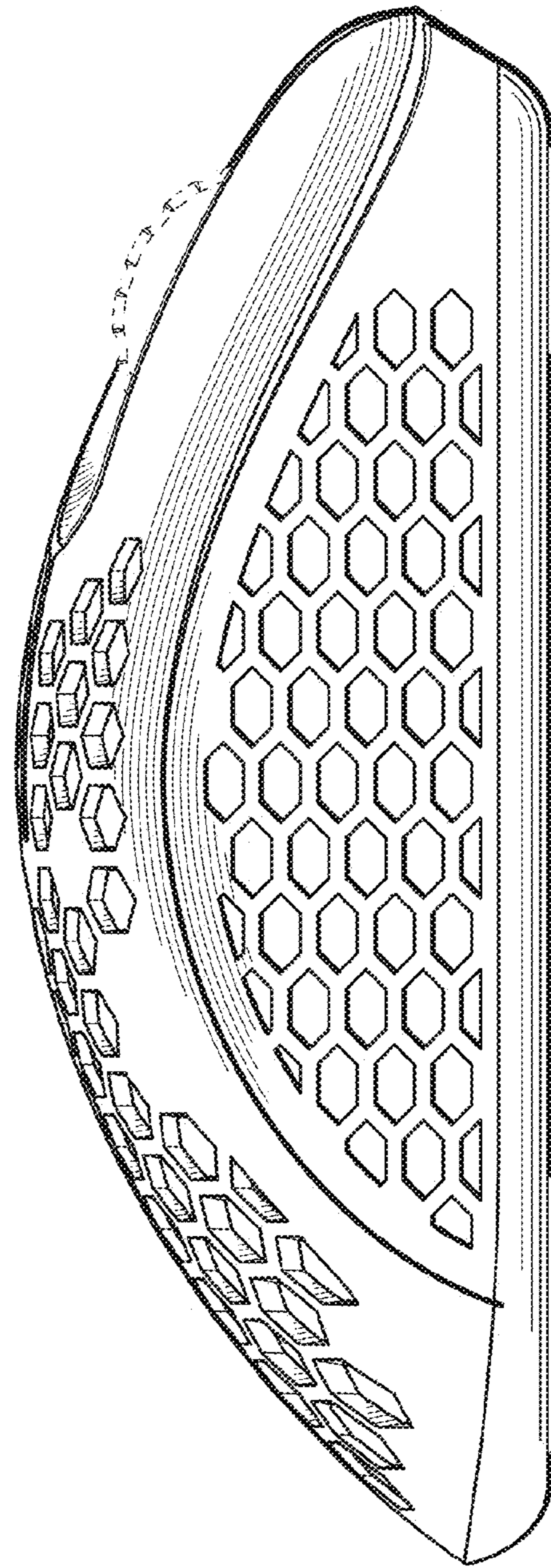

FIG. 6



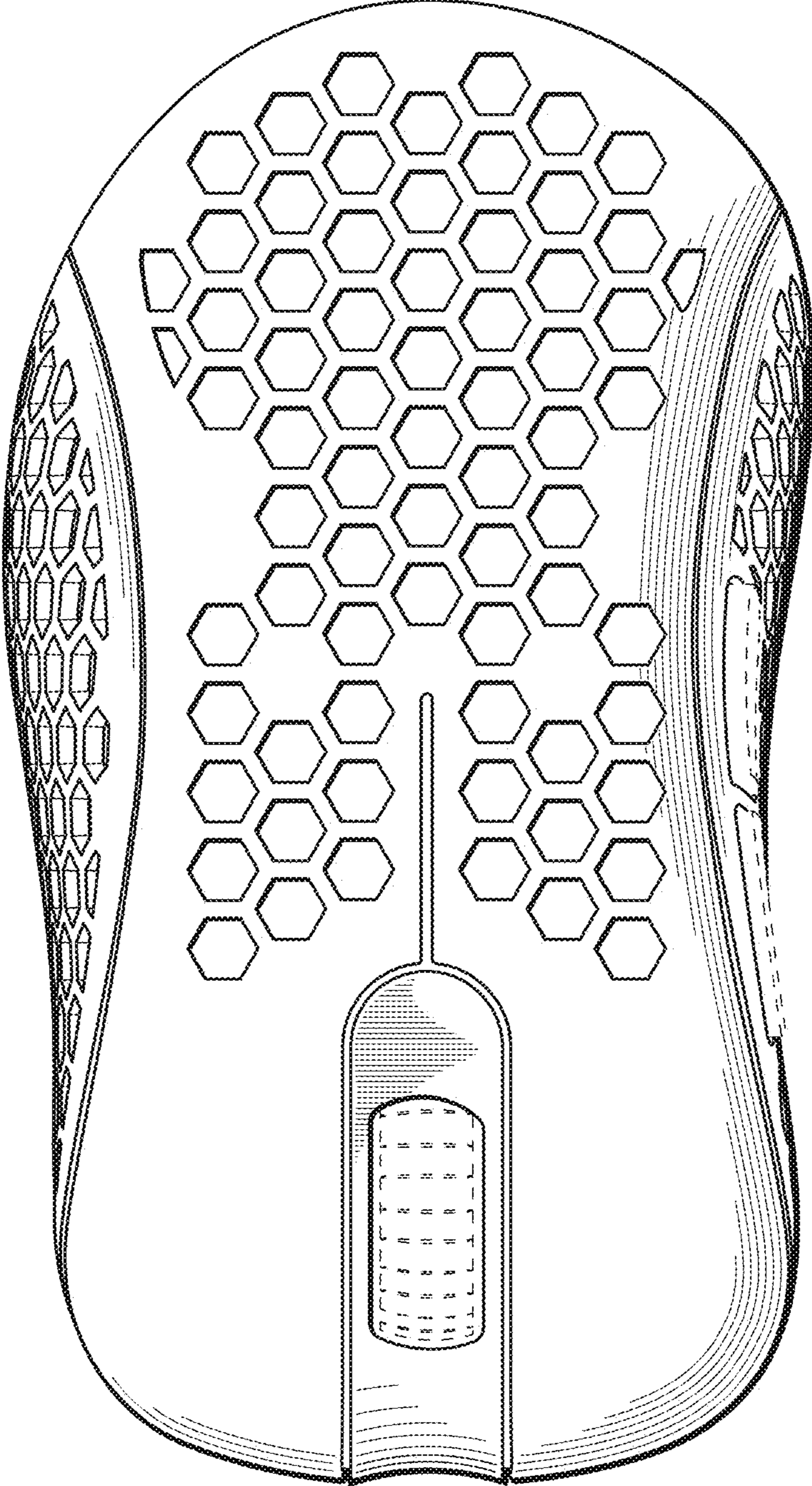

FIG. 7

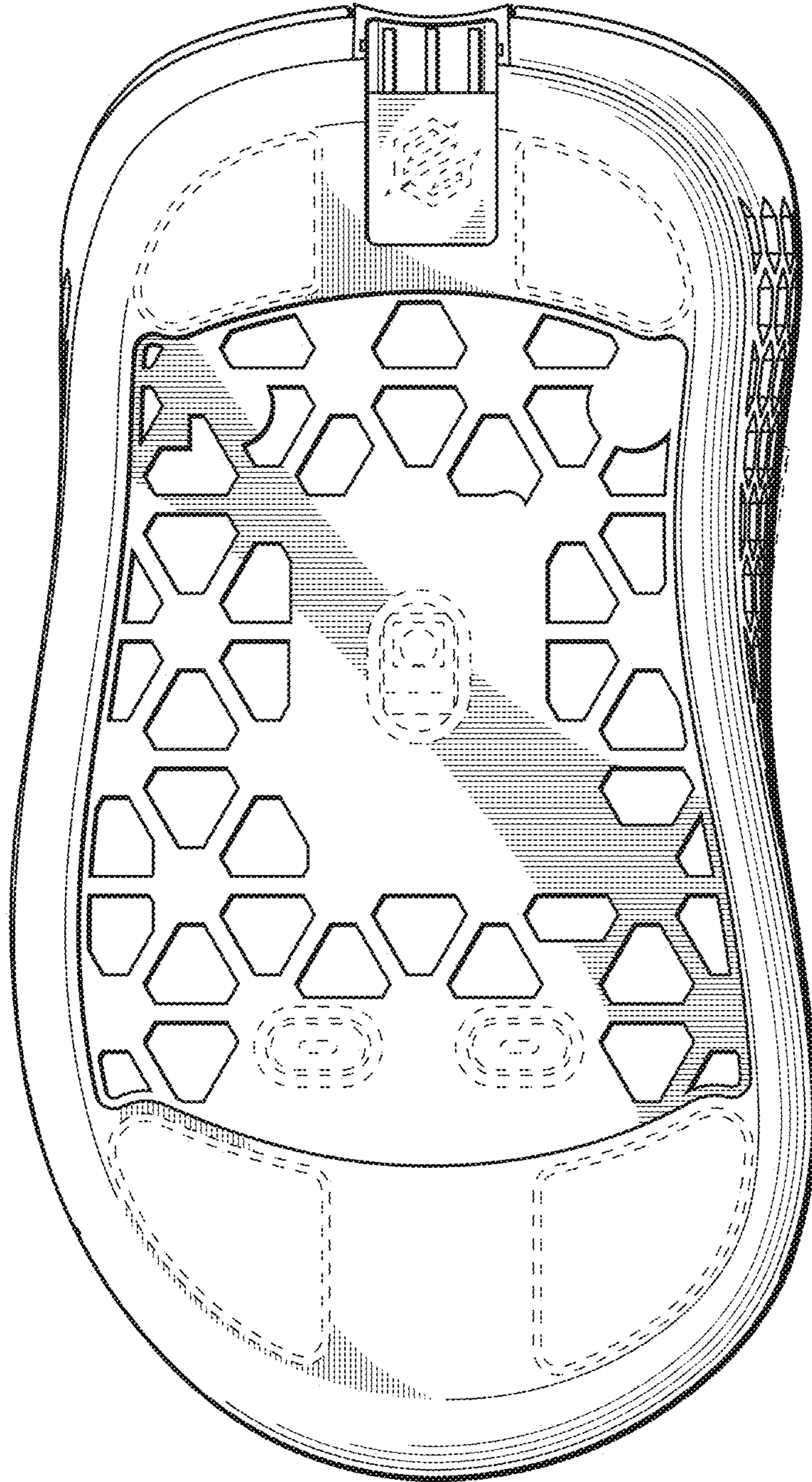

FIG. 8