



US00D931822S

(12) **United States Design Patent**
Fu et al.

(10) **Patent No.:** **US D931,822 S**
(45) **Date of Patent:** **** Sep. 28, 2021**

(54) **CONTROL MODULE**

(71) Applicant: **SCHNEIDER ELECTRIC (AUSTRALIA) PTY LTD**, Macquarie Park (AU)

(72) Inventors: **Jiayu Fu**, Shenzhen (CN); **Fuhua Shan**, Shenzhen (CN)

(73) Assignee: **Schneider Electric (Australia) PTY LTD**, Macquarie Park (AU)

(**) Term: **15 Years**

(21) Appl. No.: **29/703,923**

(22) Filed: **Aug. 30, 2019**

(51) **LOC (13) Cl.** **13-03**

(52) **U.S. Cl.**
USPC **D13/162**

(58) **Field of Classification Search**
USPC D13/158, 162, 164, 165, 169, 170, 171, D13/173, 174, 177, 184, 199, 125, 160; D10/106.8, 106.6; D8/353
CPC H01H 3/02; H01H 3/0213; H01H 3/12; H01H 3/122; H01H 9/061; H01H 9/02; H01H 9/16; H01H 9/161; H01H 9/18; H01H 9/182; H01H 13/12; H01H 13/04; H01H 13/14; H01H 9/181; H01H 2009/187; H01H 23/00; H05B 39/088
See application file for complete search history.

(56) **References Cited**

U.S. PATENT DOCUMENTS

D640,641 S * 6/2011 Felegy, Jr. D13/162
D673,510 S * 1/2013 Felegy, Jr. D13/164

D711,837 S * 8/2014 Clymer D13/162
D719,107 S * 12/2014 Clymer D13/162
D799,432 S * 10/2017 McRoberts D13/162
D830,857 S * 10/2018 Ni D10/40

* cited by examiner

Primary Examiner — Rosemary K Tarcza

Assistant Examiner — Seth David Kumpf

(74) *Attorney, Agent, or Firm* — Locke Lord LLP

(57) **CLAIM**

The ornamental design for a control module, as shown and described.

DESCRIPTION

FIG. 1 is a front view of the control module;
FIG. 2 is a back view of the control module shown in FIG. 1;
FIG. 3 is a top view of the control module shown in FIG. 1;
FIG. 4 is a bottom view of the control module shown in FIG. 1;
FIG. 5 is a left view of the control module shown in FIG. 1;
FIG. 6 is a right view of the control module shown in FIG. 1;
FIG. 7 is a first perspective view of the control module shown in FIG. 1; and,
FIG. 8 is a second perspective view of the control module shown in FIG. 1.
The broken lines in the drawings are for the purpose of illustrating portions of the control module that form no part of the claimed design.

1 Claim, 4 Drawing Sheets

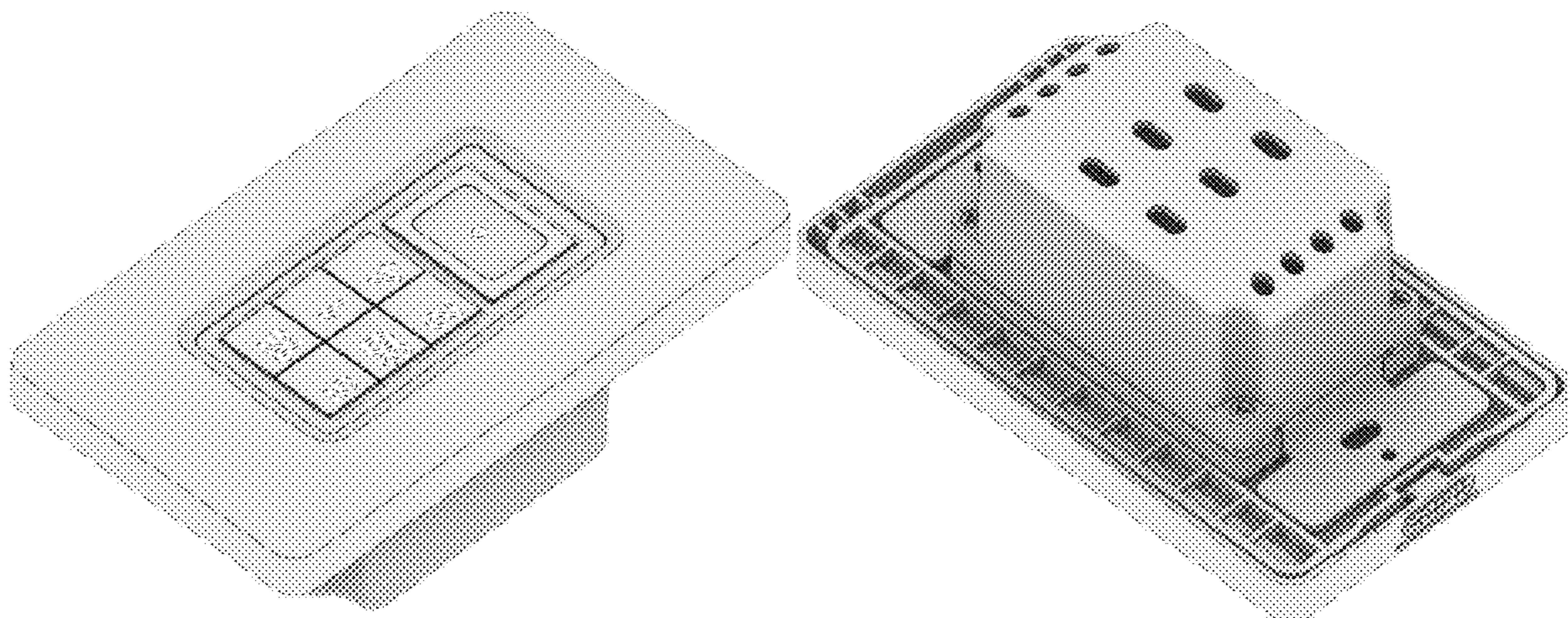

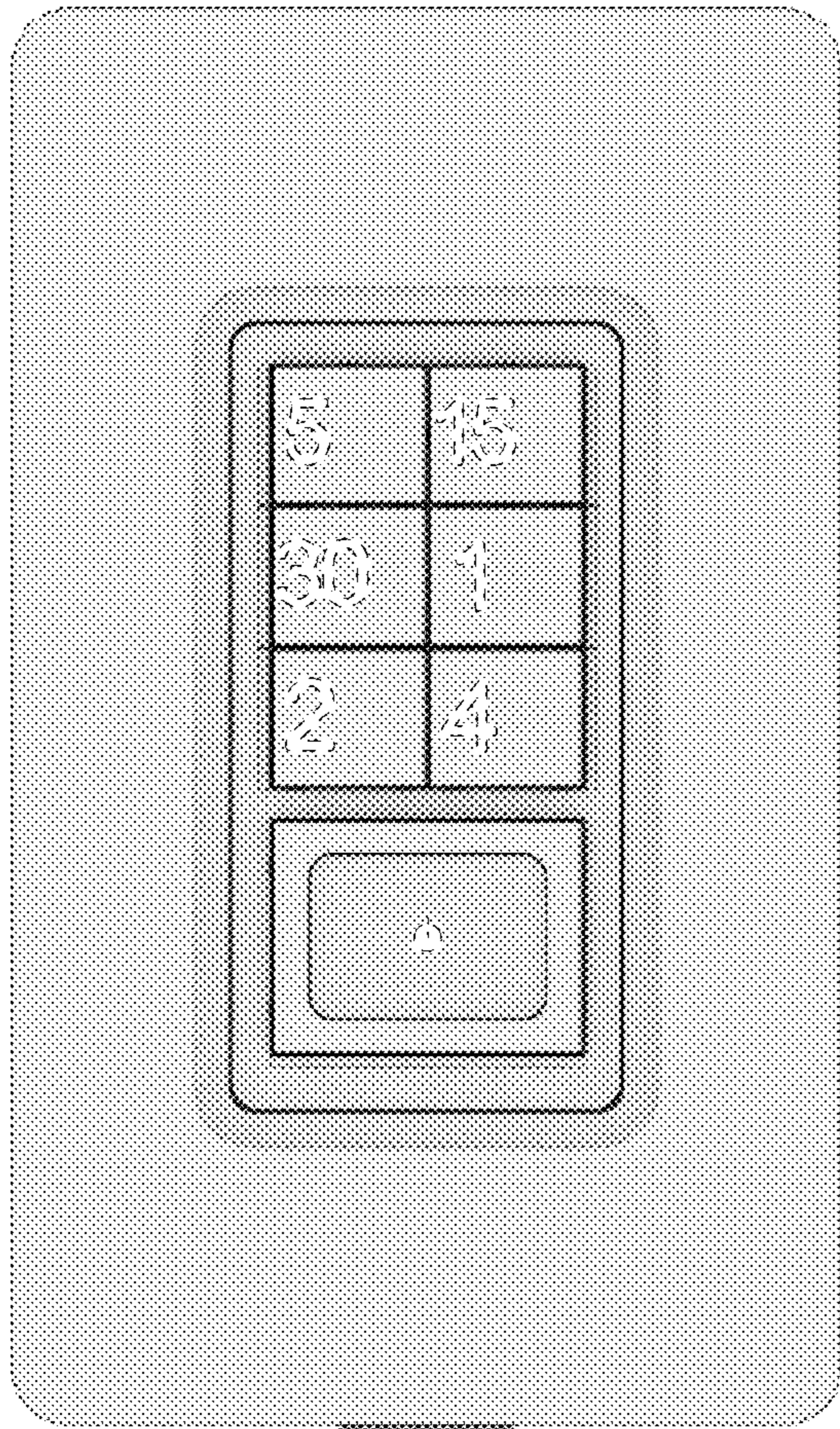

FIG. 1

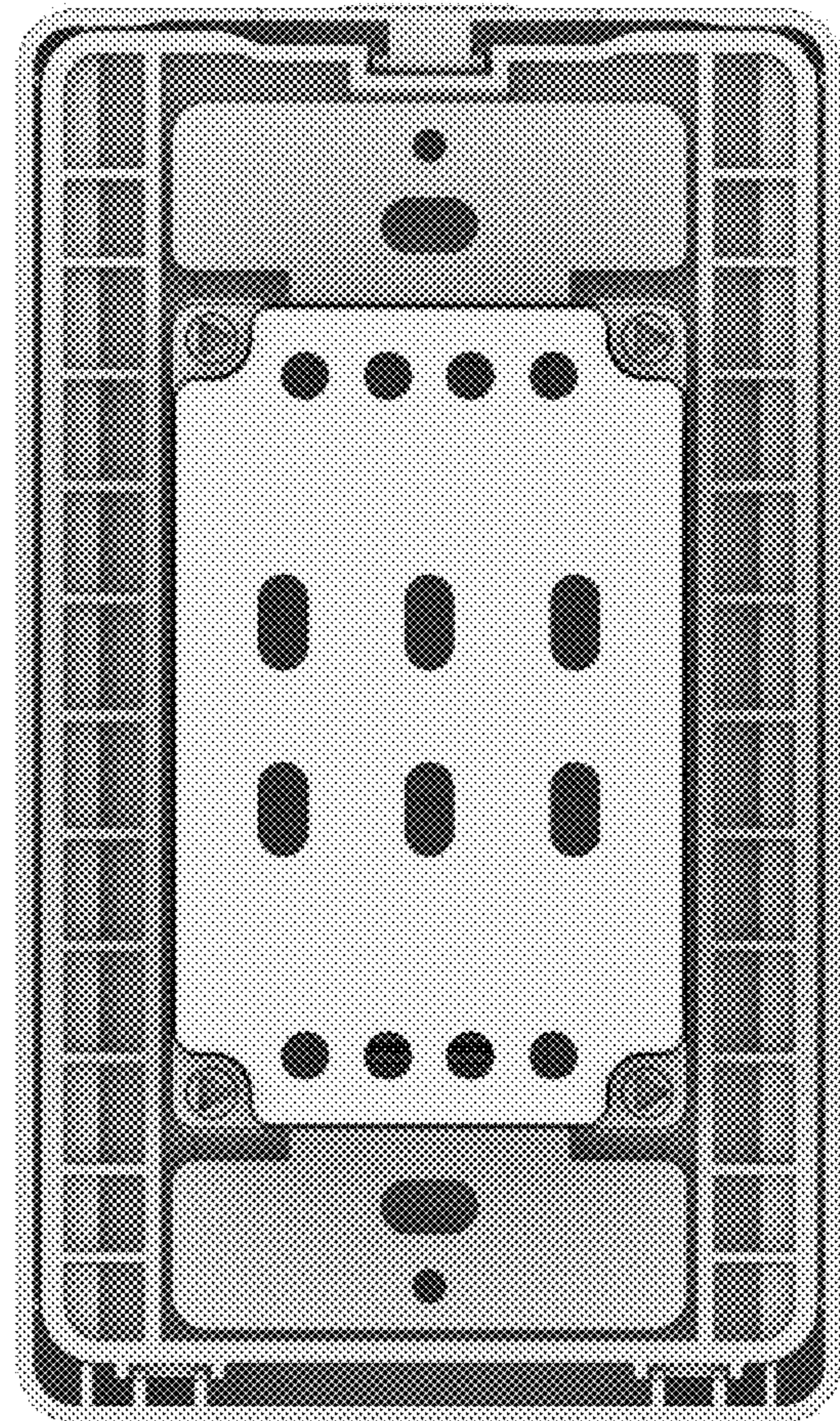

FIG. 2

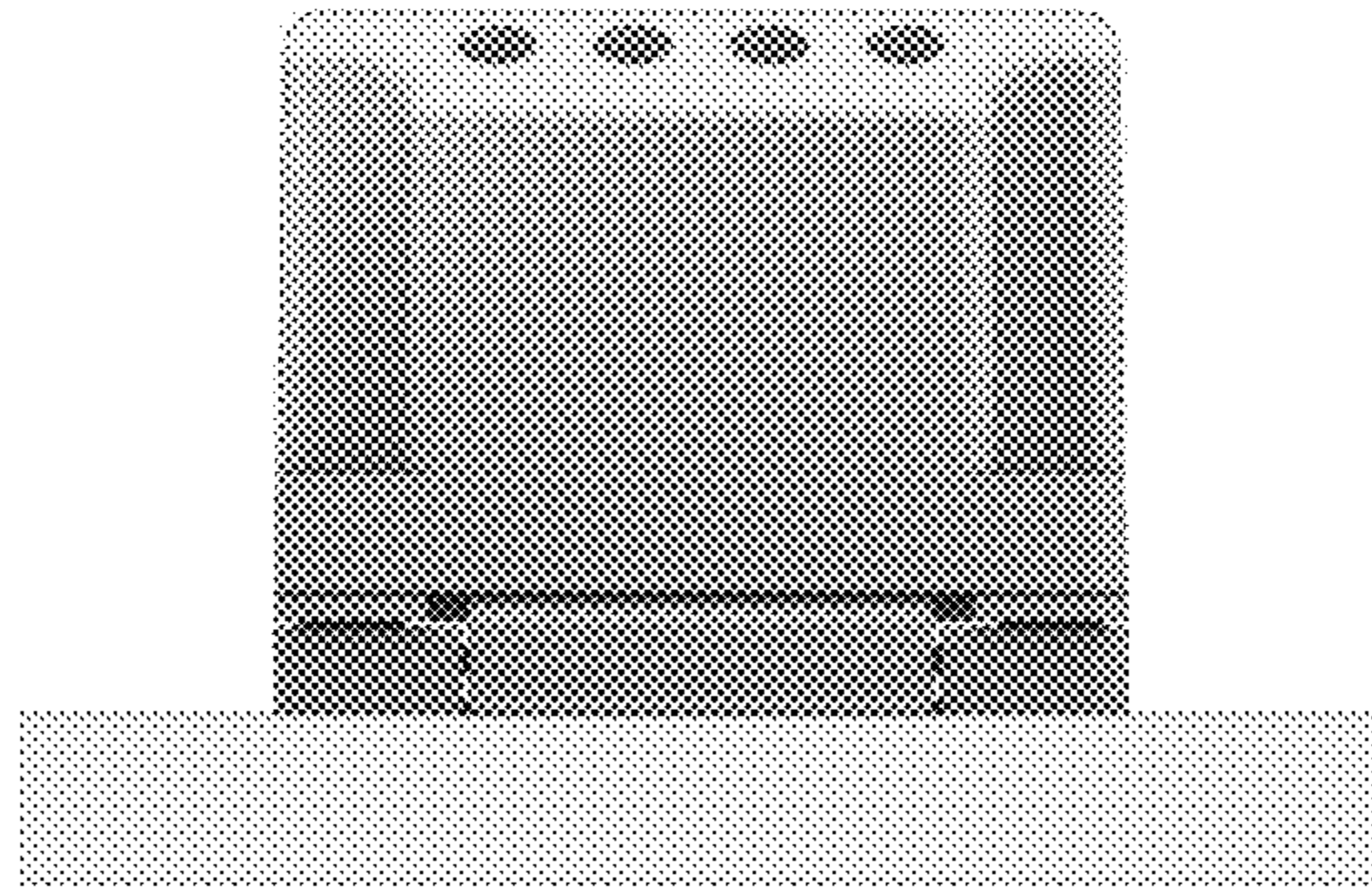

FIG. 3

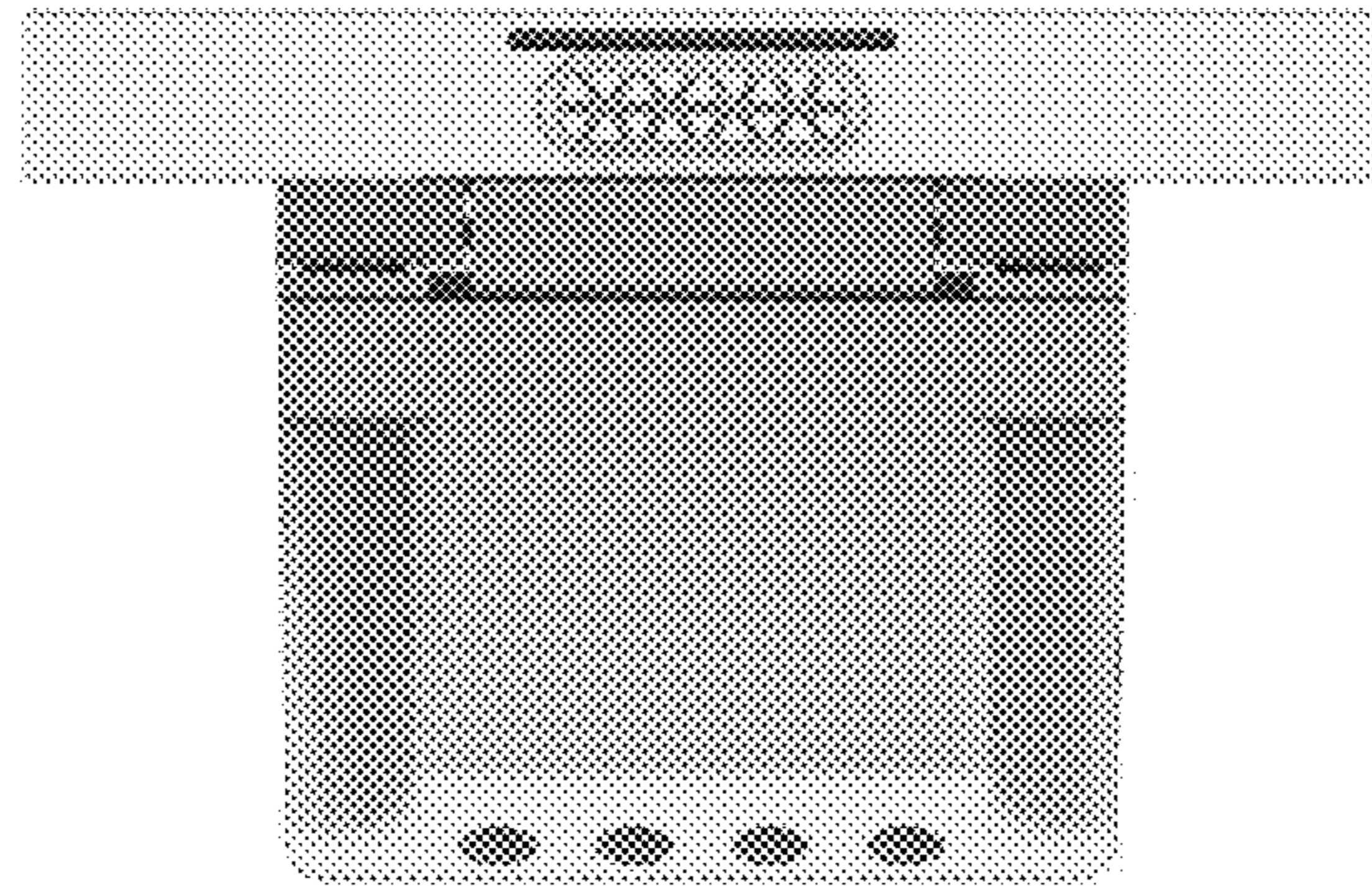

FIG. 4

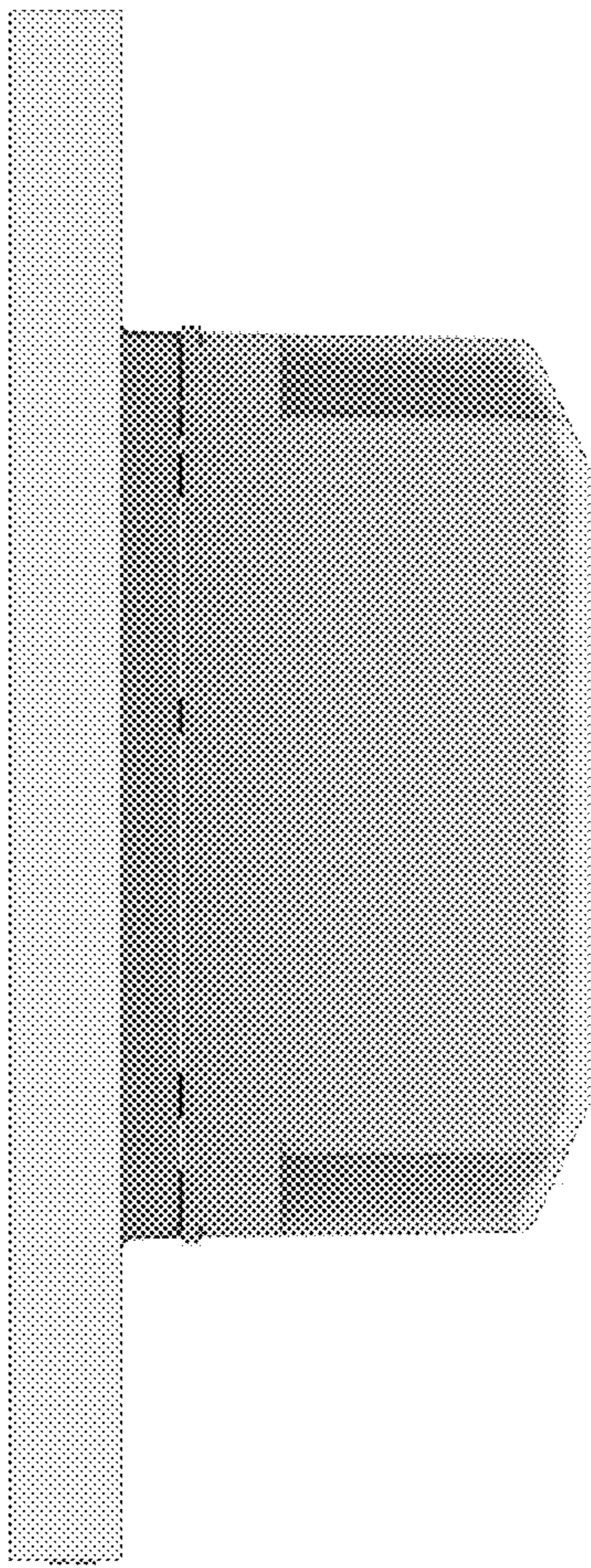

FIG. 6

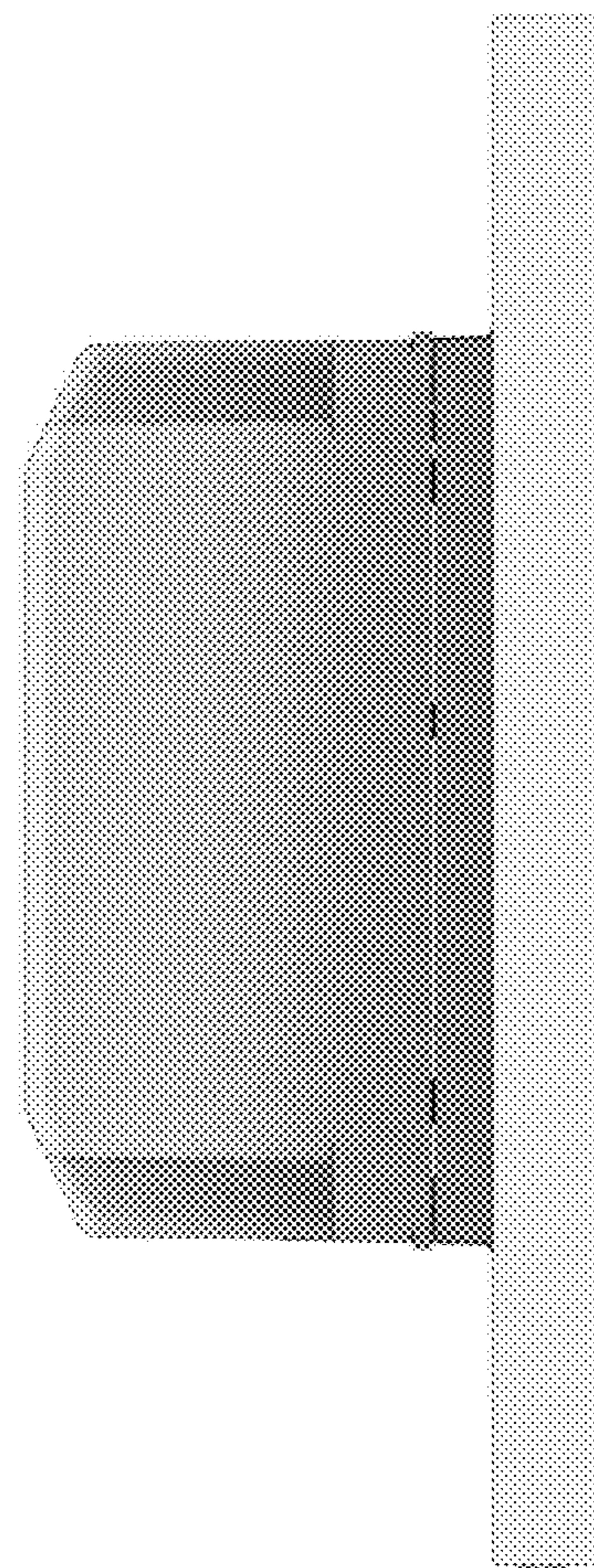

FIG. 5

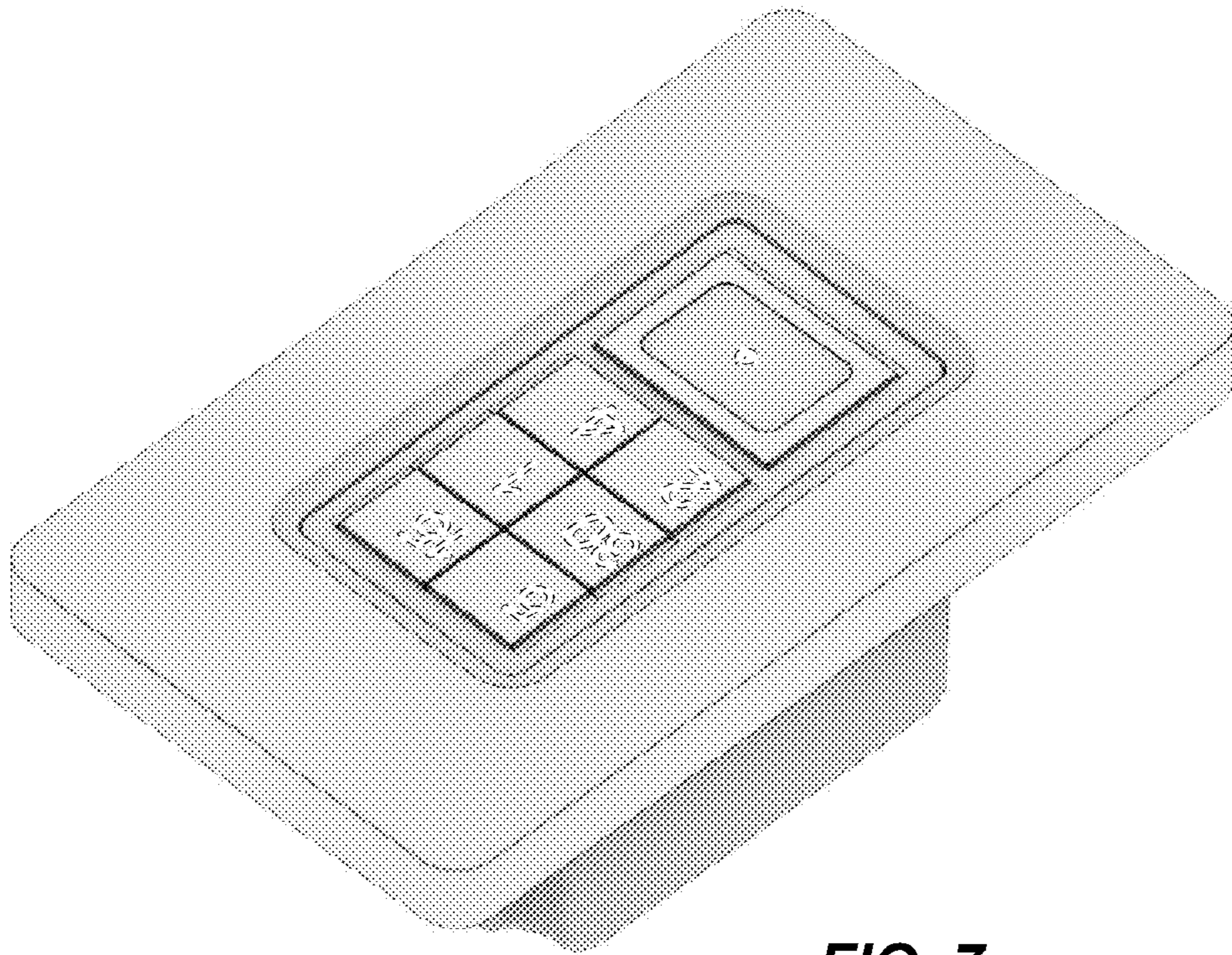

FIG. 7

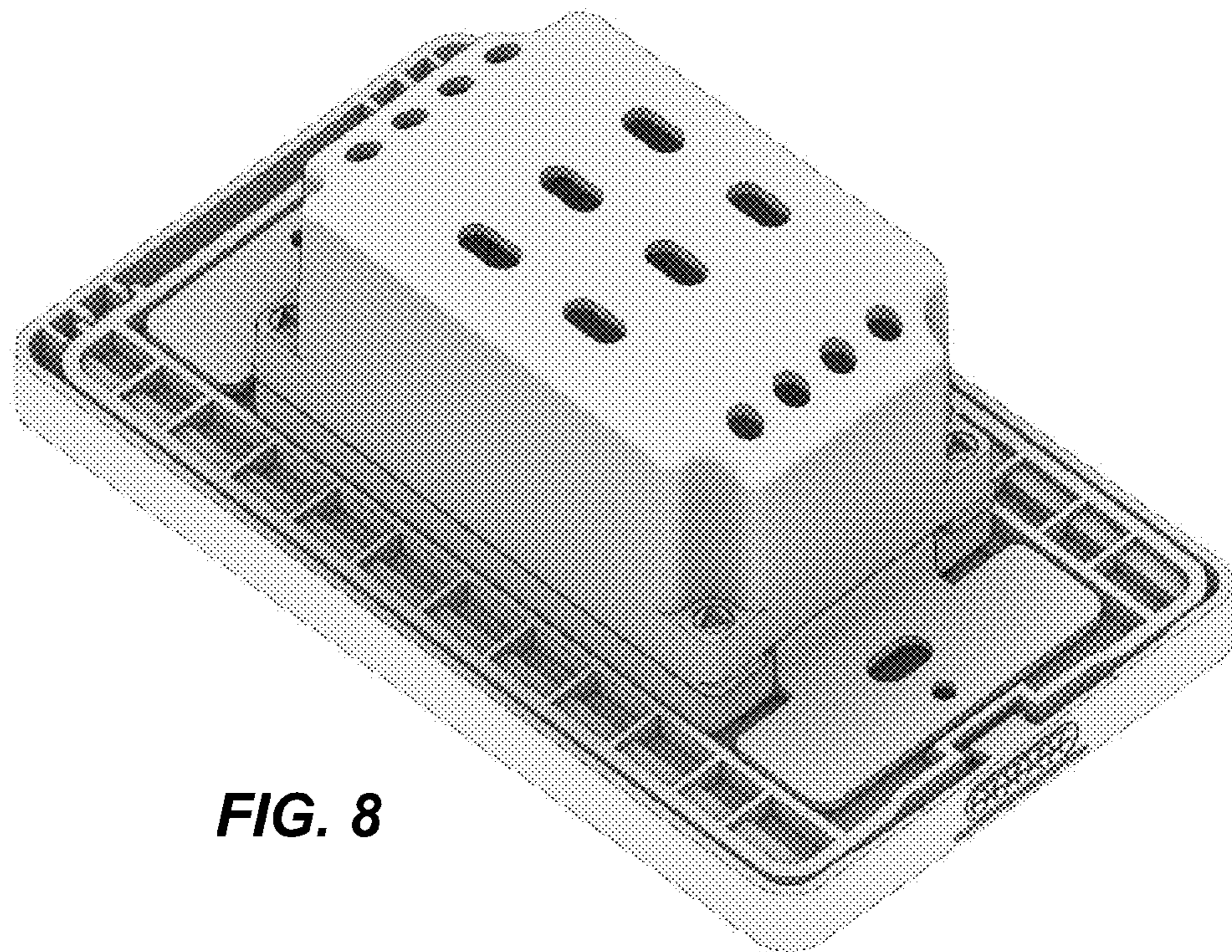

FIG. 8