



US00D931795S

(12) **United States Design Patent** (10) **Patent No.:** **US D931,795 S**
Arakawa (45) **Date of Patent:** **** Sep. 28, 2021**

(54) **TIRE**
(71) Applicant: **Toyo Tire Corporation**, Itami (JP)
(72) Inventor: **Koji Arakawa**, Itami (JP)
(73) Assignee: **Toyo Tire Corporation**, Itami (JP)
(**) Term: **15 Years**

D790,450 S * 6/2017 Sato D12/605
D790,451 S * 6/2017 Sato D12/605
D792,843 S * 7/2017 Taniguchi D12/605
D801,263 S * 10/2017 Sato D12/605
D802,526 S * 11/2017 Ishikawa D12/605
D814,395 S * 4/2018 Sano D12/605
D817,860 S * 5/2018 Maxwell D12/605
D823,785 S * 7/2018 Noel D12/605
D829,644 S * 10/2018 Morita D12/605
D852,734 S * 7/2019 Tanaka D12/605

(Continued)

(21) Appl. No.: **29/741,594**

(22) Filed: **Jul. 14, 2020**

(30) **Foreign Application Priority Data**

Jan. 17, 2020 (JP) 2020-000688

(51) **LOC (13) Cl.** **12-15**

(52) **U.S. Cl.**
USPC **D12/605**

(58) **Field of Classification Search**
USPC D12/604, 605
CPC B60C 13/00; B60C 1/00
See application file for complete search history.

(56) **References Cited**

U.S. PATENT DOCUMENTS

D517,003 S * 3/2006 Shondel D12/605
D557,202 S * 12/2007 Shondel D12/605
D569,792 S * 5/2008 Holden D12/605
D574,320 S * 8/2008 Dixon D12/605
D588,532 S * 3/2009 Shondel D12/605
D605,583 S * 12/2009 Scheifele D12/605
D628,959 S * 12/2010 Harvey D12/605
D650,323 S * 12/2011 Morito D12/605
D656,089 S * 3/2012 Miyazaki D12/605
D680,490 S * 4/2013 Iwabuchi D12/605
D708,121 S * 7/2014 Iwabuchi D12/605
D711,816 S * 8/2014 Iwabuchi D12/605
D777,658 S * 1/2017 Taniguchi D12/605
D782,407 S * 3/2017 Nagase D12/605

FOREIGN PATENT DOCUMENTS

JP 1240841 S 5/2005
JP 1486575 S 12/2013

Primary Examiner — Michelle E. Wilson

Assistant Examiner — Clese Moore, Jr.

(74) *Attorney, Agent, or Firm* — Sterne, Kessler, Goldstein & Fox P.L.L.C.

(57) **CLAIM**

The ornamental design for a tire, as shown and described.

DESCRIPTION

FIG. 1 is a front perspective view of a tire showing the claimed design;

FIG. 2 is a front view thereof;

FIG. 3 is a rear view thereof;

FIG. 4 is a top plan view thereof, the bottom plan view being the same;

FIG. 5 is a left side view thereof, the right side view being the same;

FIG. 6 is an enlarged view of the portion between lines 6-6 and 6'-6' in FIG. 2; and,

FIG. 7 is an enlarged cross-sectional view taken along line 7-7 in FIG. 6.

In the drawings, the broken lines show portions of the tire that form no part of the claimed design.

1 Claim, 7 Drawing Sheets

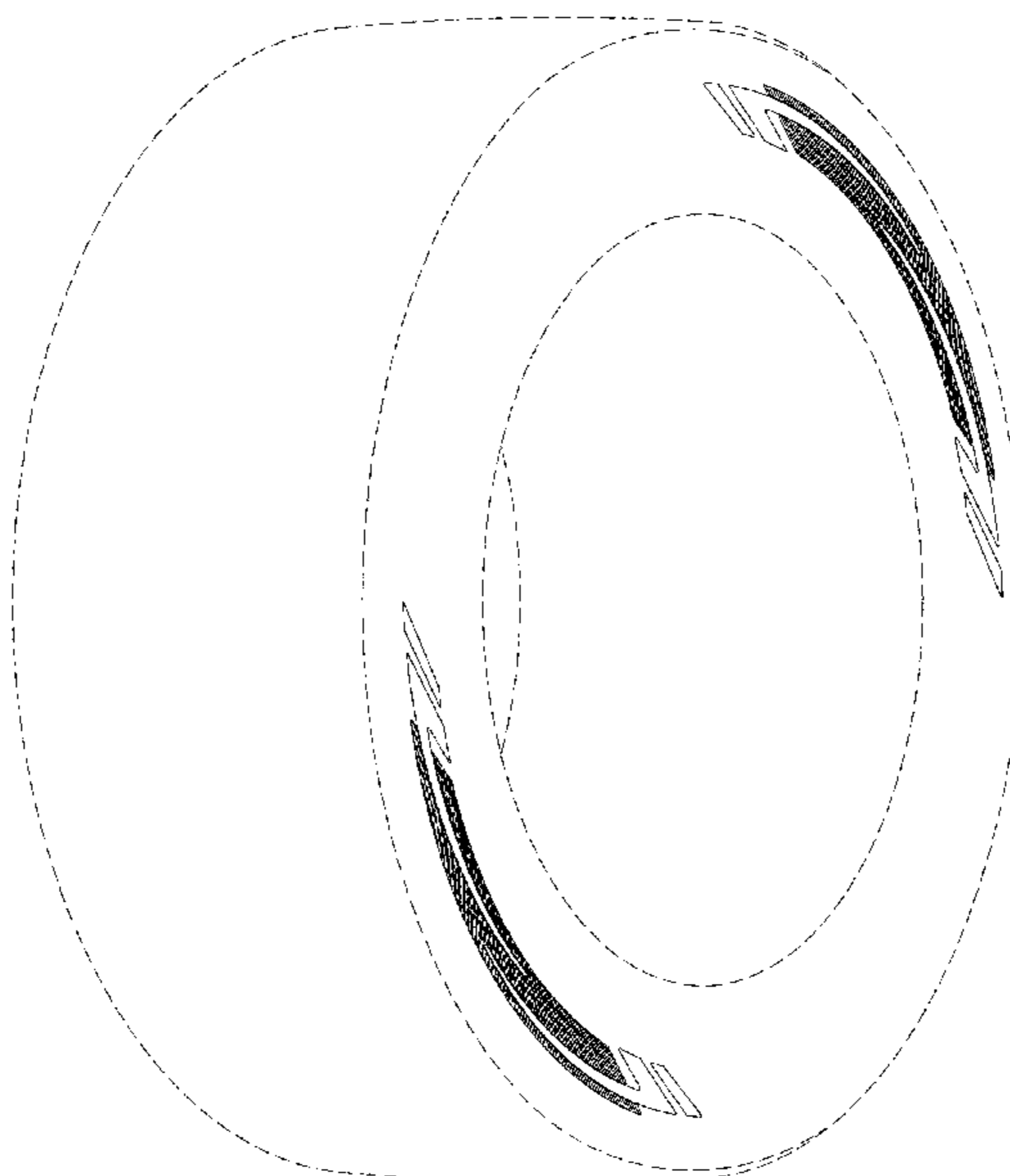

(56)

References Cited

U.S. PATENT DOCUMENTS

D853,950 S * 7/2019 Kubota D12/605
D856,915 S * 8/2019 Nagase D12/605

* cited by examiner

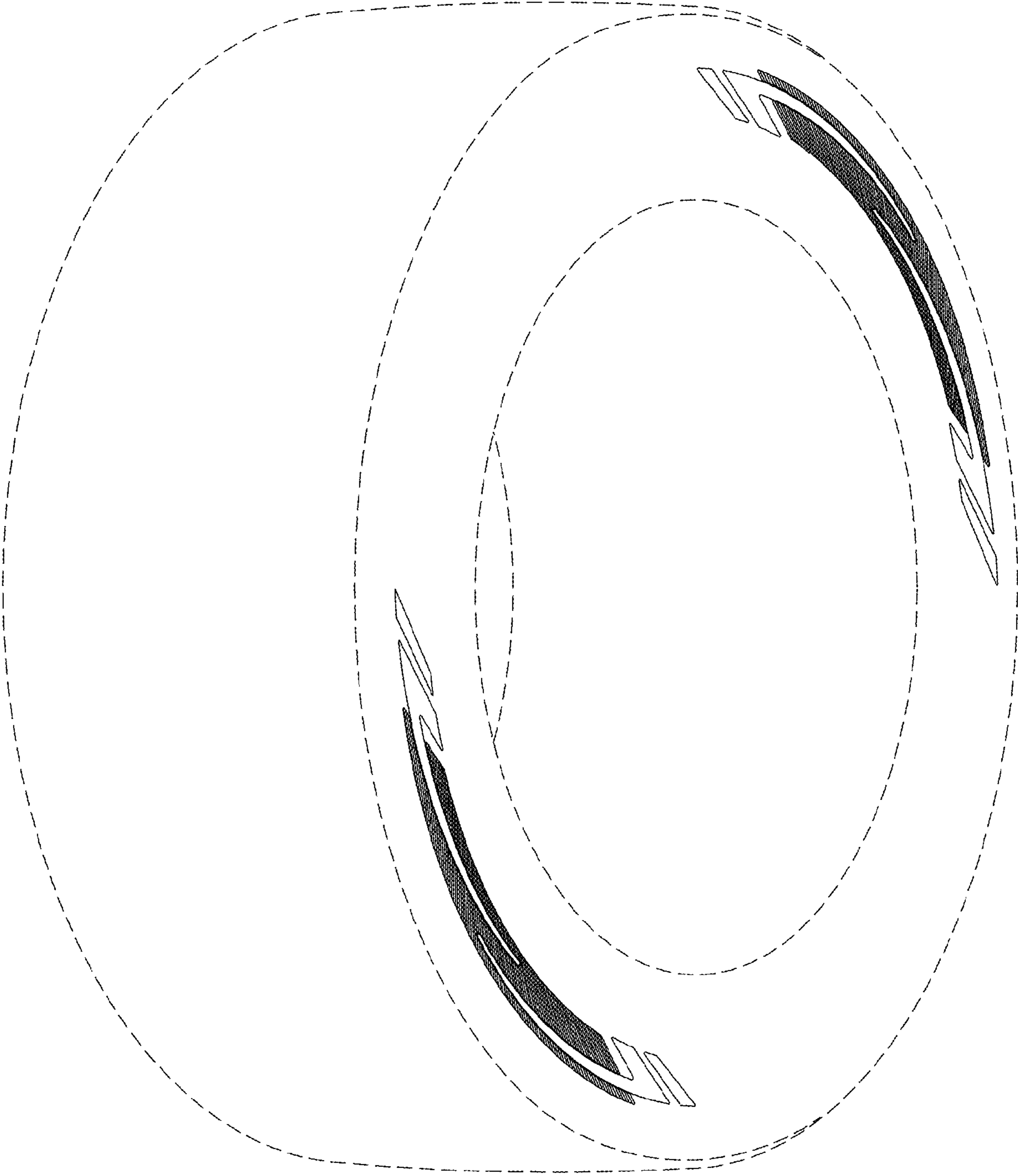

FIG. 1

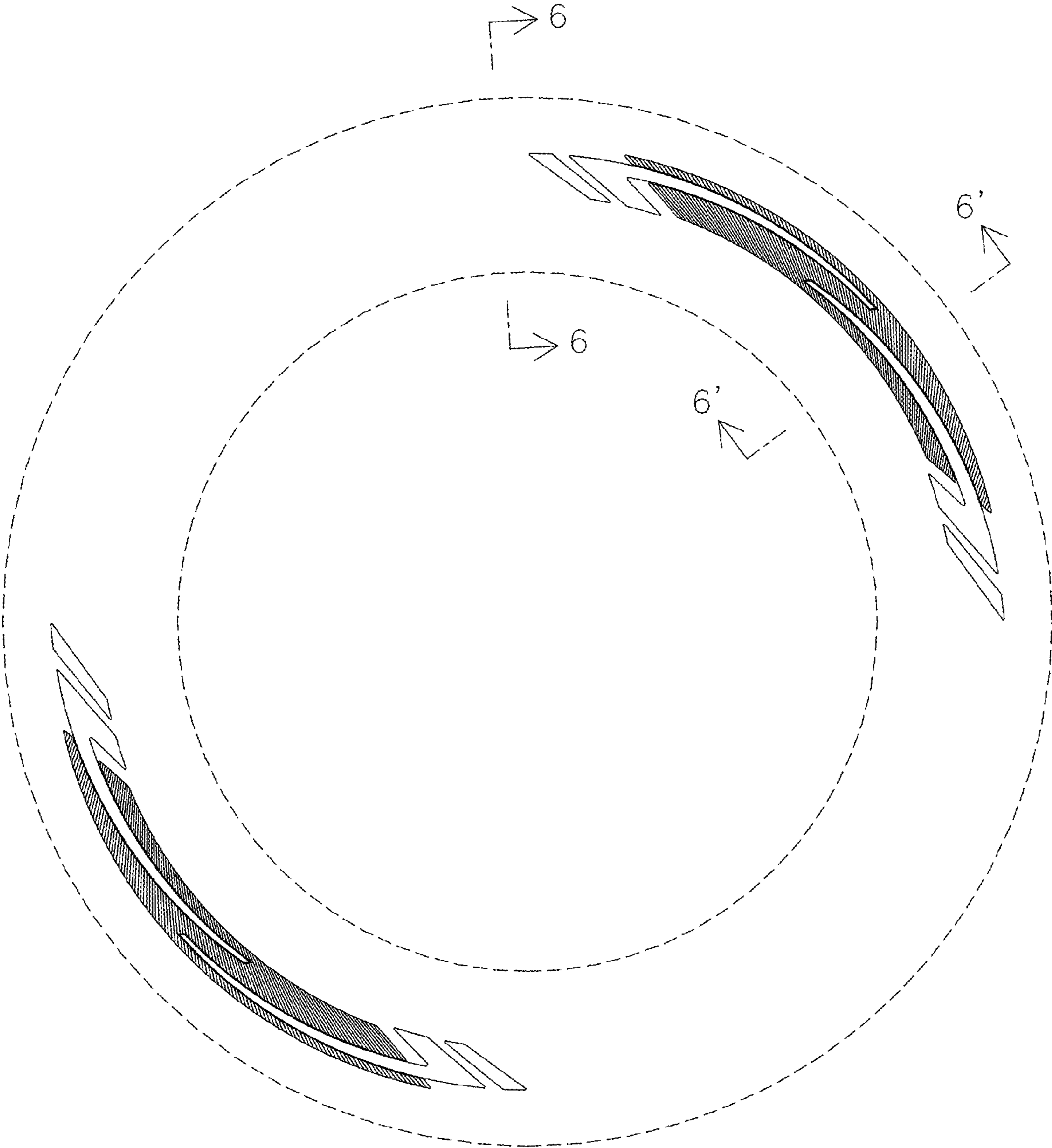

FIG. 2

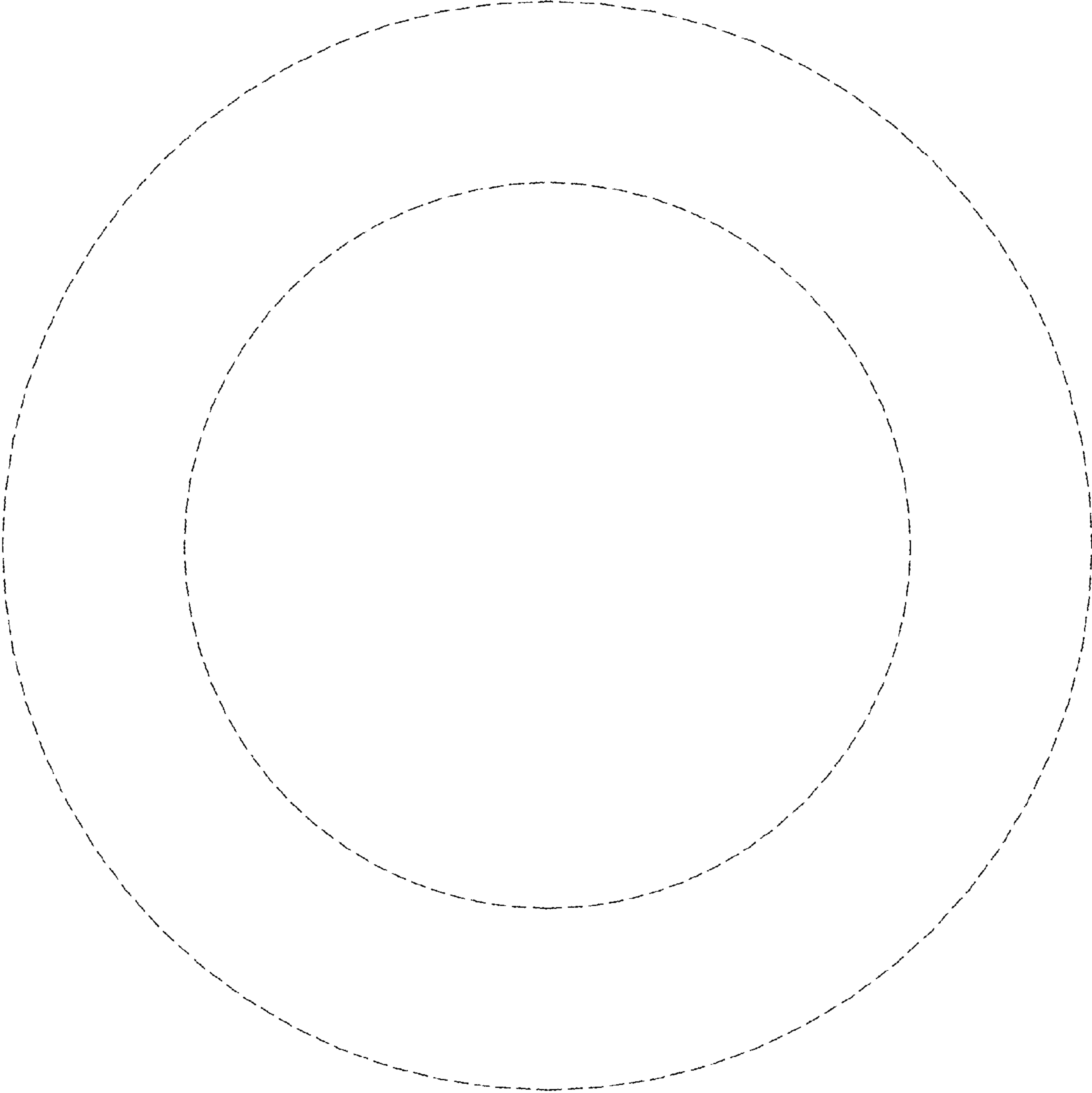

FIG. 3



FIG. 4

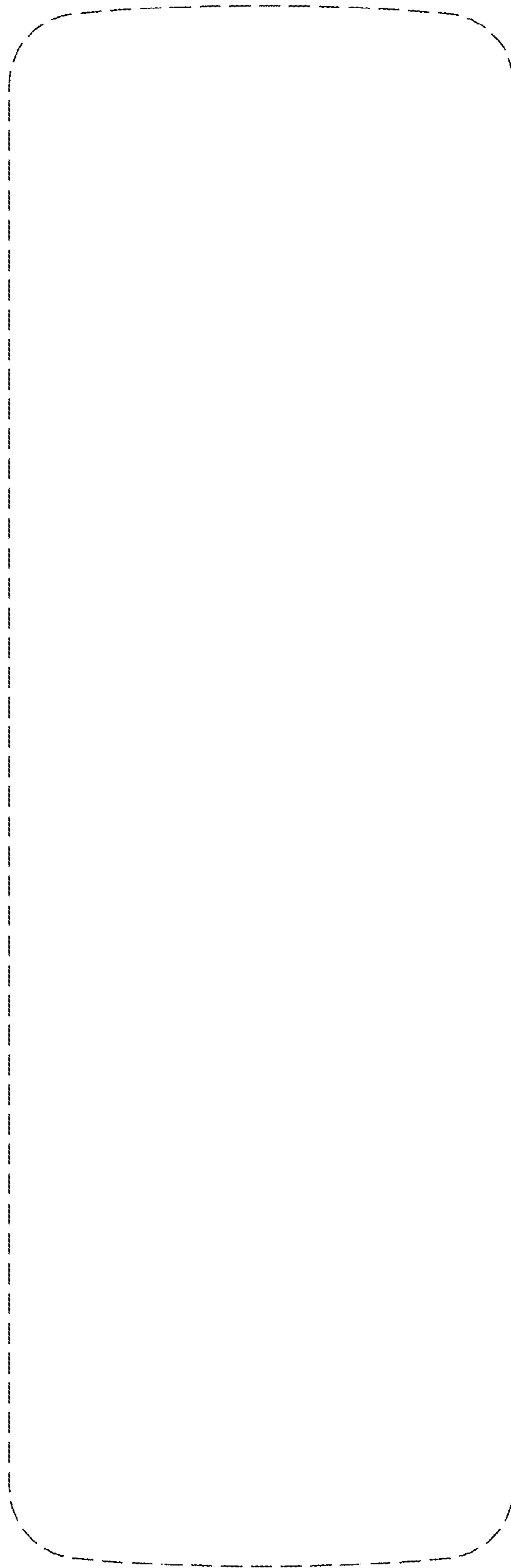

FIG. 5

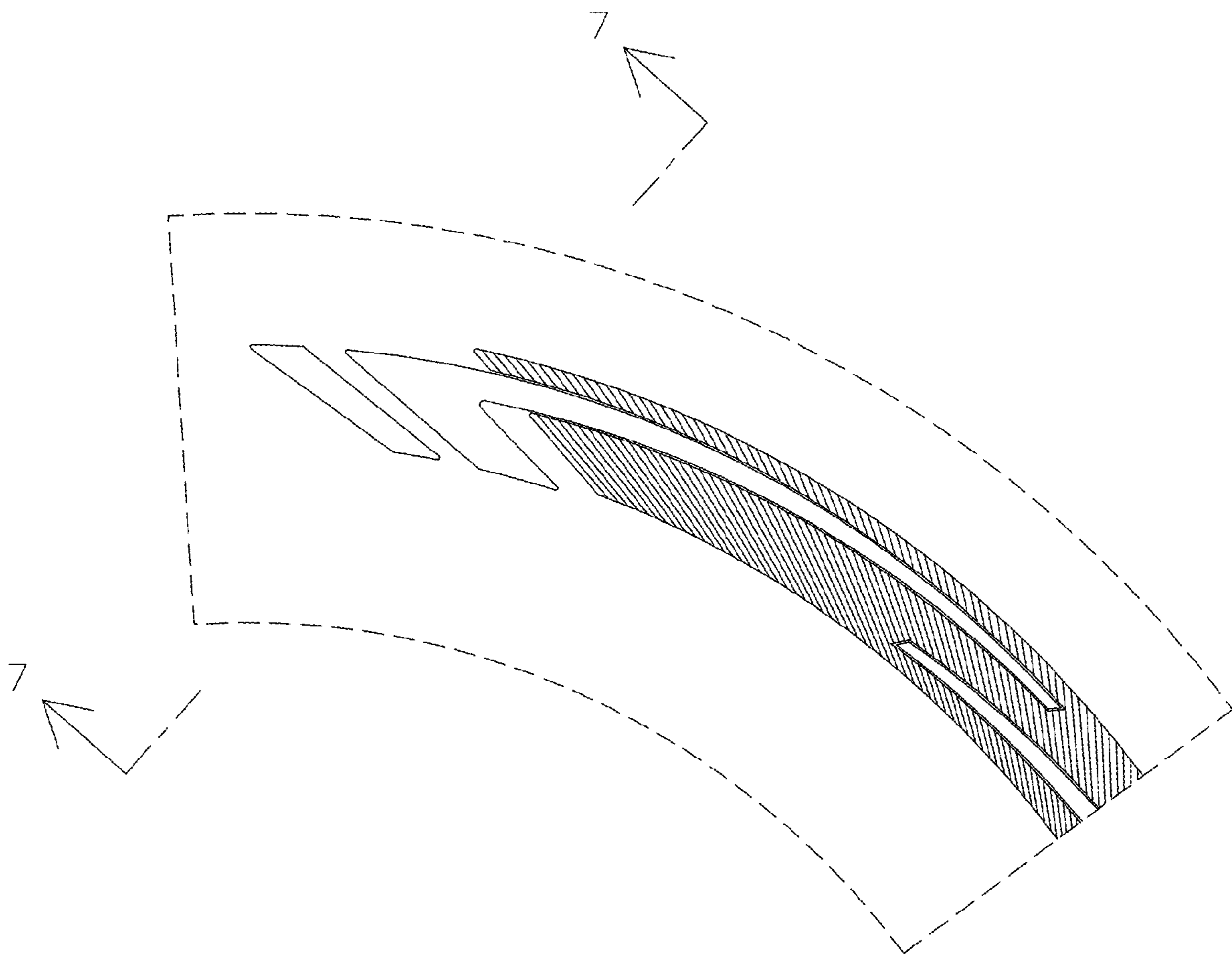

FIG. 6

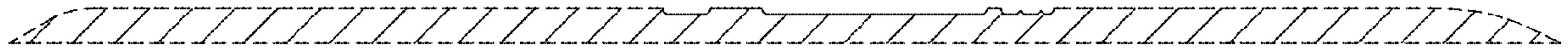

FIG. 7