



US00D931792S

(12) **United States Design Patent** (10) **Patent No.:** **US D931,792 S**
Pizzorno (45) **Date of Patent:** **** Sep. 28, 2021**

(54) **TIRE TREAD HAVING EMBEDDED BLOCKS**

(71) Applicant: **PROMETEON TYRE GROUP S.R.L.**, Milan (IT)

(72) Inventor: **Tommaso Pizzorno**, Milan (IT)

(**) Term: **15 Years**

(21) Appl. No.: **35/509,112**

(22) Filed: **Feb. 27, 2020**

(80) **Hague Agreement Data**

Int. Filing Date: **Feb. 27, 2020**

Int. Reg. No.: **DM/207116**

Int. Reg. Date: **Feb. 27, 2020**

Int. Reg. Pub. Date: **Apr. 17, 2020**

(51) **LOC (13) Cl.** **12-15**

(52) **U.S. Cl.**
USPC **D12/590**

(58) **Field of Classification Search**
USPC D12/586, 587, 588, 589, 590, 594, 595,
D12/596, 597, 600, 601, 602, 603, 900
CPC B60C 11/032; B60C 11/0302
See application file for complete search history.

(56) **References Cited**

U.S. PATENT DOCUMENTS

1,557,984 A * 10/1925 Comstock B60C 11/0306
152/209.16
3,286,756 A * 11/1966 Ellenrieder B60C 11/01
152/209.5
D248,292 S * 6/1978 Maeda D12/586
D296,199 S * 6/1988 Tansei D12/590
D370,879 S * 6/1996 Manestar D12/590
D384,604 S * 10/1997 Ohya D12/590
D385,236 S * 10/1997 Taguchi D12/590

D405,034 S * 2/1999 Takada D12/590
D583,309 S * 12/2008 Licht D12/588
D600,634 S * 9/2009 Takatsuki D12/586
D628,955 S * 12/2010 Toumni D12/588
D746,222 S * 12/2015 Hutz D12/588
D800,640 S * 10/2017 Scalas D12/590
D839,178 S * 1/2019 Iwamura D12/590
D839,821 S * 2/2019 Iwamura D12/588
D880,412 S * 4/2020 Schultz D12/604
D882,501 S * 4/2020 Lin D12/590
D894,108 S * 8/2020 Takahashi D12/585

* cited by examiner

Primary Examiner — Darlington Ly

(74) *Attorney, Agent, or Firm* — Timothy J. Klima;
Shuttleworth & Ingersoll, PLC

(57) **CLAIM**

The ornamental design for a tire tread having embedded blocks, as shown and described.

DESCRIPTION

The patent or application file contains at least one drawing executed in color. Copies of this patent or patent application publication with color drawing(s) will be provided by the Office upon request and payment of the necessary fee.

1. Tire tread having embedded blocks

The red colored showing the side wall of the tire is provided for the purpose of illustrating environmental structure and forms no part of the claimed design.

1.1 is a perspective view of a tire tread having embedded blocks embodying my new design;

1.2 is a front elevation view thereof;

1.3 is a side elevation view thereof; and

1.4 is a partial perspective view thereof, enlarging a typical embedded block feature.

1 Claim, 4 Drawing Sheets
(3 of 4 Drawing Sheet(s) Filed in Color)



1.1



1.2

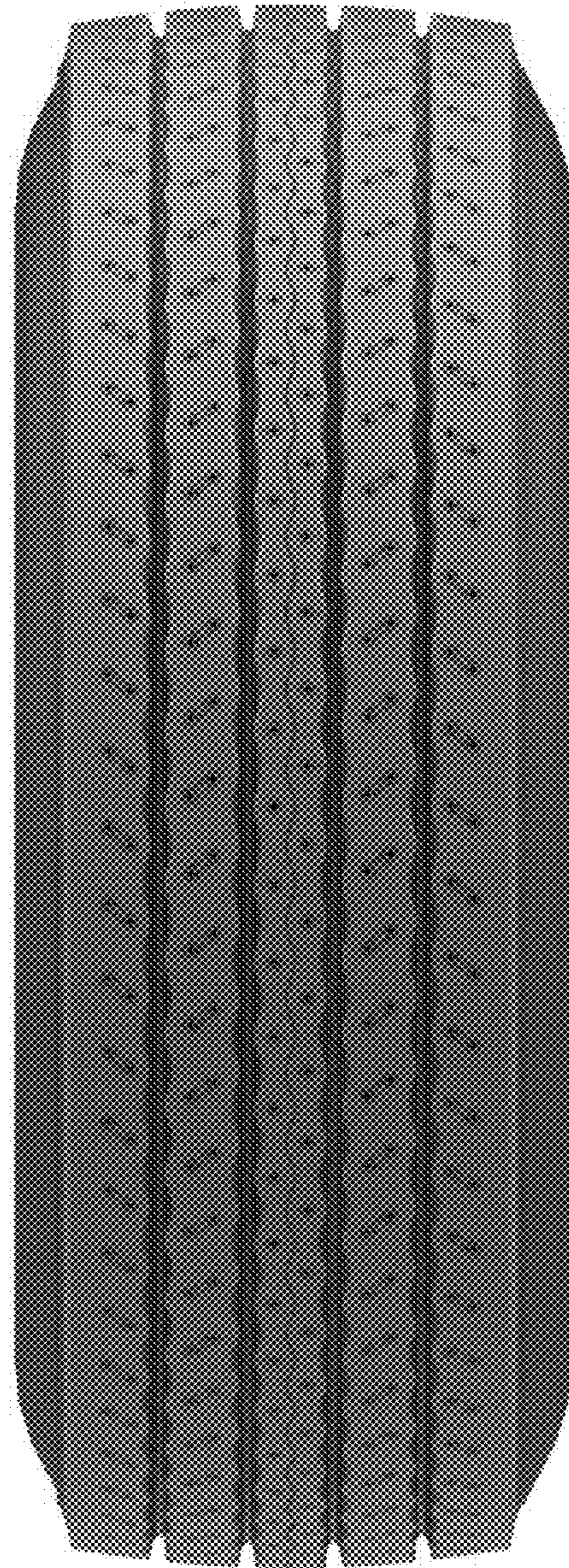

1.3



1.4

