



US00D931786S

(12) **United States Design Patent** (10) **Patent No.:** **US D931,786 S**
Toscano et al. (45) **Date of Patent:** **** *Sep. 28, 2021**

(54) **TIRE**
(71) Applicant: **Bridgestone Europe NV/SA**, Zavenlem (BE)
(72) Inventors: **Marco Toscano**, Rome (IT); **Shintaro Hayashi**, Rome (IT)
(73) Assignee: **Bridgestone Europe NV/SA**, Zaventem (BE)
(*) Notice: This patent is subject to a terminal disclaimer.
(**) Term: **15 Years**
(21) Appl. No.: **29/724,952**
(22) Filed: **Feb. 20, 2020**
(30) **Foreign Application Priority Data**

Aug. 26, 2019 (EM) 006774246-0002
(51) **LOC (13) Cl.** **12-15**
(52) **U.S. Cl.**
USPC **D12/564**
(58) **Field of Classification Search**
USPC D12/533-567, 604
CPC Y10T 152/10027; B60C 1/0016; B60C 11/0306; B60C 11/0302; B60C 3/06; B60C 9/17
See application file for complete search history.

(56) **References Cited**
U.S. PATENT DOCUMENTS
D444,109 S * 6/2001 De Coninck D12/602
D606,007 S * 12/2009 Fontaine D12/564
D767,472 S * 9/2016 Poggi D12/559
D794,545 S * 8/2017 Houchard D12/545
D795,795 S * 8/2017 Robbins D12/596
D829,640 S * 10/2018 Lee D12/564
D847,725 S * 5/2019 Dixon D12/564

D860,928 S * 9/2019 Dixon D12/602
D864,845 S * 10/2019 Djabour B60C 11/0302
D12/563
D865,653 S 11/2019 Kato
D875,651 S * 2/2020 Bonitas D12/579

OTHER PUBLICATIONS

Bibliographic information and drawings of EU002308023-0006 published on Sep. 25, 2013 owned by CIMA IMPIANTI S.P.A.
Bibliographic information and drawings of WOD098856-0001 published on Dec. 22, 2017 designed by Florian Kristen.
Bibliographic information and drawings of DE49808350-0001 published on Jun. 25, 1999 owned by Yokohoma Rubber Co. Ltd.

* cited by examiner

Primary Examiner — John A Voytek

(57) **CLAIM**

The ornamental design for a tire, as shown and described.

DESCRIPTION

FIG. 1 is a perspective view of the tire;
FIG. 2 is a front view of the tire;
FIG. 3 is a right view of the tire;
FIG. 4 is a left view of the tire;
FIG. 5 is an enlarged view of the tire with section lines related to views 6, 7, 8, 9;
FIG. 6 is a first transversal section view of the tire taken along line 6-6;
FIG. 7 is a second transversal section view of the tire taken along line 7-7;
FIG. 8 is a third transversal section view of the tire taken along line 8-8; and,
FIG. 9 is a fourth transversal section view of the tire taken along line 9-9.
The broken lines defining the sidewall and inner bead depict environmental subject matter that forms no part of the claimed design.

1 Claim, 9 Drawing Sheets

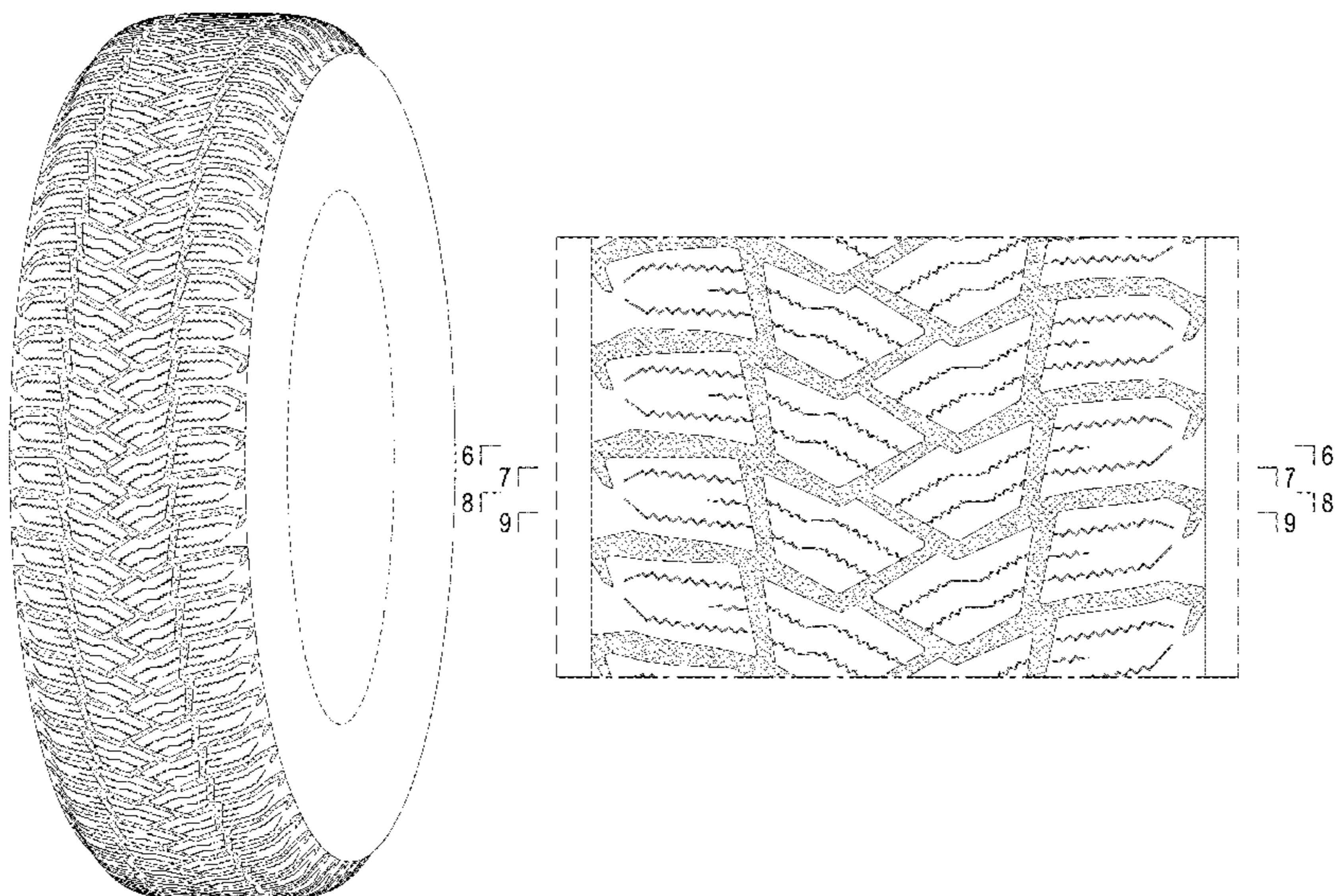

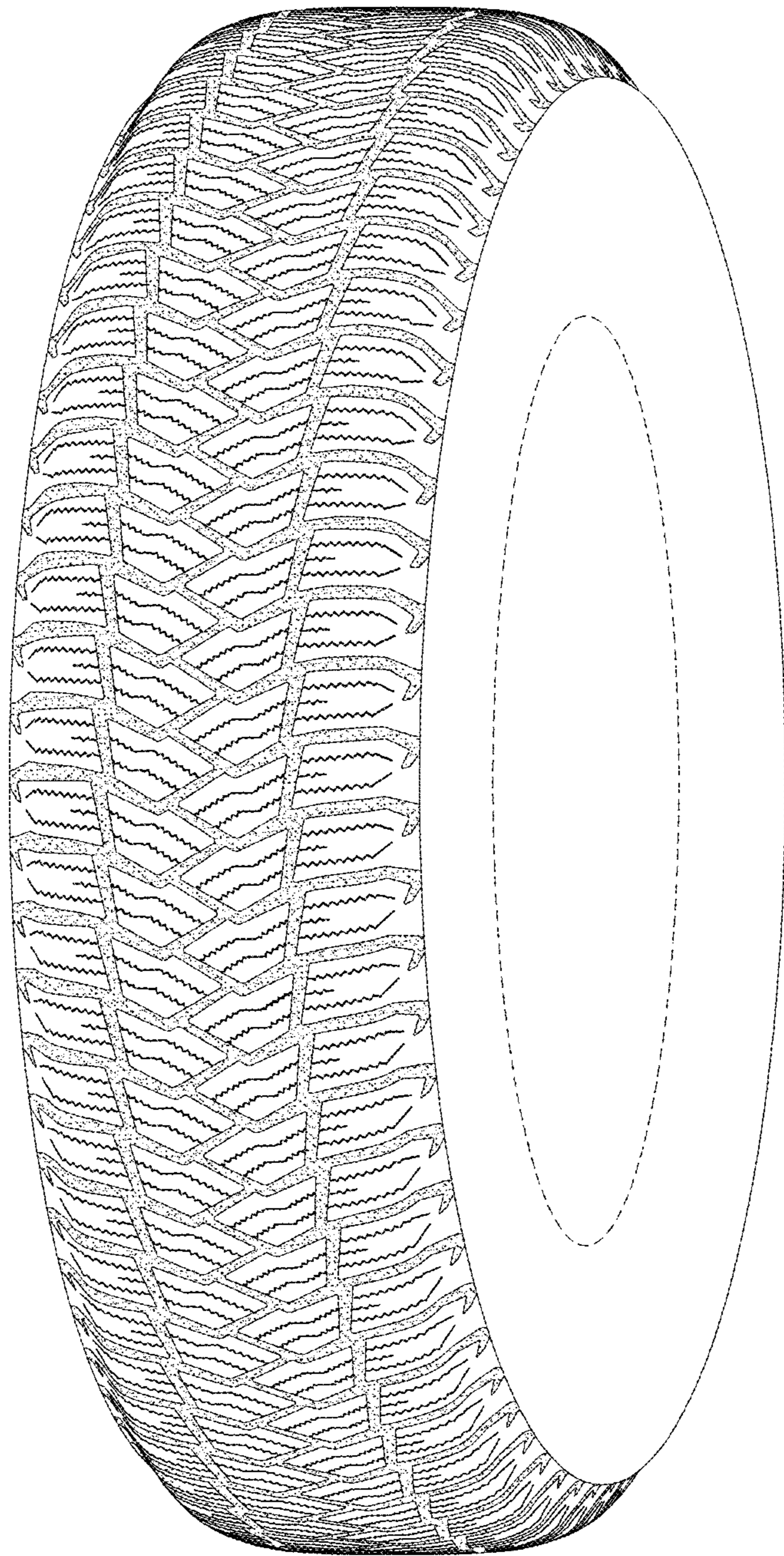

FIG.1

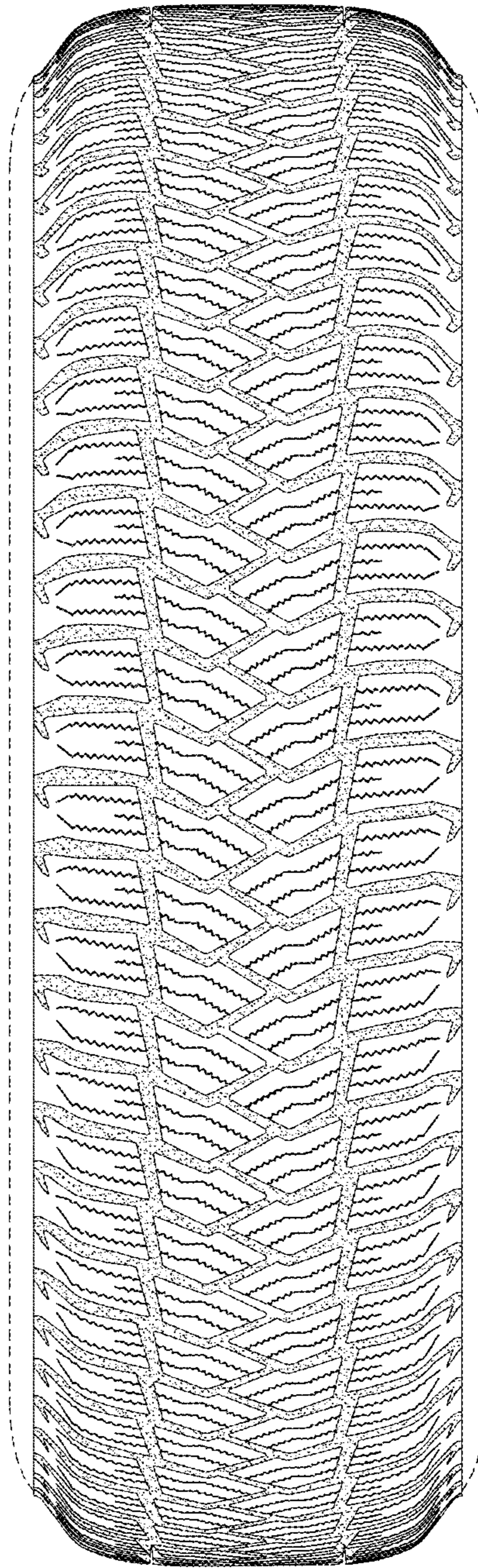

FIG. 2

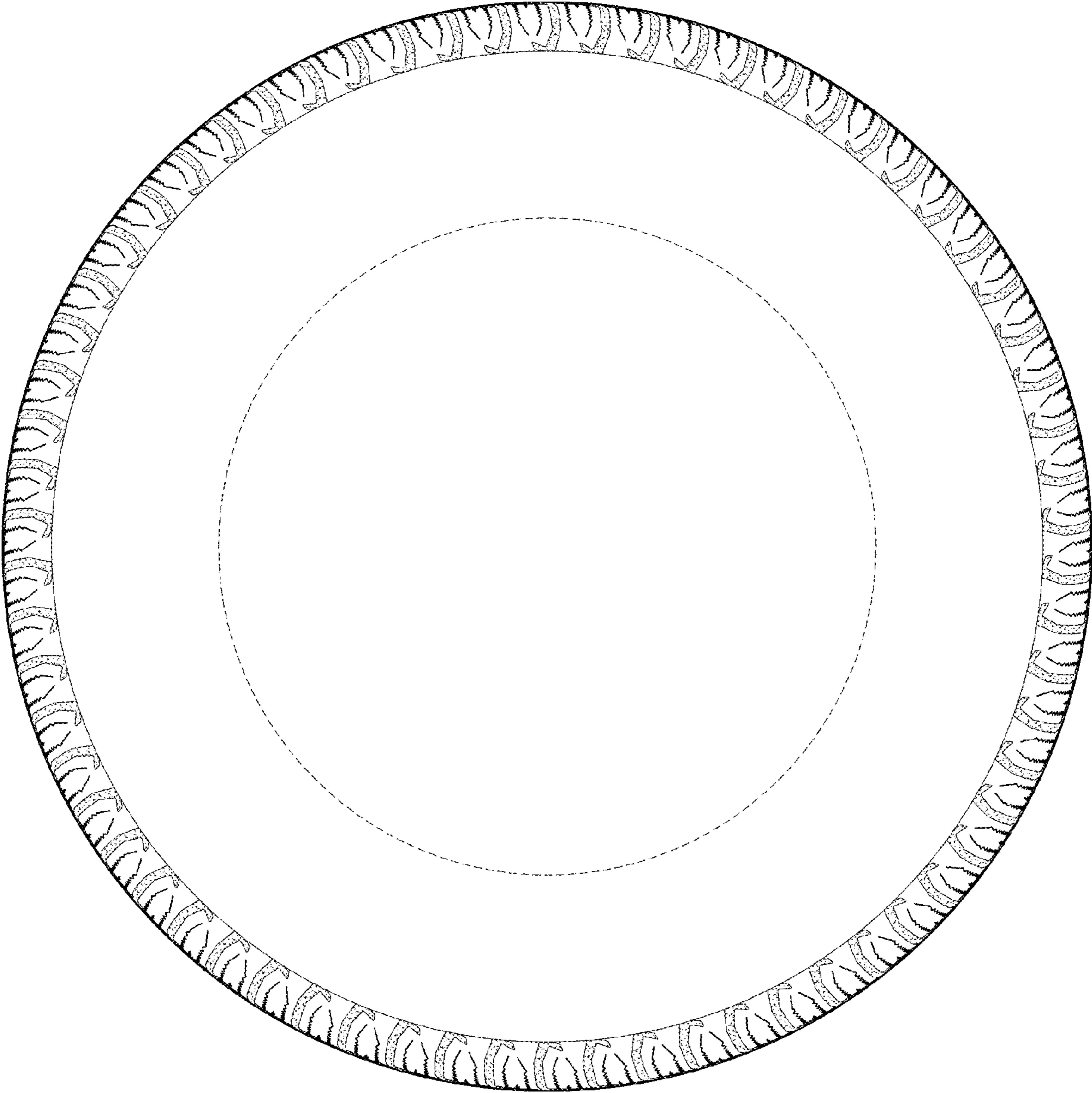

FIG.3

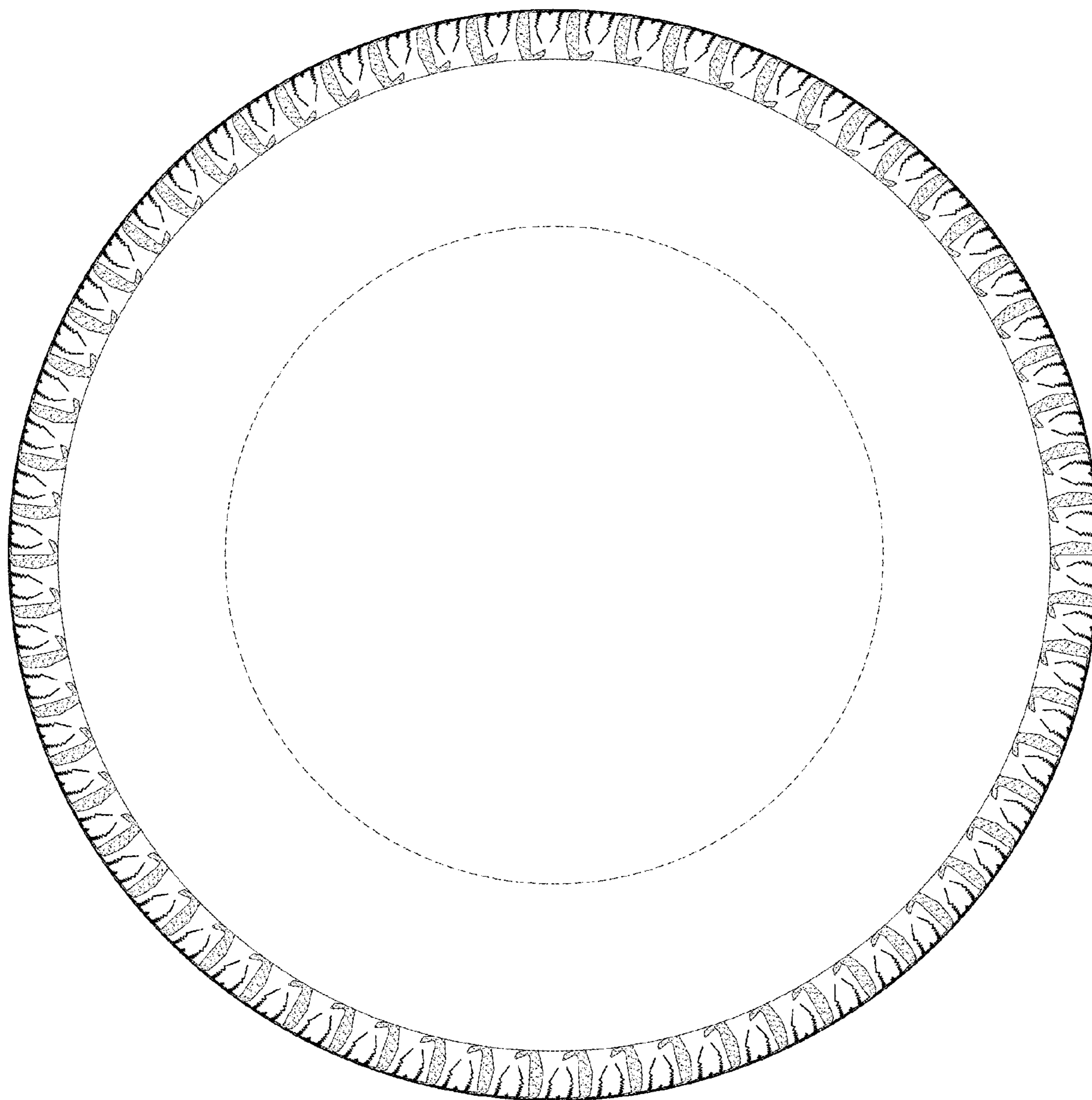

FIG.4

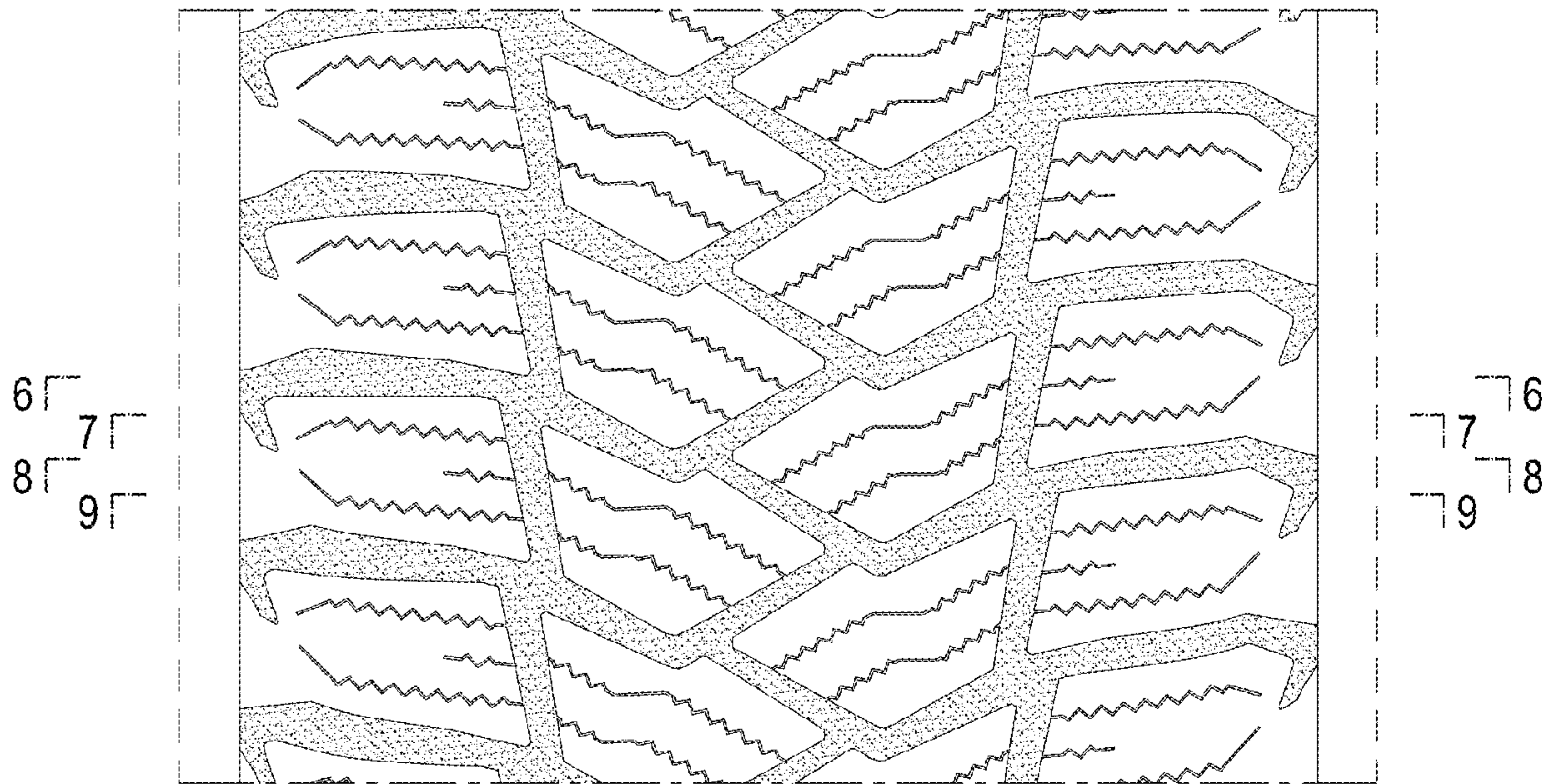

FIG.5

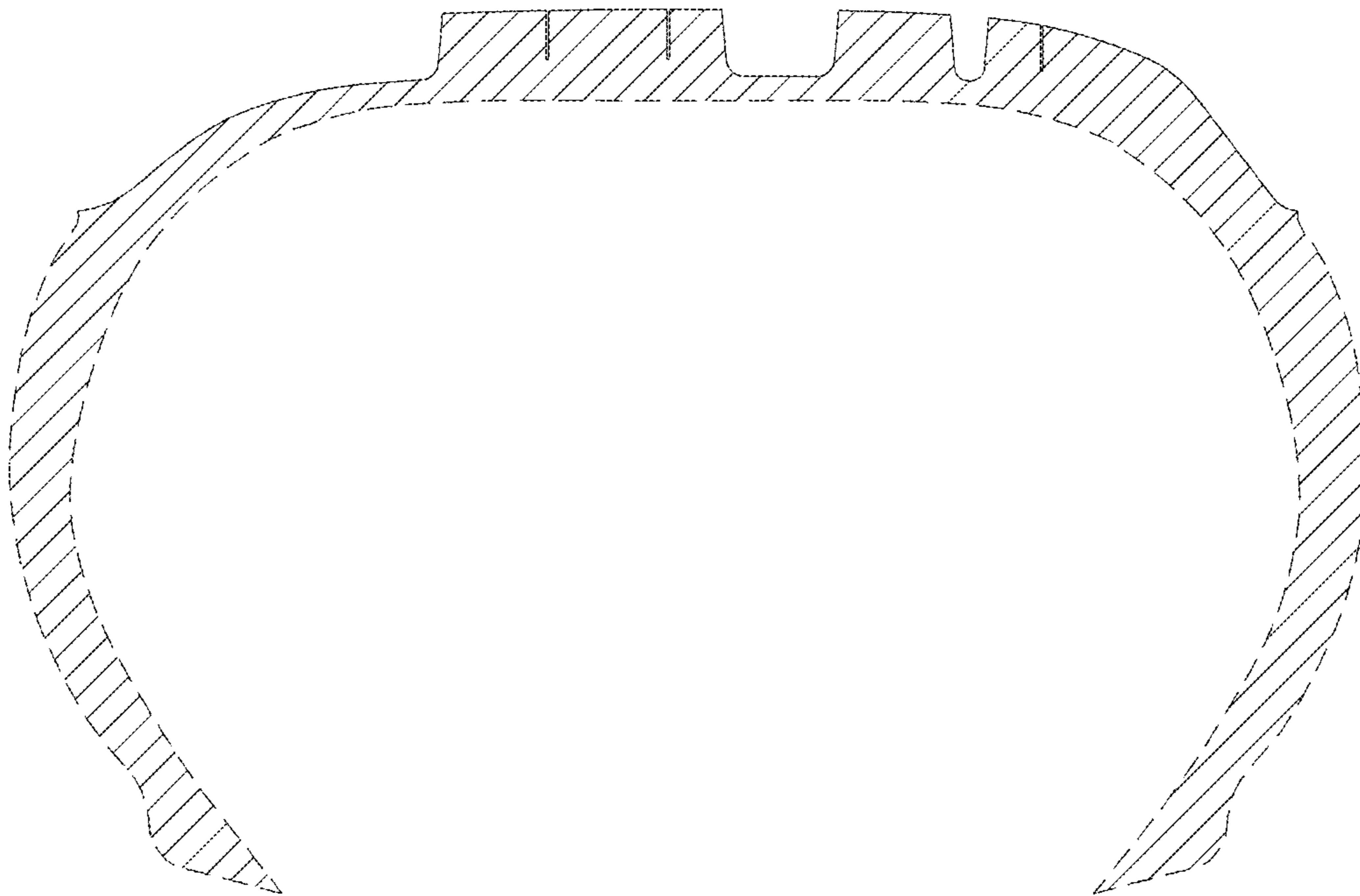

FIG.6

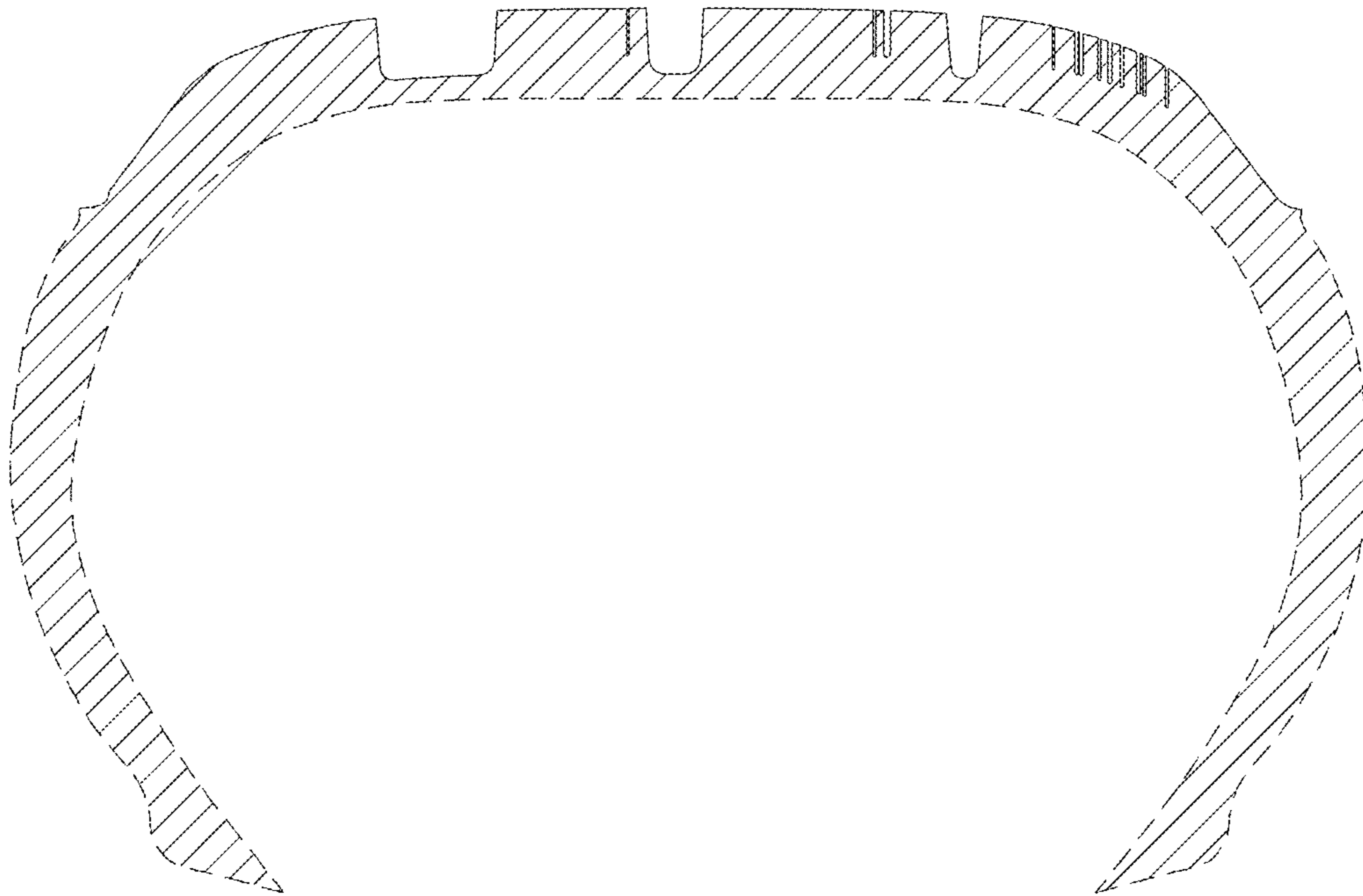

FIG.7

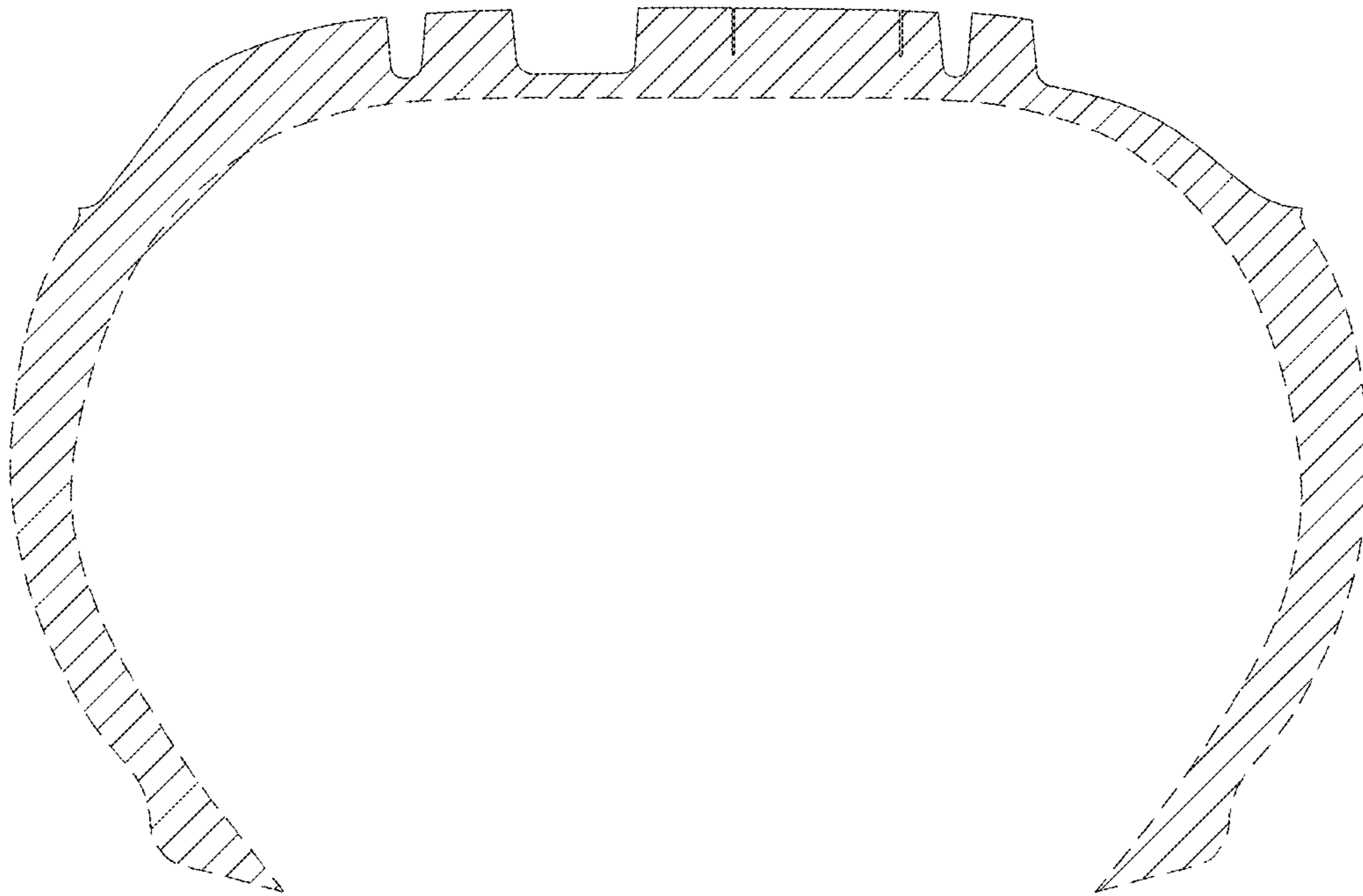

FIG.8

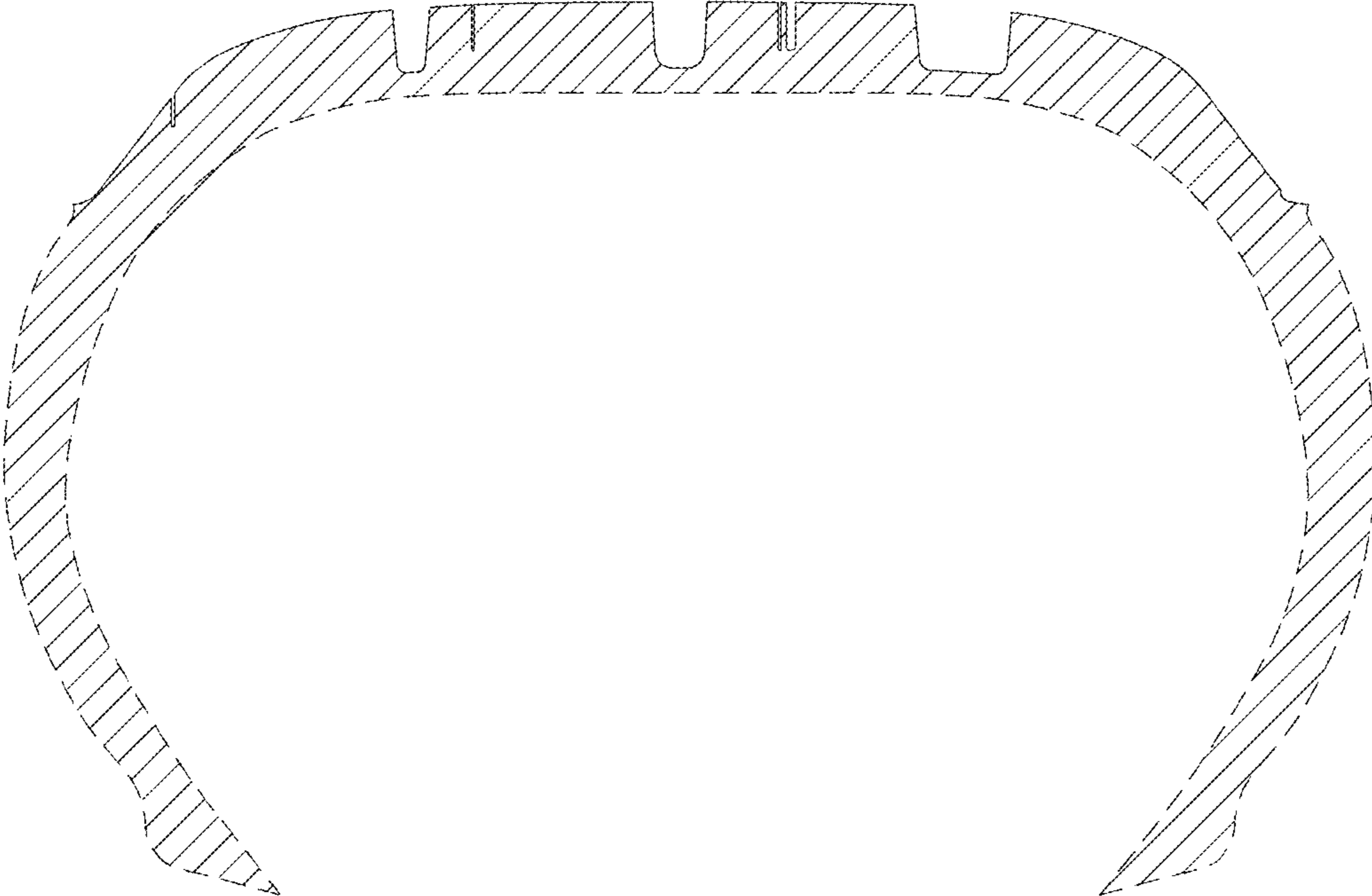

FIG.9