



US00D931709S

(12) **United States Design Patent**
Weinstein

(10) **Patent No.:** **US D931,709 S**

(45) **Date of Patent:** **** Sep. 28, 2021**

(54) **ROLLER SUPPORT STANDS**

(71) Applicant: **Roth Weinstein**, Solana Beach, CA
(US)

(72) Inventor: **Roth Weinstein**, Solana Beach, CA
(US)

(**) Term: **15 Years**

(21) Appl. No.: **29/686,872**

(22) Filed: **Apr. 8, 2019**

(51) **LOC (13) Cl.** **08-05**

(52) **U.S. Cl.**
USPC **D8/354**

(58) **Field of Classification Search**
USPC D8/354, 71, 349, 363, 372, 393, 380,
D8/394, 396; D15/7, 143; D34/28, 31,
D34/35, 29
CPC A61H 15/00; A61H 15/02
See application file for complete search history.

(56) **References Cited**

U.S. PATENT DOCUMENTS

D30,442 S *	3/1899	Wahlert	D8/396
2,254,735 A *	9/1941	Fischer	A47K 10/22 242/423.2
D160,669 S *	10/1950	Smith	D8/394
3,180,586 A *	4/1965	Caravella	A47K 10/40 242/599
D269,786 S *	7/1983	Ostling	D15/143
D297,942 S *	10/1988	Somarakis	D15/143
D325,679 S *	4/1992	O'Mealy	193/42
D335,882 S *	5/1993	Falcon	D8/354
D362,608 S *	9/1995	Hewitt	D8/71
5,588,627 A *	12/1996	Sharpe	A47K 10/40 242/599
D381,180 S *	7/1997	Schueneman	D34/38

D385,080 S *	10/1997	Schueneman	D34/38
D432,246 S *	10/2000	Pestone	D25/67
D457,998 S *	5/2002	Pestone	D34/28
7,370,747 B2 *	5/2008	Ruiz	F16C 13/00 144/287
8,955,662 B1 *	2/2015	Siblik	B65G 39/12 193/35 R
D754,531 S *	4/2016	Weldon	D8/396
2015/0257969 A1 *	9/2015	Shannon	A61H 15/00 601/121
2017/0020771 A1 *	1/2017	Shannon	A61H 15/00
2020/0306131 A1 *	10/2020	Weinstein	A61H 15/02

* cited by examiner

Primary Examiner — Keli L Hill

Assistant Examiner — Harold E Blackwell, II

(74) *Attorney, Agent, or Firm* — ARC IP Law, PC;
Joseph J. Mayo

(57) **CLAIM**

The ornamental design for a roller support stands, as shown and described.

DESCRIPTION

FIG. 1 is a top upper perspective view of a roller support stands.

FIG. 2 is a bottom lower perspective view of the roller support stands of FIG. 1.

FIG. 3 is a left side view of the roller support stands Figure of 1 of which the right side is a mirror image.

FIG. 4 is a front view of the roller support stands of FIG. 1.

FIG. 5 is a top view of the roller support stands of FIG. 1; and,

FIG. 6 is a bottom view of the support roller stands of FIG. 1.

The broken lines shown in the figures form no part of the claimed design.

1 Claim, 6 Drawing Sheets

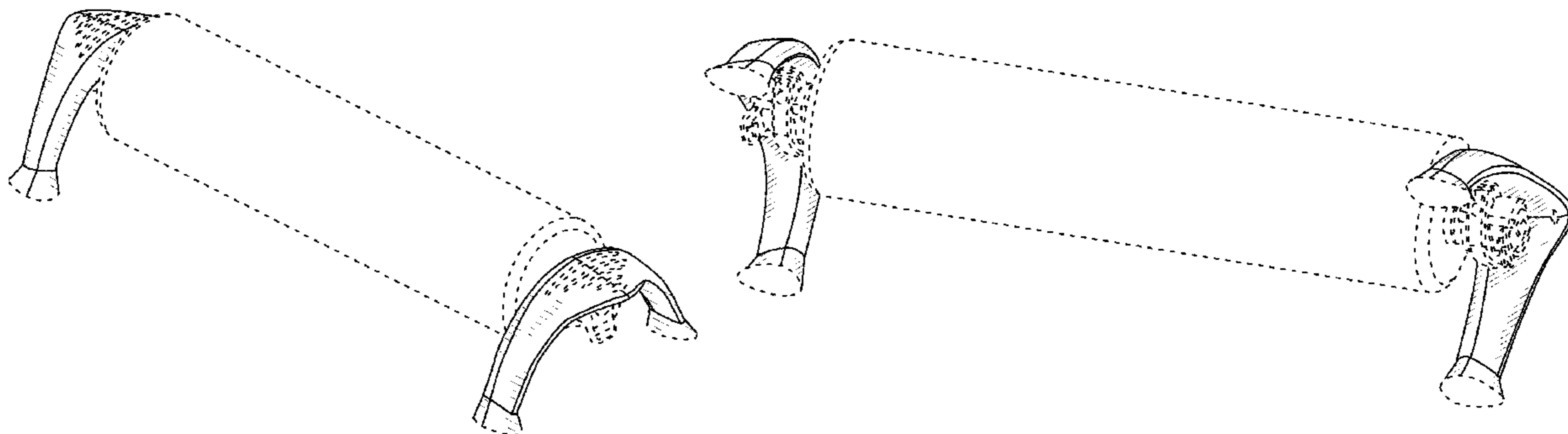

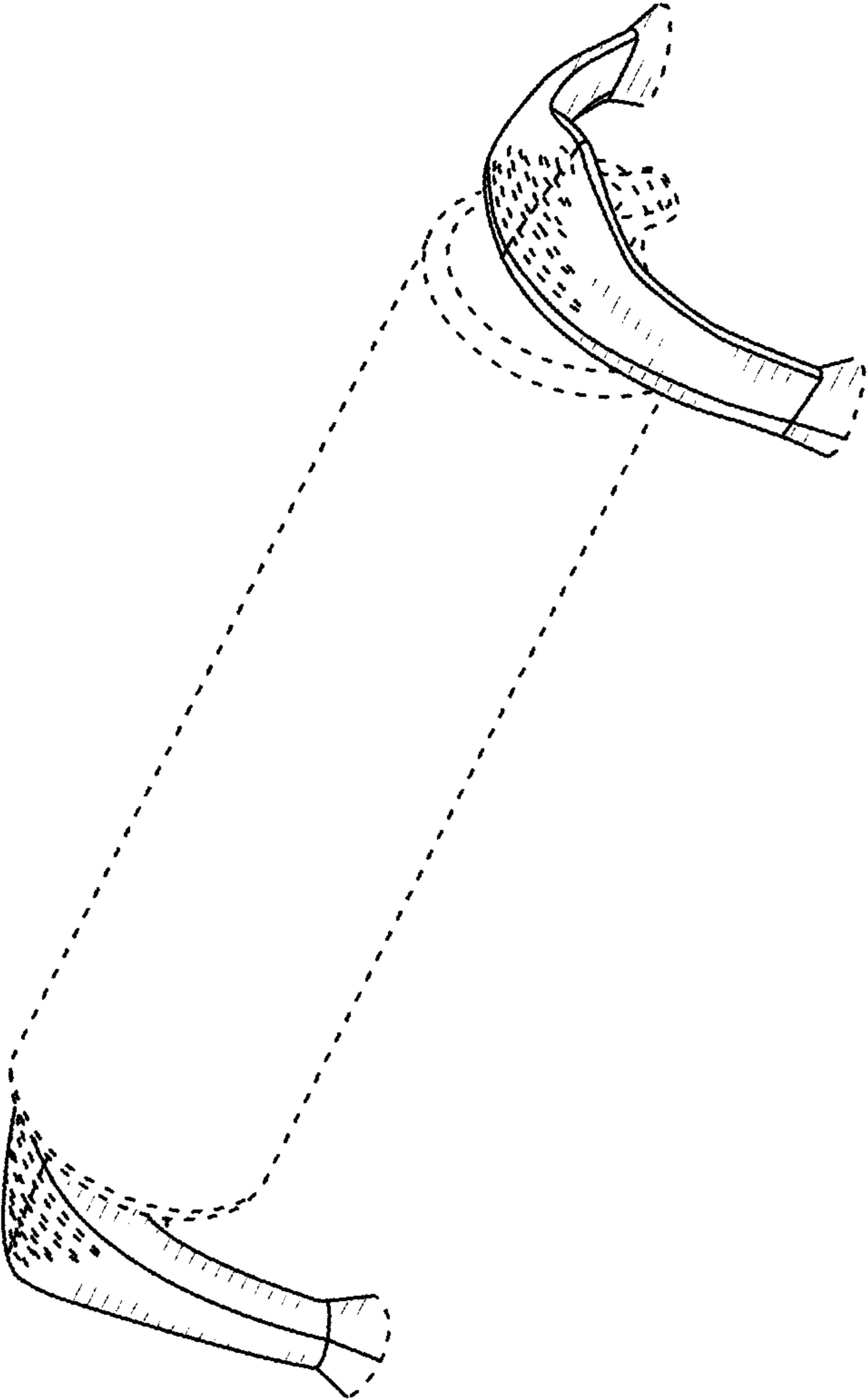

FIG. 1

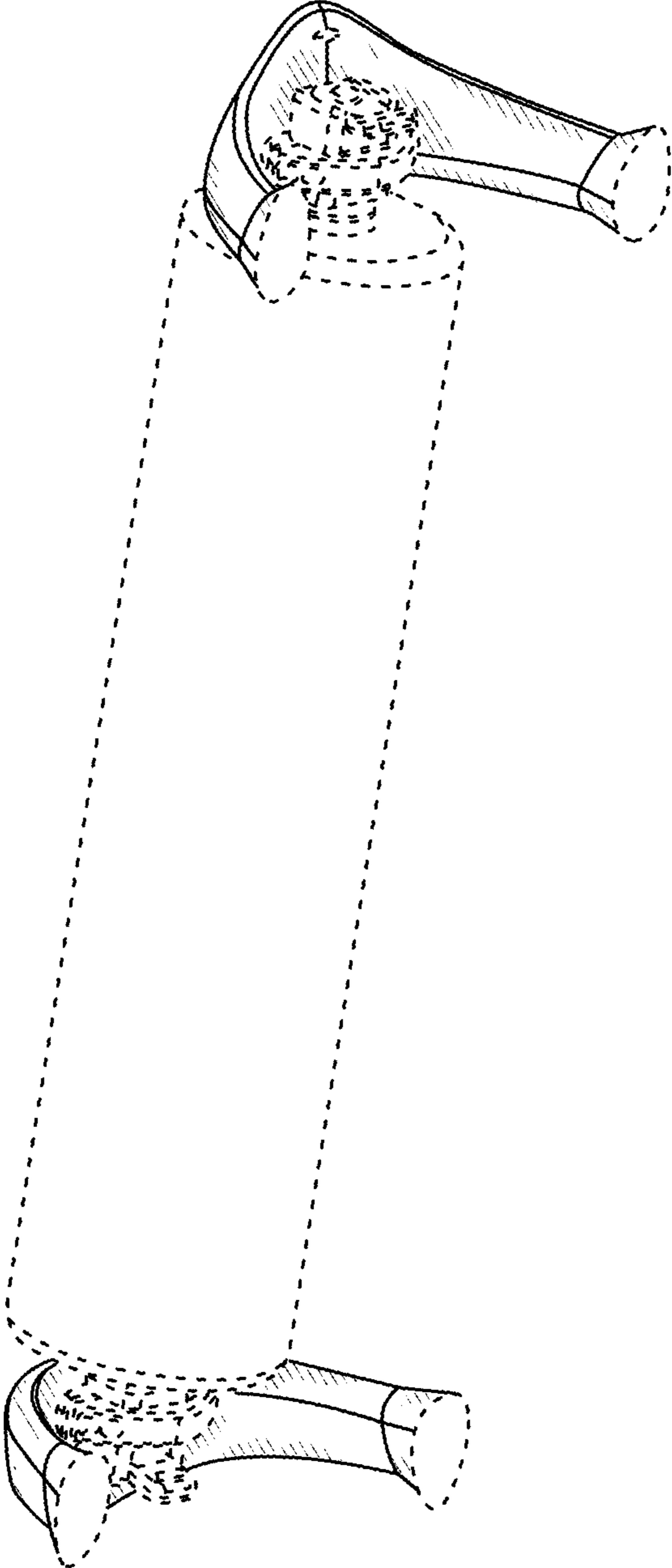

FIG. 2

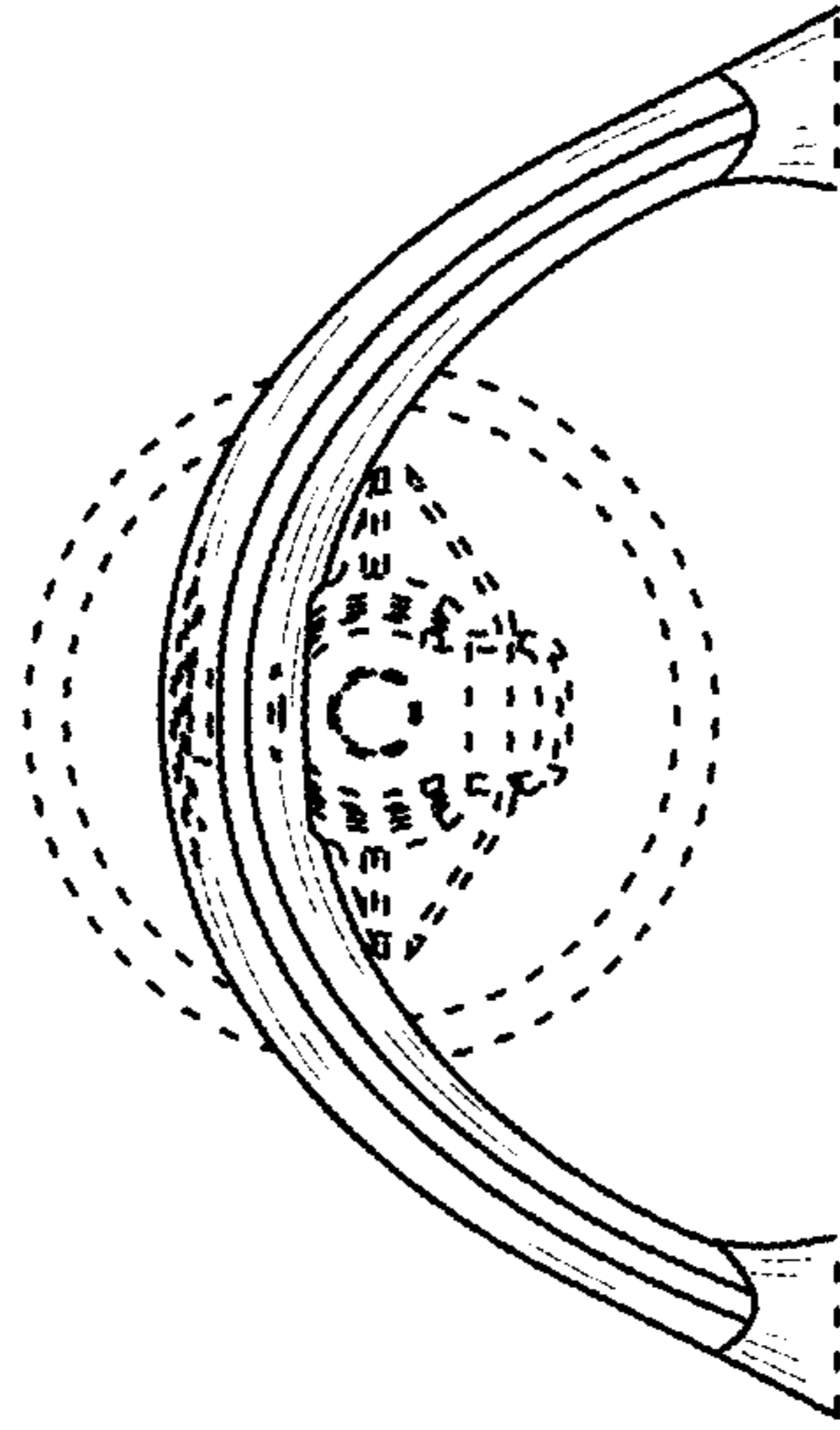

FIG. 3

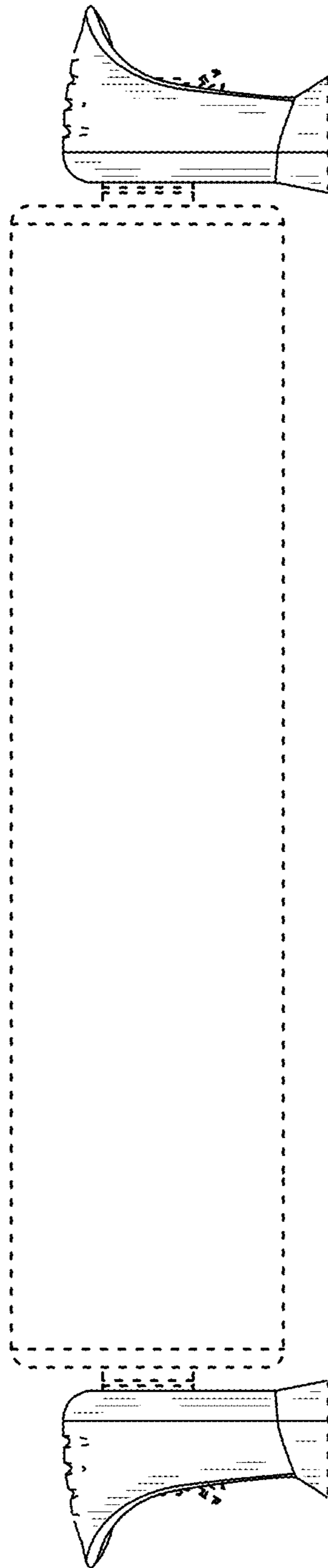

FIG. 4

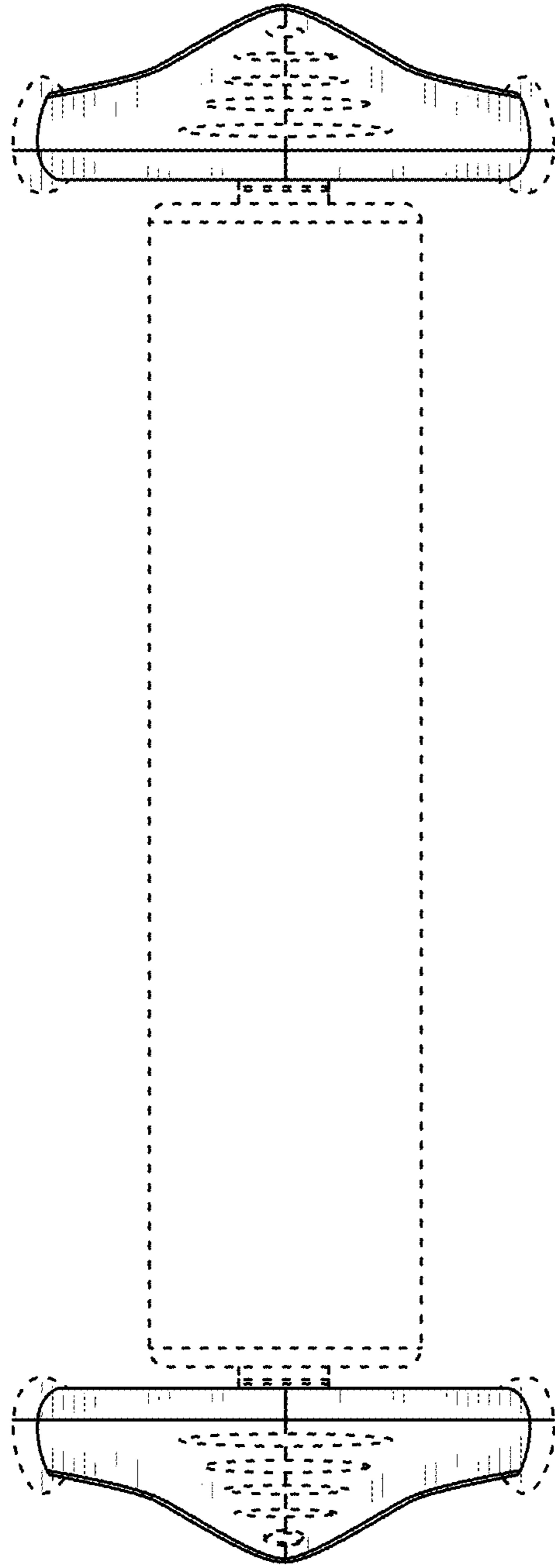

FIG. 5

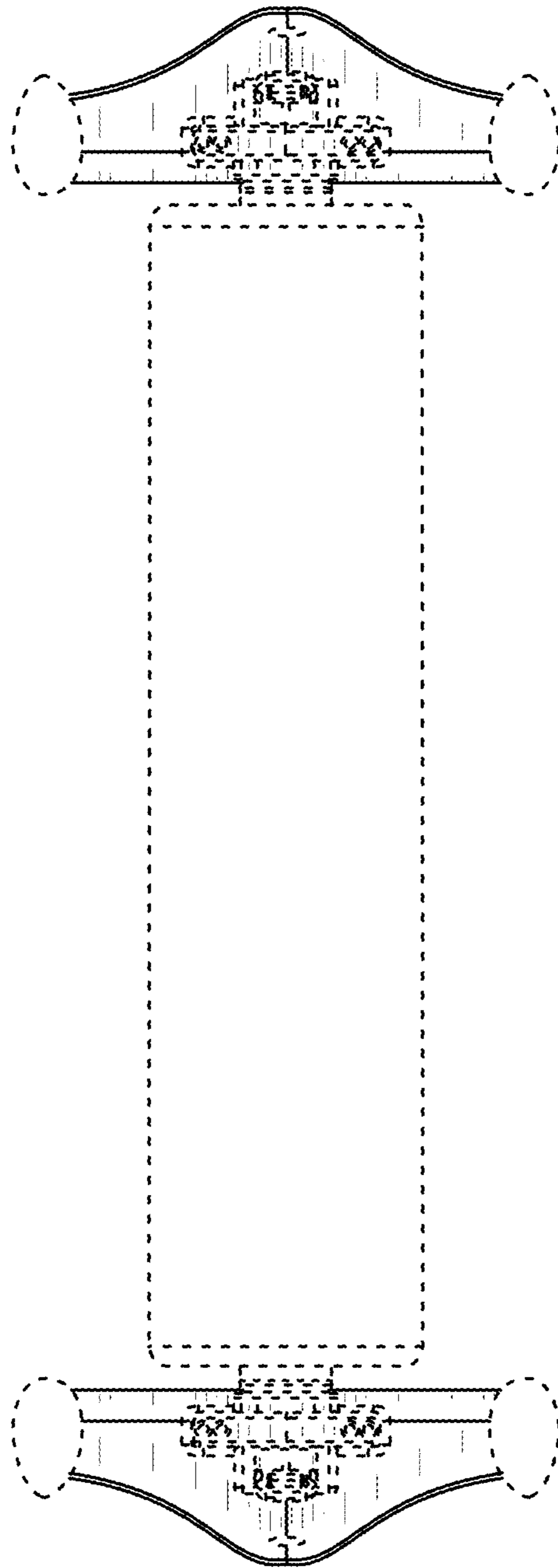

FIG. 6