



US00D931691S

(12) **United States Design Patent** (10) **Patent No.:** **US D931,691 S**  
**Das et al.** (45) **Date of Patent:** **\*\* Sep. 28, 2021**

(54) **CUTLERY**  
(71) Applicant: **World Centric**, Rohnert Park, CA (US)  
(72) Inventors: **Aseem Das**, Petaluma, CA (US);  
**Viktor Jondal**, Täby (SE)  
(73) Assignee: **World Centric**, Rohnert Park, CA (US)  
(\*\*) Term: **15 Years**  
(21) Appl. No.: **29/718,198**  
(22) Filed: **Dec. 20, 2019**  
(51) **LOC (13) Cl.** ..... **07-03**  
(52) **U.S. Cl.**  
USPC ..... **D7/653**  
(58) **Field of Classification Search**  
USPC ..... D7/642-645, 653; 30/115, 129, 134,  
30/136, 137, 142, 147, 148, 149, 150  
CPC ..... A47G 21/02; A47G 21/06; A47G 21/103;  
B26B 11/00; B26B 29/025  
See application file for complete search history.

D600,981 S \* 9/2009 Holcomb ..... D7/653  
D617,154 S 6/2010 Gartz et al.  
D675,868 S 2/2013 Liming et al.  
D686,467 S 7/2013 Barnett et al.  
D700,022 S 2/2014 Stanford  
D745,339 S \* 12/2015 Cetti ..... D7/653  
D903,433 S \* 12/2020 Stein ..... D7/656  
2012/0324741 A1 12/2012 Pookrum

**OTHER PUBLICATIONS**

“World Centric website” available Feb. 8, 2021, [online], [site visited Feb. 8, 2021], Retrieved from Internet, URL:https://www.worldcentric.com/ (Year: 2021).\*

\* cited by examiner

*Primary Examiner* — Michael C Stout  
*Assistant Examiner* — Katrina N Gonzalez  
(74) *Attorney, Agent, or Firm* — Sterne, Kessler,  
Goldstein & Fox P.L.L.C.

(57) **CLAIM**

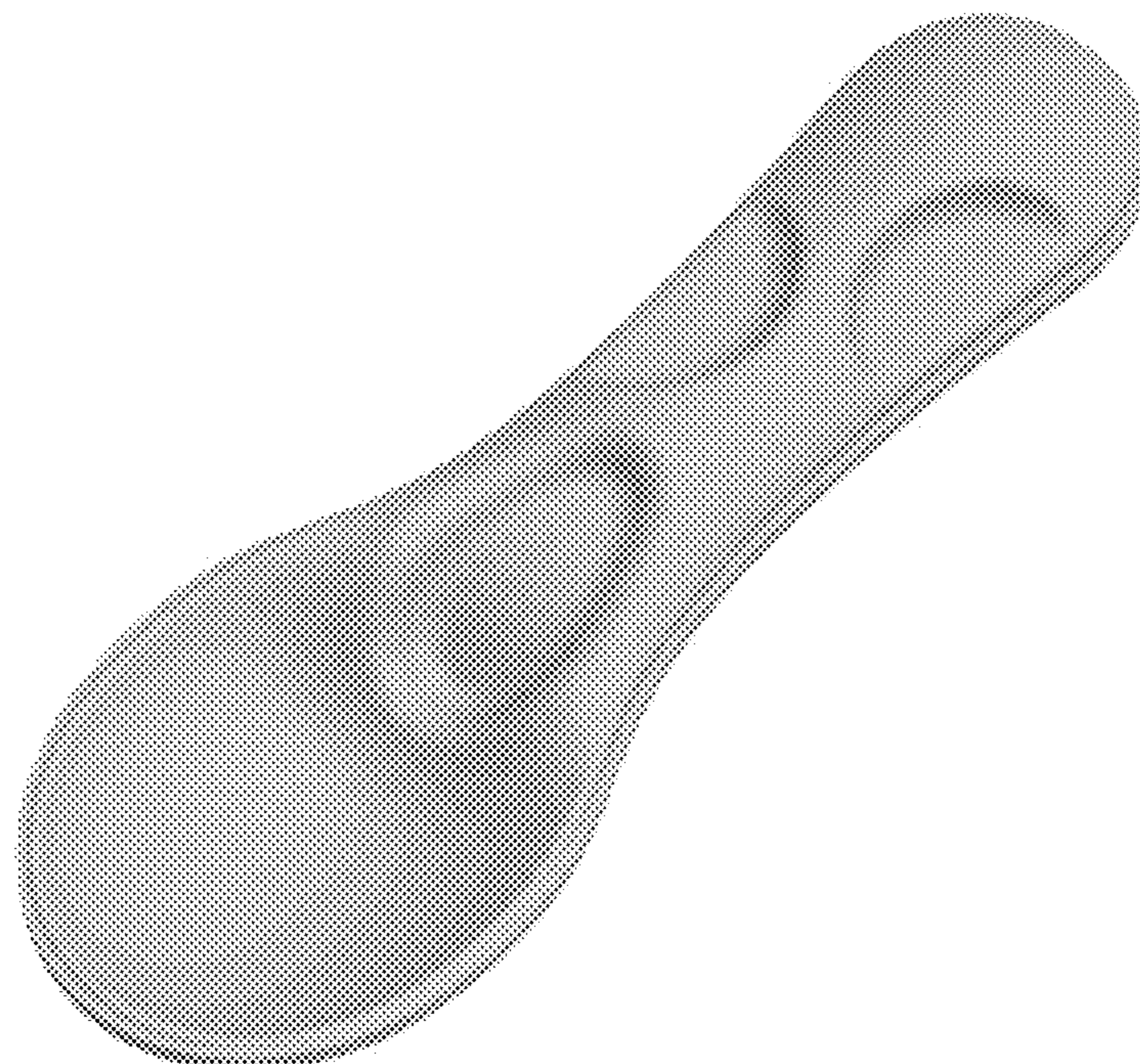
The ornamental design for the cutlery, as shown and described.

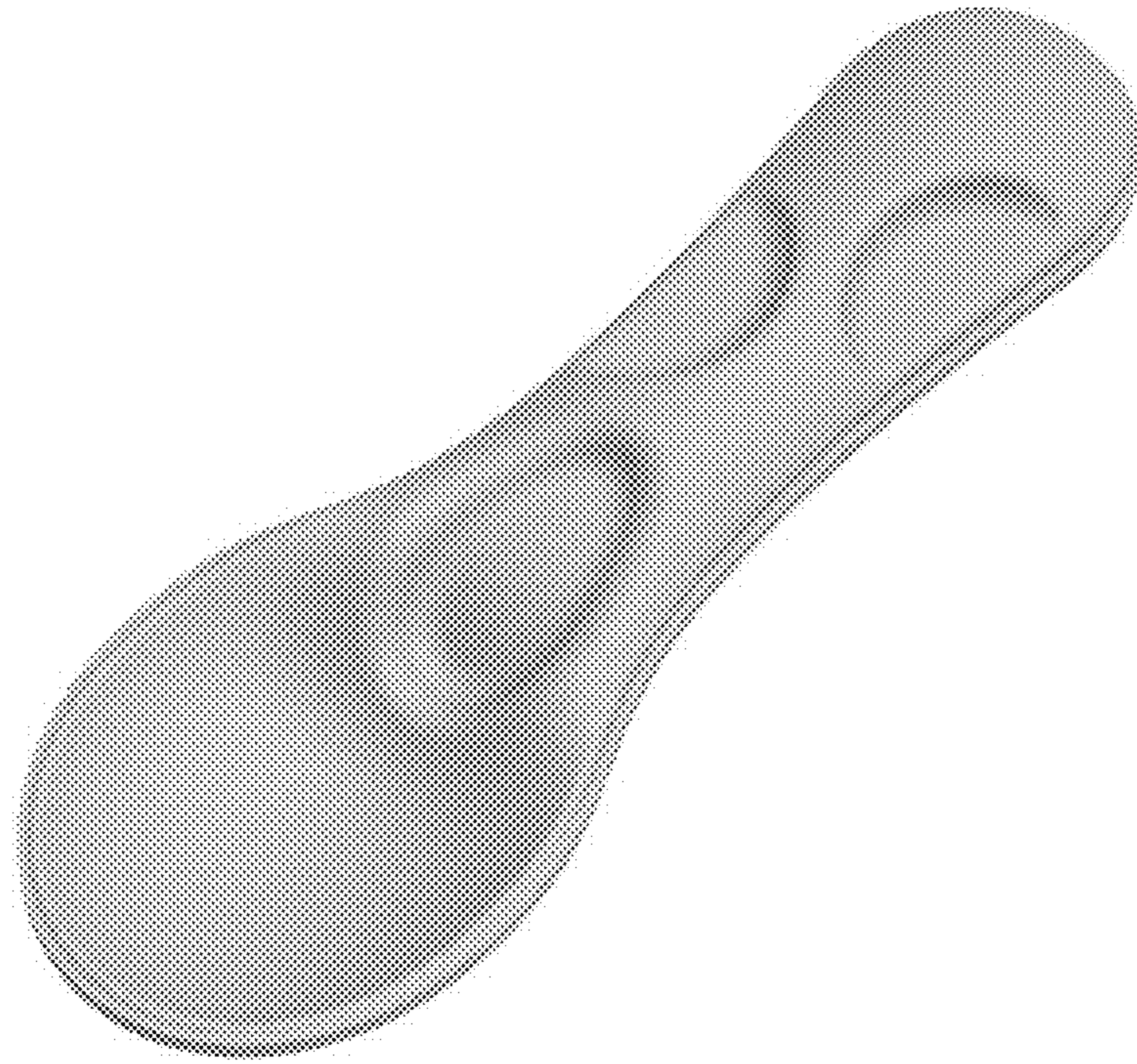
**DESCRIPTION**

FIG. 1 is a top front perspective view of cutlery showing the claimed design;  
FIG. 2 is a bottom front perspective view thereof;  
FIG. 3 is a bottom rear perspective view thereof;  
FIG. 4 is a front view thereof;  
FIG. 5 is a rear view thereof;  
FIG. 6 is a left side view thereof;  
FIG. 7 is a right side view thereof;  
FIG. 8 is a top view thereof; and,  
FIG. 9 is a bottom view thereof.

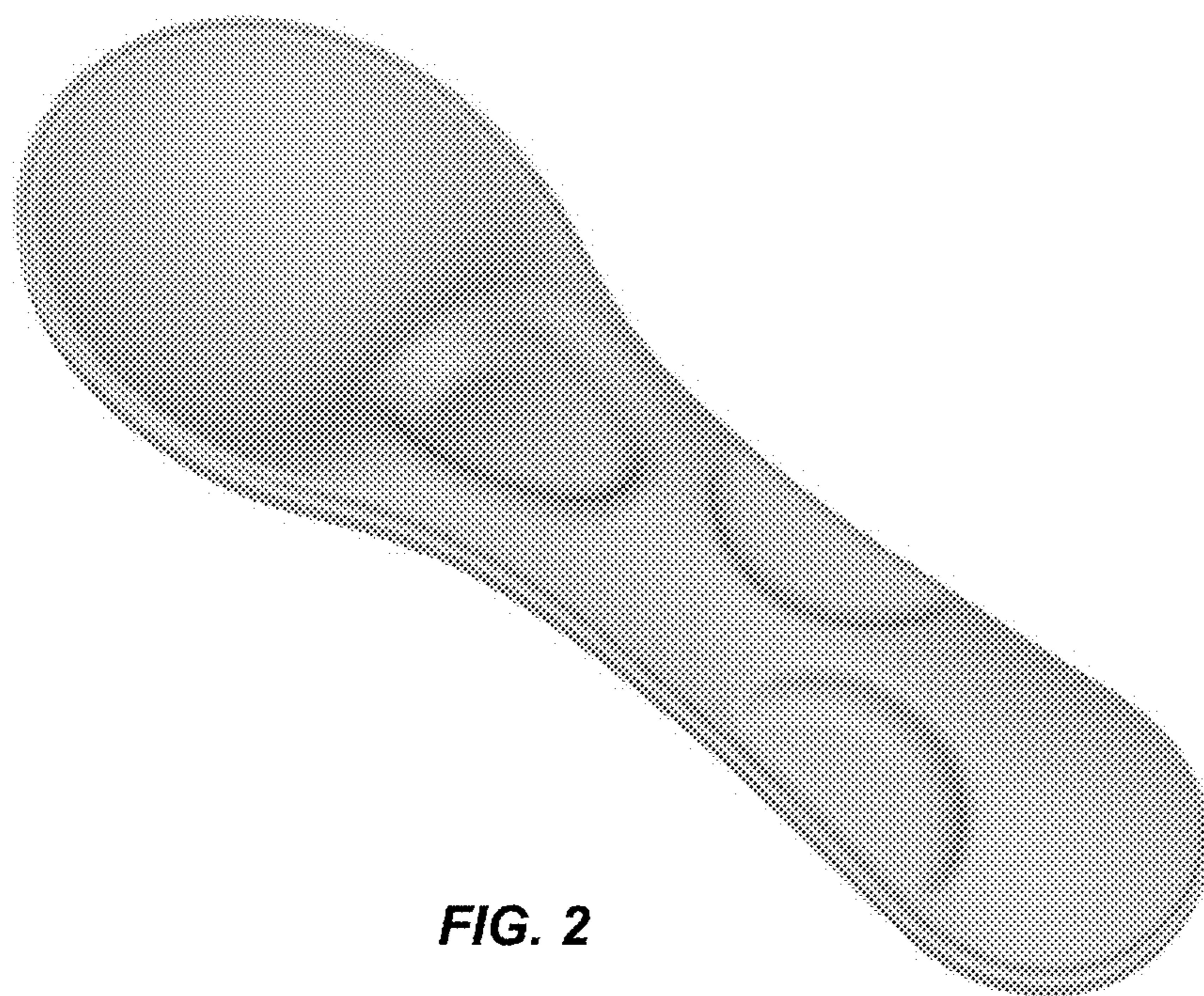
**1 Claim, 5 Drawing Sheets**

(56) **References Cited**  
U.S. PATENT DOCUMENTS  
D52,878 S \* 1/1919 Grasberger ..... D7/653  
D53,548 S \* 7/1919 Wilson ..... D7/653  
D53,587 S \* 7/1919 Grasberger ..... D7/653  
D53,588 S \* 7/1919 Grasberger ..... D7/653  
2,824,369 A \* 2/1958 Welch ..... A47G 21/04  
30/324  
D207,722 S 5/1967 Hart  
D291,710 S \* 9/1987 Mariol ..... D21/483  
D446,087 S 8/2001 Riemer et al.  
D499,940 S \* 12/2004 Shane-Schuldt ..... D7/662  
D555,432 S 11/2007 Gartz et al.

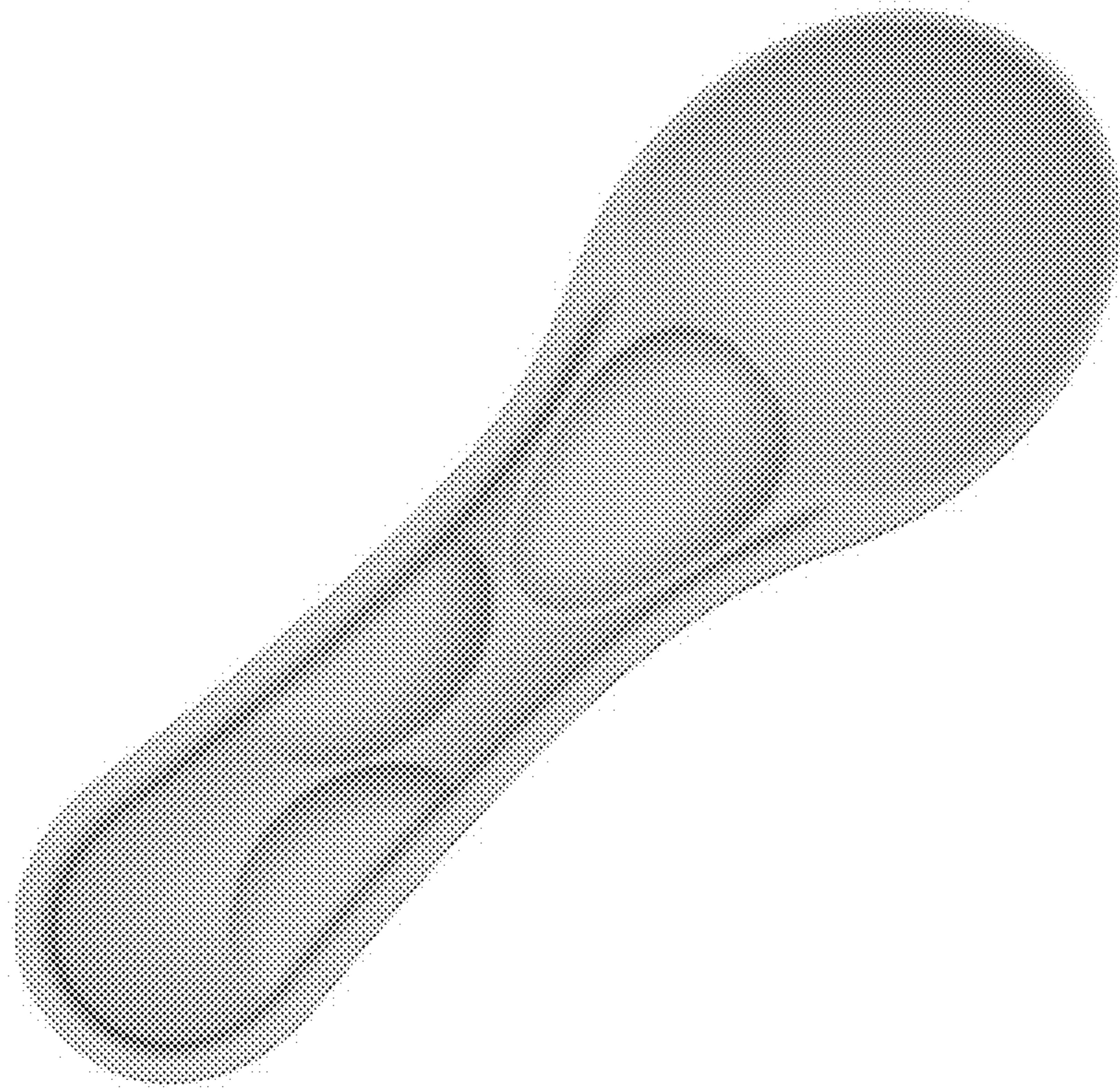




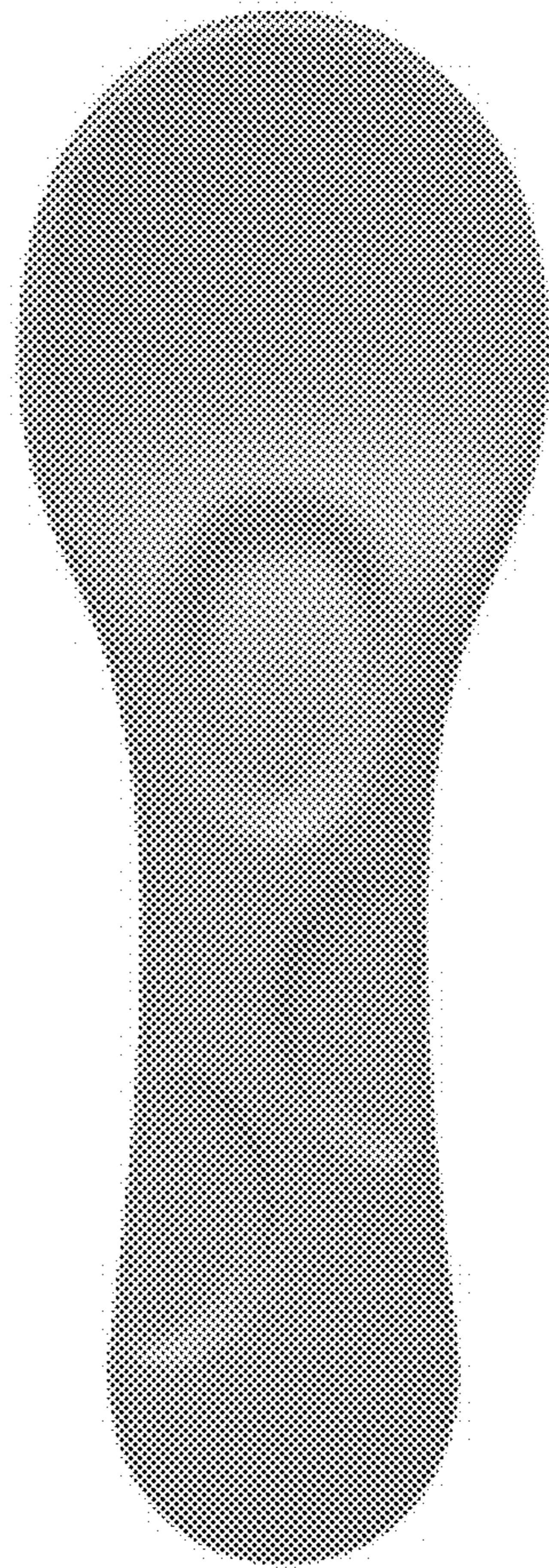
**FIG. 1**



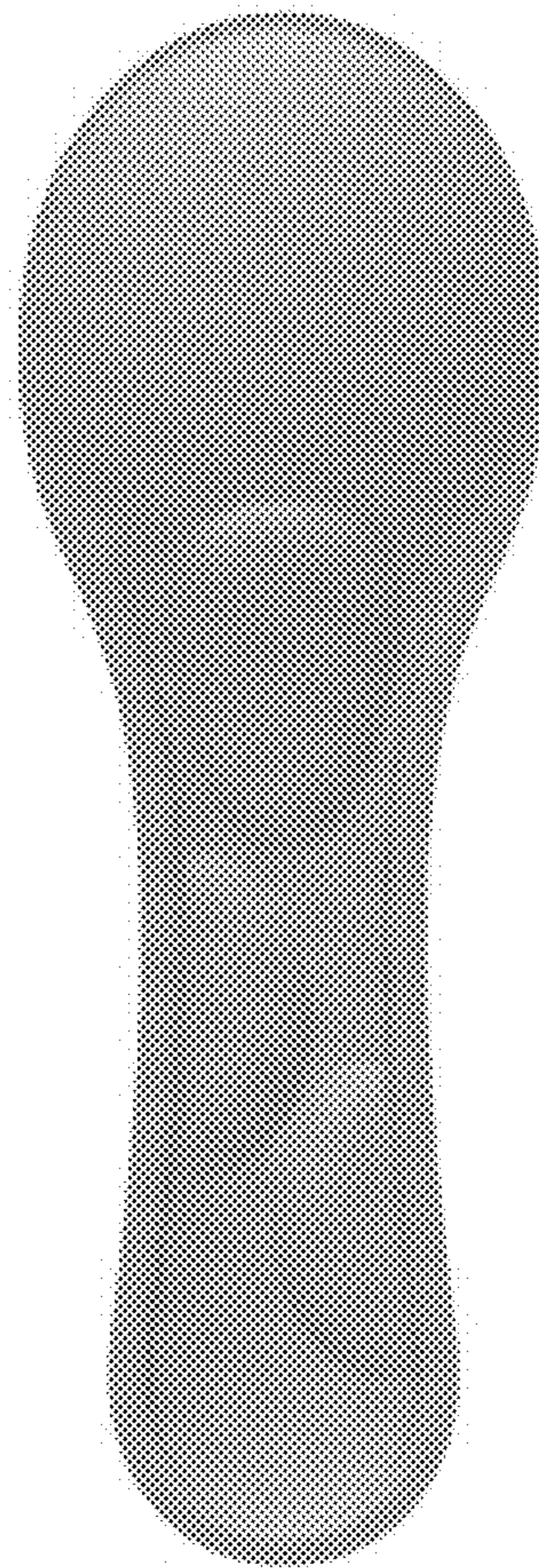
**FIG. 2**



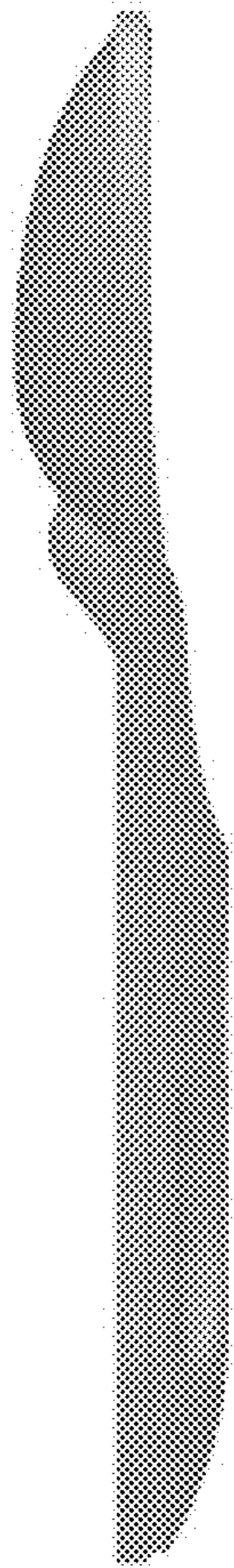
**FIG. 3**



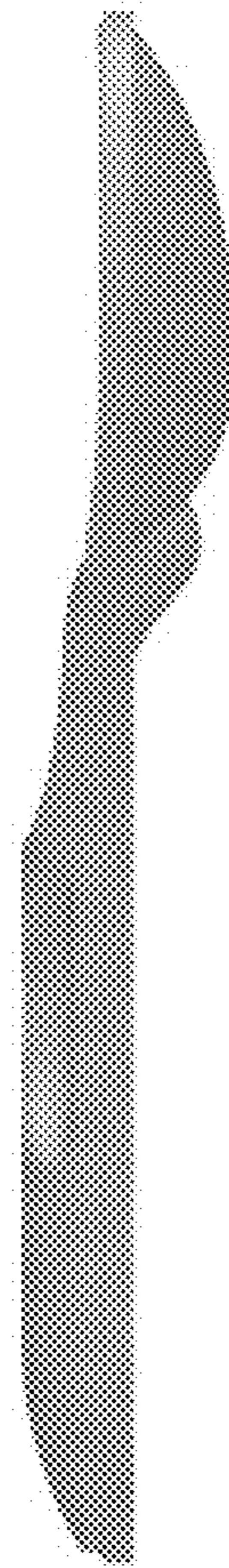
**FIG. 4**



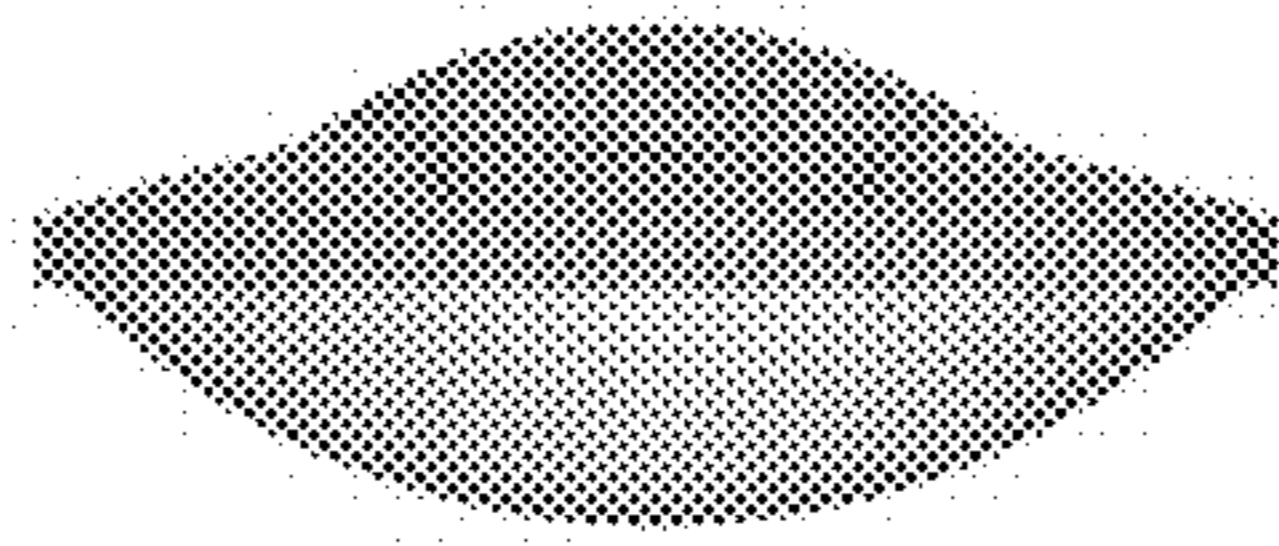
**FIG. 5**



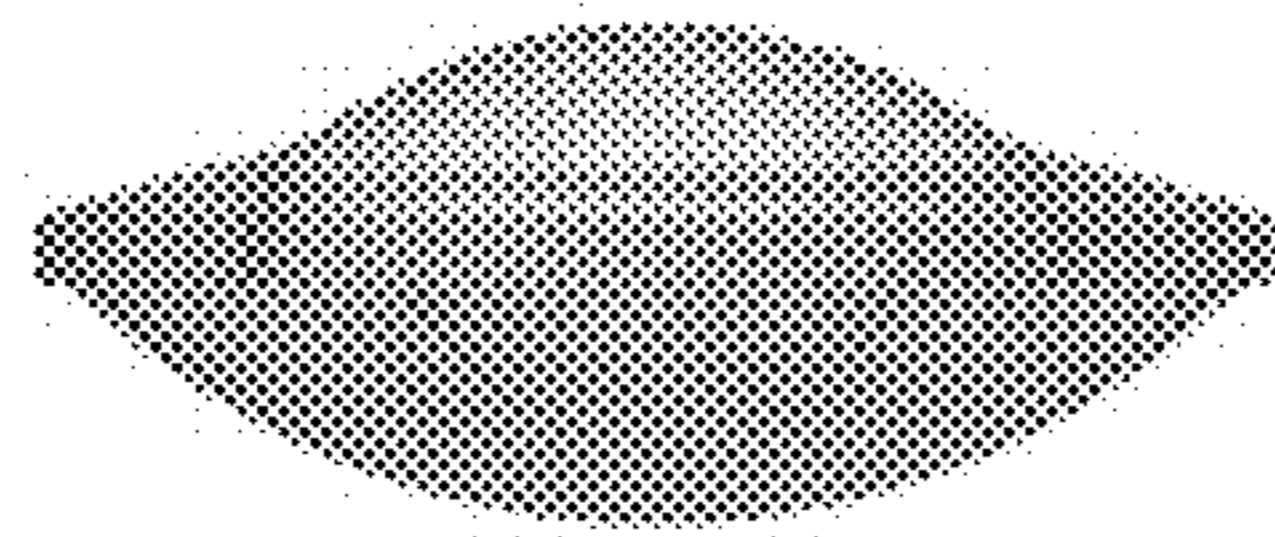
**FIG. 6**



**FIG. 7**



**FIG. 8**



**FIG. 9**